"All the News That's Fit to Print."

The New York Times.

THE WEATHER
Fair and colder today; Tuesday warmer; moderate northeast winds.
☞ For full weather report see Page 23.

VOL. LXIX...No. 22,647. ••• NEW YORK, MONDAY, JANUARY 26, 1920. TWO CENTS Metropolitan District 50 Mile Radius | THREE CENTS Within 200 Miles | FOUR CENTS Elsewhere

LODGE GROUP NOW IN FIRMER STAND ON RESERVATIONS

Will Meet Democrats Today Insisting on Chief Points of Treaty Program.

IRRECONCILABLES CALMED

They Count on Rejection of the Treaty by the President if the Plan Goes Through.

LEADERS WON'T PREDICT

Hope Still Held Out That a Satisfactory Compromise Will Be Reached.

Special to The New York Times.

WASHINGTON, Jan. 25.—Some of the members of the irreconcilable group in the Senate who had expressed their fear that Senator Lodge, Republican Chairman of the Foreign Relations Committee, would weaken in his determination to stand by the so-called Lodge program of reservations, especially as regards Article X., and would offer a compromise which the Administration forces might see fit to accept, had modified their attitude today and seemed more confident that no such emergency would be faced.

There had been talk of open revolt which would involve such Senators as Knox, Borah, Brandegee, and Sherman if Mr. Lodge weakened, and talk veered around to the possibility of an ultimatum being served on Senator Lodge if this proved to be the case. But today the talk was along the lines that Mr. Lodge undoubtedly would stand firm and that the Administration Senators would have to accept the reservations program without any change which might be viewed as a compromise.

This view of the situation was apparently fairly satisfactory to such irreconcilables as Senators Borah, Johnson, and Brandegee. While some of these Senators say that they are convinced the Administration Senators will in the end accept the Lodge reservations without change, it is pretty generally believed that they are convinced President Wilson, even in the face of ratification under such conditions, would decide that the treaty had been killed and refuse to transmit it in the emasculated form to the other nations.

Looking to Democratic Split.

Such a situation would be entirely to the liking of the irreconcilables if they found in fact that they could stave off ratification by the Senate majority on terms. The irreconcilables believe that for the Administration forces to join in ratification on a basis which the President would not accept would not only accomplish their purpose of killing the treaty, but would cause a rift in the ranks of the Democratic Party which would be entirely favorable to Republican chances in the forthcoming national campaign.

So far, at least, there is no definite information that the Administration Senators will join in a program of ratification without the knowledge that President Wilson will find it possible to indorse the action which they take. It seems probable that they will not go ahead without the President's sanction to the point of actually "taking a chance." At least, that has been the course up to this time.

The bi-partisan treaty compromise conference set for yesterday, and called off by Senator Lodge as the result of the stormy protest of the Republican irreconcilables, will be held tomorrow, and there is prospect that the conferences will continue during the earlier part of the week unless there is some other sudden development in the situation. Those who will continue to participate in the bi-partisan conference are Senators Lodge, New, Lenroot, and Kellogg, with Owen and McKellar for the Democrats.

"The Republican conferees are insisting on certain things in these conferences," said Senator New tonight, "and the Democrats participating have shown a genuine effort to effect a satisfactory all-around conference. There is nothing official or formal in the conferences. They have been wholly informal and those present have sat and talked and tried in absolute good faith to work out something that sixty-four Senators can agree to and which would meet the conflicting views of members who want to see the treaty ratified and those who are willing to see it ratified provided it is relieved of objections which in the minds of a large number of Senators are insuperable. There are certain objections to Mr. Wilson's treaty which are insuperable. If these objections are removed the treaty can be ratified."

Insist on Chief Reservations.

A recanvass of the situation indicates that there are four points which Senator Lodge and his Republican associates are insisting must involve concession by the Democrats and the President. These are:

First—Article X. as represented in Lodge reservation No. 2.

Second—The Monroe Doctrine as covered by Lodge reservation No. 5.

Third—Equalization of voting as represented by Lodge.

Fourth—The right to withdraw from the League as represented by Lodge reservation No. 1.

Senator Lodge and the Republicans in these bi-partisan conferences have insisted that these four principles must

Continued on Page Two.

Ibanez, author of "Four Horsemen of the Apocalypse," has written another great story, "The Cabin," which will be published as a serial in The Evening Mail, beginning today.—Advt.

Prussia to Offer Settlement For Hohenzollern Holdings

BERLIN, Jan. 25 (Associated Press).—A measure providing for settlement between Prussia and the Hohenzollerns with regard to the former royal family's movable and immovable holdings shortly will be considered by the Diet.

The draft of the measure, which was worked out by a special commission, provides for monetary payment for the retention of several castles and palaces, with the right to dispose of the property without restrictions. As former Emperor William's attorney was freely consulted at the time the holdings were inventoried, it is believed the Hohenzollerns will accept settlement if the Diet approves the measure.

Some of the former Emperor's art objects are to be taken over by the State, but he will be compensated for them.

WILL TRY AGAIN TO SEAT SOCIALISTS

Resolutions Go Before Assembly Tonight for Final Disposition.

LITTLE HOPE OF SUCCESS

Rumors of Dissension Among Republicans Over Speaker's Tactics.

Special to The New York Times.

ALBANY, Jan. 25.—A week of rapid-fire developments in the hearing by the Assembly Judiciary Committee into the qualifications to occupy their seats of the five suspended New York Socialist Assemblymen will begin tomorrow night, when another series of efforts will be made to reseat the suspended members during the inquiry. Three resolutions already introduced to this end will come up for final disposition by the Assembly.

Two of these resolutions, fathered by Assemblyman William C. Amos, Republican, New York City, declare the action of the House unconstitutional, and all acts since the suspension invalid, and maintain that to validate the proceedings the Socialists must be seated. Previous attempts to bring these resolutions out on the floor have failed. It is predicted here that neither will be adopted, despite the talk of dissension among Republican members who are said to disagree with what they term "the rushing tactics" of Speaker Sweet in dealing with the Socialists.

Sentiment among the up-State Assemblymen seems solidified in supporting the Speaker, and while there is some dissension among the New York City Republicans, it hardly seems to justify rumors that an attempt will be made Tuesday, at the resumption of the Judiciary Committee's hearings, to demand from the Speaker personally, under pain of impeachment proceedings, more specific evidence of the guilt of the Socialists.

Charles Evans Hughes arrived in Albany tonight and took rooms at the Ten Eyck. However, he has not returned to Albany in reference to the hearing, but stopped over on his way to Utica, where he has legal business.

Assemblyman Joseph Steinberg of New York City, Republican, representing the district in which Mr. Hughes and former Senator Ogden Mills live, will renew his attempts tomorrow night to have expunged from the Assembly record derogatory remarks concerning Mr. Hughes by Assemblyman Martin G. McCue, Tammany. The House has shown a decided disposition to permit McCue's attack to remain on the record, and there is no indication tonight of a change of heart.

The resolution already introduced by Assemblyman J. Fairfax McLaughlin, the Bronx, declaring that the Assembly lacks constitutional power in the absence of the suspended members, will also be disposed of.

Lack of harmony among Judiciary Committee members, manifested in the voting of several against rulings of Chairman Martin, unfavorable to the Socialists, is expected to show even more openly when the hearings are resumed Tuesday. So far, only four of the thirteen members have formed themselves into a minority. They are Assemblymen Evans and Bloch, Bronx Democrats, and Stitt of Brooklyn and Pellet of Manhattan, Republicans. It was rumored tonight that Assemblyman Edward A. Everett, Republican, St. Lawrence County, would join them.

Legalization of the conveyance, by the State, of its interests in the use of one-half of the surplus waters in the Oswego River and the Barge Canal to the City of Oswego is sought in a bill introduced in the Assembly by H. Edmund Machold, Chairman of the Assembly Ways and Means Committee. The measure seeks to end a dispute of more than two years' standing by giving legal sanction to attempts of State officials and authorities of Oswego to give to the city use of these waters rather than to turn the power over to local corporations.

Mayor Fitzgibbons of Oswego has been in Albany in the interests of the bill. It is asserted that Oswego water power corporations that want the grant are fighting its enactment. The meas-

Continued on Page Four.

FOR INDIGESTION—SIX (6) BELL-ANS in a little HOT water. Quick Relief.—Advt.

PALL MALL Rounds—the famous all-Turkish blend, in a new shape.—Advt.

GERMANS BEGIN EVACUATING LANDS LOST BY TREATY

Hold Farewell Parade at Danzig, Where Their Flags Fly at Half Mast.

LEAVING UPPER SILESIA

Troops Withdraw from First Zone in Preparation for Occupation by the Allies.

FLENSBURG ALSO GIVEN UP

Danes Celebrate Departure of German Military and Civil Authorities from the City.

BERLIN, Jan. 24.—German preparations for the evacuation of Danzig, which is to become a free city under the terms of the Treaty of Versailles, had as one feature a final parade of the German troops this morning. A Danzig message says the parade was held amid an enthusiastic popular demonstration, with the German colors on the flagstaffs of various buildings at half-mast.

The occupation of the city by the Allies, set for Feb. 8, is likely to be delayed several days, according to Danzig advices. The report that had been circulated here to the effect that the British would not take part in the occupation is declared to be unfounded.

German troops began evacuation of Upper Silesia today in accordance with the terms of the Peace Treaty, which requires that the movement begin within fifteen days after its ratification.

The first allied troops are expected to reach Oppeln on Jan. 30. Evacuation will be accomplished bv zones, each of which will remain under a provisional military administration under the Inter-Allied Commission.

The treaty provides for the occupation of Upper Silesia by a total of 18,000 allied troops. English, French and Italian troops will be used.

The allotment or distribution of troops in other territory has not been determined. It is not proposed to introduce a censorship of mails or newspapers in Upper Silesia, the Inter-Allied Commission planning to issue individual postage stamps for the district and to permit normal conditions to continue undisturbed.

The Lokal-Anzeiger yesterday accused the Poles of cutting telegraph and telephone wires and interfering with the conveyance of the mails in territories where plebiscites are to be taken. The newspaper declares that the telephone connections with Allenstein, Graudens and Osterode have been cut for the last few days. It also accuses the Poles of having served at the frontier the wire connecting Stettin and Posen.

Copyright, 1920, by The New York Times Company.
Special Cable to THE NEW YORK TIMES.

COPENHAGEN, Jan. 25.—Flensburg yesterday was evacuated by the last German troops, to the unspeakable relief of the Danish population, who now know order and peace will be kept by Allied occupation troops. Today a big Danish demonstration was planned, and the Germans decided to employ a new trick on this occasion, having by bills on houses summoned Germans to photograph those participating with the Danes, thereby scaring many, especially business men, by fear of economic revenge.

Today the International Commission takes over the Government of Schleswig during the plebiscite, and is welcomed by the papers. The Berlingske Tidende publishes a long article in English, French, and Danish.

POLAND MOBILIZING TO MEET RED MENACE

Copenhagen Hears Order to Call All Men to Colors Has Been Issued.

COPENHAGEN, Jan. 25.—The Polish Cabinet has signed a mobilization order, says a Warsaw report published by The Politiken today.

The measure was taken, according to the advices, because of the Bolshevist advance.

WARSAW, Jan. 22.—A new American military hospital has been opened at Vilna, northwest Poland. This is the first institution of its kind in Eastern Europe and was established by the American Red Cross to demonstrate to Polish army doctors all of the latest developments of military surgery as practiced during the war on the eastern front.

Detachments of Polish surgeons will take three-month courses of instruction at the hospital under the auspices of the University of Vilna.

The courses will be conducted by Major F. Black of the American Red Cross.

Polish Diet Discusses Blockade.

LONDON, Jan. 25.—The Polish Diet has had the decision to raise the blockade against Russia under discussion, says a Warsaw wireless message. Premier Skulski deprecated discussing the matter in the absence of Foreign Minister Patek. Finally, by a vote, it was referred to the Foreign Affairs Committee.

MORRIS GEST MIDNIGHT W.H.I.R.L, Century Grove, Nightly, at 11:30.—Advt.

"ADAM AND EVA," Biggest Comedy Hit in New York, Longacre Theatre.—Advt.

Preparing Great Rush to Diamond Fields Found in Trackless Desert of South Africa

JOHANNESBURG, South Africa, Jan. 25.—Tlaring, a waterless, treeless and virtually gameless desert near Taungs, in Bechuanaland, promises to be the scene of the biggest diamond claim-staking rush in South African history. It is understood that Tlaring will be proclaimed open for diamond digging about March 20.

Amazing stories are afloat concerning the wonderful richness of the district, and prospective diggers from the Cape to the Zambesi and Mozambique, and even the Congo, are preparing to try their luck in the new field. Despite warnings of possible failure, men are abandoning good jobs in various parts of the country in order to be free to stake out claims when the proclamation is issued. Hundreds of women also are arranging to go to the new diggings.

The Government is preparing to cope with the anticipated rush to Tlaring, and a township to receive the new community is being laid out.

Taungs is situated about forty miles south of Vryburg and about one hundred miles north of Kimberley, the last-named place being famous for its great diamond mines.

COOLIDGE WON'T TRY TO WIN DELEGATES

Governor Declares the Curse of the Present Is Grasping for Power.

NOT A CANDIDATE, HE SAYS

Statement Does Not Forbid Presentation of His Name for Presidential Nomination.

BOSTON, Jan. 25.—Governor Coolidge of Massachusetts declared today that he was not and never had been a candidate for President, and that he would not enter a contest for the Massachusetts delegation to the Republican National Convention. He did not say that he would oppose the presentation of his name at Chicago, but was emphatic in his assertion that he would not permit the imputation that he had used the office of Governor to promote his own interests through the selection of delegates.

In a formal statement for the press Governor Coolidge said that the curse of the present was "the almost universal grasping for power." He was not insensible to the honor sought for him by others, but the efforts of his friends did not contemplate a contest for delegates to his own State. Inasmuch as "some Massachusetts people" intended to make one, the question arose whether he ought to permit a contest in his name. He answered the question in the negative.

The Governor's statement follows:

"The times require of men charged with public responsibility a singleness of purpose. The curse of the present is the almost universal grasping for power in high places and in low to the exclusion of the discharge of obligations. It is always well for men to walk humbly.

"The great office of Governor of the Commonwealth of Massachusetts has been twice conferred upon me. There is no higher position or honor in the gift of her people. There is only one higher honor in the gift of the people of the nation. For that office my name has been proposed by men whose judgment entitle their decisions to a great respect, and their proposal has not been unsupported by a most respectable public approval. For all this I am deeply appreciative with an appreciation which words alone cannot express. There must be acts to correspond.

"I have never said I would become a candidate for President. I have never accepted, unless by silence, efforts made by statesmen of more than national reputation to present my name to the convention. I have made it plain I could not seek this office.

"Some weeks ago it was represented to me that certain forces in Massachusetts desired to support me. No contest for delegates has ever been contemplated. I have had no purpose to enter such contest. The probable outcome of a contest need not be considered at all. It is enough to know that some Massachusetts people intend to make one. The question is whether I ought to permit a contest in my name for delegates in my own State.

"I have taken no position from which I need to withdraw. I do not wish to embarrass any one. I have a great desire to walk humbly and discharge my obligations. My paramount obligation is not to expose the great office of Governor, but to guard and protect it. The people are entitled to know that their office is to be administered not for my benefit, but for their benefit, and that I am not placing myself in any position where any other object could be inferred. There must be no imputation, however unfounded, that I permit their office to be used anywhere for manipulative purposes. I cannot consent to have their office taken into any contest for delegates in my own State. I have not been and I am not a candidate for President.

"I do not pretend to be insensible to the high honor that the mention of my name has brought me. The support of the people has touched me. For all this I am not lacking in gratitude.

"But the great fact remains that it is a time to counsel, not with desire, but with duty. My duty, clear, plain, unequivocal, is to the people of Massachusetts—to Massachusetts, unafraid, orderly, patriotic, American, in the discharge of every duty an example to the nation."

CURBS WORK SLACKERS.

Germany Will Reopen Shops Only on Piece Wage Scale.

BERLIN, Monday, Jan. 26.—The Government's decision to close the railway repair shops in Berlin, Breslau, Hanover, Frankfort, Darmstadt, Gotha and other points is based on the steadily receding volume of the output from them due to "passive resistance" by the workers under the influence of Communistic agitators. The closing of the shops will mark the most drastic action yet undertaken by the Cabinet and the Prussian Ministry.

The shops put out of commission are to be reopened only when conditions warrant and the workers agree to piece work wage schedules. The State not only more than doubled the number of workers in the plants under pressure of the Demobilization Bureau, but it spent millions of marks for equipment and raw materials.

HARTSHORNE, FALES & CO., Members N. Y. Stock Exchange, 71 Broadway.—Advt.

SIX (6) BELL-ANS in a Little HOT Water For INDIGESTION. Quick Relief.—Advt.

15 DEAD IN CRASH ON CANADIAN ROAD

First Section of Vancouver Express Sleeper Telescoped by Engine of Second.

WRECK NEAR NORTH BAY, ONT.

Mother and Two Sons Among the Killed, Bride and Bridegroom Among the Injured.

NORTH BAY, Ont., Jan. 25.—Fifteen persons are dead and a large number injured as the result of a collision today between two sections of the Canadian Pacific express bound for Vancouver, which took place about eleven miles east of this place.

The rear sleeper of the first section, which was stalled, was telescoped by the locomotive of the second section and eight passengers were killed outright, seven dying later from their injuries.

At the hospital where the injured were taken it was stated that no further deaths were expected among the survivors.

The only names of the dead available tonight were those of a Mrs. Peam, or Peden, and her two young sons, who were on their way to Calgary. The two boys were killed outright and Mrs. Peam succumbed to her injuries.

The hospital cases include Miss Dorothy Kean, Mr. and Mrs. Klenne, Mrs. Klenne, Sr., and a bride and bridegroom whose names have not been learned.

Wreck in Intense Cold.

MONTREAL, Jan. 25.—An official statement issued tonight by the Canadian Pacific gave the names of four of the persons killed in the wreck near North Bay, Ontario, as Mrs. Susan Peden of West Vancouver, her sons, Wallace and Hugh Peden, and Mr. Tilley of Winnipeg. Among those hurt were two Americans, George Rasmussen of Seattle, and Miss Dorothy Skeene of Los Angeles, Cal., both of whom sustained internal injuries.

In addition to the names already made public, a revised list of the dead includes Dr. J. W. Chambers, Calgary; —— Beale, son of E. H. Beale, Vancouver, and C. Simmons, sleeping car conductor, Montreal.

According to a statement issued by Vice President A. D. Mactier of the railroad, the number of dead was not greater than eight, and of those injured twenty-one. It is reported, however, that the list of casualties received by the company is not complete, as it is known that one sleeping car was demolished and a second partly wrecked.

At the time of the accident the temperature was about 30 degrees below zero. The scene of the disaster is a lonely spot, nearly two miles from the nearest way station and ten miles from North Bay. A relief train with doctors and Red Cross nurses left here soon after news of the wreck was received.

TO BREAK ITALIAN STRIKE.

Volunteers Answer Call to Man Trains and Railroad Stations.

ROME, Jan. 24.—Volunteers are responding to a call to check the railway strike.

A list of volunteers already at work includes 20 engine drivers, 70 stokers, 35 station masters, 60 brakemen, 60 electricians, 50 engineers, 50 chauffeurs, 60 technical students and 700 other persons who are employed as clerks, guards and ticket collectors.

The Catholic Party today passed a resolution asking the Government to recognize the railway unions and have them represented proportionately on the Board of Administration. It also asked for the granting of equality to all the railwaymen's syndicates and urged the members of the party to work for the prompt cessation of the strike now in progress.

Minister of Transport De Tito has written to the Railway Syndicate, the members of which did not go on strike, saying he is ready to raise the representation of the railway men on the Board of Administration from two to four, and promising to devise a system of voting which will insure that the votes of these representatives, even if they are in the minority, will be felt. The Minister also promised to study the possibility of granting other reasonable requests of the men.

Hope was expressed today that these concessions would result in the ending of the strike.

Mrs. McCormick Gives Zoo $300,000

Special to The New York Times.

CHICAGO, Jan. 25.—Deeds from Mrs. Harold F. McCormick, daughter of John D. Rockefeller, conveying $300,000 worth of land adjoining the Cook County Forest Preserve, near Riverside, to the Preserve Commissioners for the purpose of establishing a great "zoo" to be known as the McCormick Zoological Garden, will be submitted to the commissioners tomorrow. They will be sent to Switzerland for the signature of Mrs. McCormick. This zoological garden is destined to be an improvement in many ways over those in London, Amsterdam, Hamburg, Tokyo, Rio de Janeiro, and New York.

50 New Things for Automobiles. They are described and illustrated in February Popular Science Monthly. All news-stands.—Advt.

AMERICANS TAKEN BY BOLSHEVIKI IN SIBERIAN TOWN

Eight Engineers and Several Red Cross Workers Reported to be Prisoners.

NEWS SENT BY CONSUL RAY

Large Force of Poles Also Said to Have Been Captured at Same Time.

LANSING TO MAKE INQUIRY

Officials Hopeful Reported Captives Will Turn Up Safely, as Others Have Done.

CHITA, East Siberia, Jan. 19, via Harbin, Manchuria, Jan. 20 (Associated Press).—Colonel Blunt and seven other American engineers, Miss Ford, Captain Charette and several other members of the American Red Cross and an entire Polish army, composed of former prisoners, have been captured by the Bolsheviki at Kliuchinskaya, according to a telegram received from Joseph H. Ray, former American Consul at Irkutsk.

The dispatch from Mr. Ray was sent from somewhere beyond Nijni-Udinsk Jan. 14. It was somewhat garbled in transmission. Kliuchinskaya is on the Trans-Siberian Railroad, 100 miles west of Nijni-Udinsk.

The Czechs are fighting a rear-guard action with the Reds near Krasnoyarsk.

Bolshevism is gaining at Chita. Ernest L. Harris, former American Consul at Omsk, is still in Chita.

The British, Japanese and French missions and many members of the American Red Cross have arrived in Harbin.

WASHINGTON, Jan. 25.—Unconfirmed reports have reached the State Department that a party of American railway engineers and some Red Cross workers had been cut off and possibly captured by Bolsheviki along the line of the Trans-Siberian Railway west of Lake Baikal, and every effort will be made by the Government to learn the facts.

War Department officials tonight were unable to identify "Colonel Blunt." There is no Colonel Blunt on active duty at the present time, it was said, and the only other officer of that name, Major Wilfred M. Blunt, is now in command of a battalion of the 11th Cavalry at Mexicala, Cal. Army officers were of the opinion that inasmuch as the dispatch was received at Harbin in a garbled condition, the names of all those captured might have been garbled.

The point where these Americans, according to the advices have been captured, Kliuchinskaya, is about 300 miles west of Irkutsk, and is a station between Nijni-Undinsk and Krasnoya. It was at Nijni-Undinsk that Admiral Kolchak was reported to have been captured by the Social Revolutionists.

Vice Consul Joseph H. Ray was on duty at Irkutsk until that place was abandoned by the American Consular officers, and foreign representatives at that point. During December Mr. Ray and T. R. Hanson, also a Vice Consul in the district, were reported to have been captured, but on Dec. 26 the State Department was advised that both were safe and that trains bearing American Red Cross supplies had succeeded in getting in beyond the fighting lines.

Recent official reports indicated that most of the railway engineers and Red Cross agents had been safely brought out of the country west of Lake Baikal, but it is possible that some engineers and Red Cross representatives who were with the Czech forces may have been caught in that region, as reported by Consul Ray.

Officials here pointed out tonight that American Consuls several times had been reported captured and had turned up all right, and were hopeful that the engineers and Red Cross agents reported captured would also show up safely.

A Bolshevist wireless communication received in London on Jan. 13 announced the capture by the Bolshevist forces in the Krasnoyarsk region of seventeen columns of Polish legionaries, together with 16 guns and 20,000 rifles.

A dispatch from The London Daily Mail's Harbin correspondent received in London on Jan. 20 said there was an unconfirmed report in Harbin that the Bolsheviki had destroyed a Polish division near Krasnoyarsk.

NVESTIGATE BARON'S DEATH

Berlin Police Believe His Wife Is on Her Way to America.

Copyright, 1920, by The New York Times Company.
Special Cable to THE NEW YORK TIMES.

BERLIN, Jan. 25.—Baron Lothar von Köppen, who lived many years in America and was married to an American actress and faith cure worker named Vickar or MacVickar, died last night in circumstances which the police are investigating. He had been ill in a sanatorium for some weeks and only returned home a few days ago. The night before his death his sixteen-year-old daughter Ida, on instructions from her mother it is said, gave the Baron three strong injections of a drug. The next morning the nurse found the Baron lifeless.

The Baroness, it is charged, tried to persuade the physician who was called in to make heart disease appear as the cause of death in the death certificate. When the doctor refused, the Baroness ordered the body to be cremated immediately. This was reported to the police, but when the latter appeared at the Köppen apartment, the Baroness had disappeared. All the valuables, among which was some costly jewelry, were also gone. The daughter, who suffered a nervous collapse, was removed to a hospital.

It is believed Baroness von Köppen is now en route to America. Recently she appeared at a picture palace as a violin player.

DON'T WAIT FOR SICKNESS TO COME. Clean and disinfect today with CREOLIN-PEARSON. Every druggist has it.—Advt.

Japanese Premier Defends Sending Troops to Siberia

TOKIO, Jan. 24.—The dispatch of Japanese reinforcements to Siberia was unavoidably necessary, to assist the Czechs and guard the extensive railways, Premier Hara declared, in replying to interpellations in the Diet today. It was also necessary as a means of assuring the safety of the Japanese garrison.

There was no reason to withdraw the Japanese troops, added the Premier, simply because the Americans were being withdrawn, the position of Japan and China in the Far East being far different from that of the United States or Great Britain. Also, he pointed out, the future moves of the Bolsheviki in Siberia could not be forecast.

Foreign Minister Uchida also said that immediate withdrawal was impossible.

WANT TO TRADE WITH SOVIET RUSSIA

Forty-five American Firms to Try Pressure on Our Government.

WILL VISIT LANSING TODAY

Call Issued for Conference in This City of Export, Import, and Financial Interests.

Special to The New York Times.

WASHINGTON, Jan. 25.—Plans are being perfected under a movement launched in the conference of business firms held in Washington yesterday to demand a "show-down" from the State Department in the matter of the initiation of American trade with Russian Soviet Government.

The conference, which was held at the Raleigh Hotel, was attended by a group of forty-five representatives of American business firms in various parts of the country for the purpose of devising ways and means for bringing pressure to bear to the end that present restrictions may be lifted against trade between the Bolshevist Government, the Russian people and American interests desirous of engaging in such trade.

The conference formed a new organization to be known as the American Commercial Association to Promote Russian Trade, decided to appoint a temporary Executive Committee of fifteen, appointed a committee of five, which will seek a conference with Secretary of State Lansing tomorrow, and issued a call for a larger conference of American export, import and financial interests to be held in New York on Monday, Feb. 2, at the Astor or Knickerbocker Hotel.

Emerson P. Jennings of the Lehigh Machine Company of Lehighton, Pa., who presided over yesterday's meeting, is chairman of the temporary executive committee appointed for the American Commercial Association, and a member of the committee of five which will seek a conference with secretary Lansing. Mr. Jennings tonight denied reports that Martens and Nuorteva, of the Russian Soviet Bureau in New York City, were present at yesterday's conference. In reply to a question, he also asserted that Professor Evans Clark was not present at the meeting.

"This is a movement of manufacturers, importers and exporters," said Mr. Jennings, "representing the first organized attempt of American business interests to make a demand on the officials of this country to permit the shipment of American goods into Russian ports or to ascertain why such trade relations are not permitted. Martens and Nuorteva were not present in the conference, which was a conference of Americans, and it was held independent of the Russian Soviet Bureau in New York.

"England, France, Italy and even Germany are making strenuous efforts to corral Russian trade. We know that England is on the job, that British representatives have been closing contracts with the Russian Soviet Government for trade and that German agents have been after Russian contracts. American firms have placed orders, but are unable to trade with Russia in the present illogical attitude of the State Department."

Mr. Jennings was asked to what extent firms which participated in the meeting held yesterday professed to have obtained contracts for trade with Russia. He replied that his information was that they represented approximately $100,000,000 worth of orders placed with the Russian Soviet Government; that they were interested in getting trade, and had no concern over the form or forms of government in Russia; that their understanding was that the Russian Soviet Government was willing immediately to deposit large sums of money in American banks as a cash payment for American goods, and that the firms were ready to make large shipments if the State Department would permit the necessary financial arrangements to be made and remove restrictions now imposed against the granting of clearance papers and against trading with Soviet Russia.

"We will ask Secretary Lansing for a definite and positive statement of attitude," said Mr. Jennings, "informing him that England has its agents in Russia closing up business. It is a question of taking steps to hold our own interests in Russian trade against foreign competition."

The committee of five which will call

Continued on Page Two.

"APHRODITE," Biggest Sensation in New York. Matinees Wed. & Sat., 50c. to $2. Century Theatre. Evenings 8 Sharp.—Advt.

2,855 NEW CASES OF INFLUENZA; 30 DEATHS REPORTED

Pneumonia Increased by 386 Cases, with 75 Deaths, in the Five Boroughs.

EXPECT PEAK IN FEBRUARY

Dr. Copeland Pleads for Nurses from Other Cities to Meet Shortage.

SIXTY CALLS UNATTENDED

Sick Warned from Theatres—People Urged to Walk and Landlords to Keep Houses Warm.

Alarmed by reports of 2,855 new cases of influenza in New York yesterday, 494 more than on Saturday, making a total of 8,799, Dr. Royal S. Copeland, Health Commissioner, made renewed efforts to enlist nurses to aid in fighting the epidemic. So taxed are the nursing facilities of the Health Department that sixty appeals received during the day had to go unanswered, as every available nurse on Commissioner Copeland's staff was on duty. To alleviate this situation, which he said would grow more serious until the epidemic had been checked, the Commissioner sent more than 500 telegrams to nurses whose names had been registered, urging them to help to care for those suffering from the malady.

"It is imperative that we get more nurses immediately and too much publicity cannot be given our appeal, for we hope that nurses in other cities will come to New York," Commissioner Copeland said. "Today we were unable to respond to sixty calls and the number will be larger tomorrow and the next day until the spread of the disease diminishes."

Basing his statement on a study of the progress of the epidemic in 1918, Dr. Copeland said the peak of the present epidemic probably would not be reached until the second week in February. The statistics of the Health Department show that it was six weeks after the spread of the influenza began before the number of new cases began to diminish.

While there was an increase in new cases yesterday, there was a decrease of three from Saturday in the number of deaths from influenza. Up to 10 o'clock yesterday morning 30 deaths had been reported. The pneumonia cases brought to the attention of the authorities totaled 386, an increase of 24 over the preceding twenty-four hours. The deaths were 75, compared with 90 on Saturday.

The report by boroughs follows:

	New Cases.		Deaths.	
	Inf.	Pneu.	Inf.	Pneu.
Manhattan	1,379	177	17	47
Bronx	371	38	2	6
Brooklyn	955	153	11	20
Queens	120	3	0	2
Richmond	30	15	0	0
Total	2,855	386	30	75

Since Jan. 1 8,799 influenza and 3,187 pneumonia cases have been brought to the attention of the Health Department. During the same period there have been 159 deaths from influenza and 1,099 from pneumonia.

Commissioner Copeland spent the entire day at his office supervising the work of combatting the disease and planning for a conference of representatives of social, religious and community regulations which he has called for today. At this meeting he will outline a plan he has devised whereby the Health Department will act as a central clearing house for all relief activities. The need for co-ordination of effort was recognized in the last epidemic, when so many of the activities overlapped, thus preventing a maximum of assistance to the sick.

The Commissioner discussed his plan yesterday with Miss Anna Goodrich of Teachers College, Miss Rebecca Shatz, Associate Director of the Henry Street Settlement; Miss Isabelle Evans of the nursing service of the Red Cross; Miss Elizabeth Gregg, supervising nurse of the Bureau of Preventable Diseases, and Miss Rothermaund of the Bureau of Child Hygiene. These women also are to be present at today's meeting. The others who will take part are Miss Lillian D. Wald, Henry Street Settlement, Chairman Nurses' Emergency Council; Homer Folks, chief executive office New York County Red Cross; Miss Mary Colcord, Charity Organization Society; Miss Elizabeth Lelecheur, Association for Improving the Condition of the Poor; Miss Mary Arnold, Child Welfare Activities; Mayo Tollman, Community Councils; Miss Mary Daniels, New York Diet Kitchen; Mrs. William Church Osborn, nursing service at Bellevue; Mrs. Hermann M. Biggs, Tuberculosis Association; Miss Eleanor Bridgeland, Metropolitan Life Insurance Company nursing service; Miss Mary Parsons, Red Cross; Miss Katherine Leveridge, Bronx Red Cross; Miss Emily Perkins, Van Courtlandt Red Cross; Miss E. Sears, Day Nurseries Association; Miss S. Cummings, Hospital Social Service Association; Miss Genevieve Wilson, Association for the Aid of Crippled Children; Miss Frances Tausig, United Hebrew Charities; Colonel Margaret Beauville, Salvation Army; Mother Mary, Dominican Nursing Sisters; Miss Elizabeth Stringer, Brooklyn District Nurses' Association; Mrs. William R. Willcox, Staten Island Activities; Dr. Edson, Associate Superintendent Board of Education; Dr. Goldberger, Board of Education; Dr. Aldinger, physical training, Department of Education; Mrs. Frederica Farley, Teaching Centre; Miss Theresa O'Donohue, League of Catholic

Women and Catholic Charities; Miss Ann Stevens, Maternity Nursing Centres Association; Mrs. William Einstein, Federation of Jewish Philanthropic Associations, Mrs. Elmer Blair, Public Health Committee, Women's City Club, and Mrs. Ballington Booth, Volunteers of America.

The Commissioner yesterday requested theatrical managers to insert the following notice on their theatre programs:

> One who has a constant and uncontrollable inclination to cough or sneeze should not remain in a crowded public place unless the face is covered with a handkerchief. Coughing or sneezing is dangerous to every neighbor.
>
> Well persons will be benefited by the diversion of the theatre. Sick persons should remain at home for their own good and the public good.
>
> Fear is a great factor in lowering resistance. Go about your affairs calmly and unafraid.
>
> ROYAL S. COPELAND,
> Commissioner of Health.

As a further step in his efforts to prevent crowds, which he said spread the disease more than anything else, Commissioner Copeland appealed to citizens to walk to work and refrain from using the subway and street cars. He also enjoined them to keep their feet dry, dress warmly and maintain cheerful composure.

"If citizens will adopt this course for a few days, they will aid us materially in reducing the spread of influenza." Dr. Copeland said. "I have said before that the disease is hand conveyed and I would again urge all to be particular in keeping their hands washed, especially when they eat. Heat is essential in preventing a spread of the disease and I would urge all landlords to supply proper heat for apartments and for offices where persons are employed. A person who is chilled has less resistance. The slush of the past week was bad. Freezing weather is much better as it prevents wet feet."

A check-up of the number of available beds in the hospitals where patients could be taken if necessary was made yesterday. It was found that there were between 12,000 and 15,000 beds ready for immediate use. Additional accommodations have been provided at Sea View Hospital, Staten Island, which can care for 120 patients. Commissioner Copeland has asked physicians in so far as possible to postpone all operations except those which are urgent, so that the beds may be available for influenza sufferers.

Mrs. John Ellsworth of the Emergency Canteen headed a group of six Red Cross nurses who arrived for duty yesterday at Bellevue Hospital. Mrs. Ellsworth and her assistants will look after the comfort and health of the other hospital workers.

CHICAGO SHOWS DECREASE.

New Influenza Cases in Twenty-four Hours Drop to 1,350.

CHICAGO, Jan. 25.—Influenza and pneumonia cases and deaths are decreasing, it was announced today by Health Commissioner Robertson.

During the last twenty-four hours, Dr. Robertson said, 1,350 cases of influenza and 269 cases of pneumonia were reported. During the same period there were fifty deaths from influenza and fifty-one from pneumonia.

In an effort to overcome the scarcity of experienced nurses, the Health Department tonight wired to many cities in the Middle West and Canada for volunteers to assist in combatting the epidemic. Of the more than 10,000 influenza cases reported last week, there are still 1,600 demanding the attendance of nurses, Health Department officials said.

MERIDEN, Conn., Jan. 25.—During the last three days 150 cases of influenza in this city have been reported to the health officer.

30 NEW CASES IN KANSAS CITY

No Radical Changes Reported in the Southwestern States.

KANSAS CITY, Mo., Jan. 25.—Thirty new cases of influenza and pneumonia, with fourteen deaths, were reported in the eighteen-hour period ending at 2:30 this afternoon, health officials announced tonight.

Reports received from Southwestern States tonight showed no radical increases in the number of new cases, but there was no information to indicate whether health officials believed the situation in their localities was improved. Army authorities at Camp Pike stated that there was not a single case of influenza there.

Two Hundred New Cases in Dallas.

DALLAS, Texas., Jan. 25.—Unofficial figures tonight placed the number of new cases at 200, making a total of about 800 in the city. All are of a mild form, it was stated.

REED SUSPECT RELEASED.

Authorities Are Convinced That He Is Not the Man Wanted.

POUGHKEEPSIE, Jan. 25.—Convinced that Harrison B. Ellis of Beacon, N. Y., arrested on suspicion of being John Reed, writer and Bolshevist, is not Reed, District Attorney Raymond E. Aldrich has ordered Ellis released.

The action was taken after two New York detectives, with a photograph of Reed, failed to make an identification.

Garment Wage Report Ready.

The commission appointed by Governor Smith to settle the controversy between employers and employes in the garment industry has finished its work and the report will be given to the public by Governor Smith in person at the headquarters of the State Industrial Commission, 230 Fifth Avenue, today at noon, it was announced last night.

ADRIATIC DEADLOCK SEEN AS GRAVE PERIL

British and French Press Averse to Coercing Jugoslavs by Compact of London.

ITALY SEVERELY CRITICISED

Paris Paper Says That Defection of Slavs from Austria Aided Italian Army to Win.

By EDWIN L. JAMES.

Copyright, 1920, by The New York Times Company.
Special Cable to THE NEW YORK TIMES.

PARIS, Jan. 25.—No situation in Europe is so full of dynamite as the Adriatic situation. Should the Jugoslavs refuse finally to accept the compromise settlement—and they have already refused once—and if Italy demands the execution of the compact of London it will precipitate an international crisis the outcome of which no one can predict now.

The Premiers of Greece, Britain and France issued an ultimatum to the Jugoslavs that they must accept the compromise or the London Treaty would be enforced. In Italy there is a great clamor for this course. But whether the public opinion of Britain and France backs up the promise of the Premiers is an open question.

There is, of course, a disposition to carry out the terms of the governmental premises, even if they were secret. There is, on the other hand, the taste of war still in the mouths of these two nations. Both the English and French press are insistent in the demand that Great Britain and France find another way to treat the question than by attempting to enforce the compact of London. Many authorities say it cannot be enforced without war, and the Jugoslavs seem to join in this belief.

This situation is already causing bad blood to snow. That ultra-conservative newspaper, the Journal des Débats, makes the charge that Italy's military successes were in large part due to desertions by Jugoslavs from the Austrian armies, and says that Italy might as well wake up to the fact that if she tries to enforce the compact of London "she will commit a crime the consequences of which she will be the first to feel."

"The world war," the Journal des Débats goes on, "commenced with an ultimatum by Austria to Serbia. The Supreme Council, that is to say, several men who substituted themselves for the Peace Conference, closed its work by sending an ultimatum to the Jugoslav State. As the Cabinet in Vienna did in 1914, it pretends to localize the conflict.

"It declares to the Government of Belgrade that if it does not accept integrally the conditions of the ultimatum, Italy will be free to proceed to the execution of the Treaty of London of April, 1915; that is to say, of a secret treaty which has not yet been published, which has not been communicated to any Parliament, which disposes of territory not belonging to signatories, and which violates openly the principles solemnly proclaimed for the last five years by the chiefs of the allied Governments.

"Clemenceau and Lloyd George have chosen the best possible means to establish that Mittel Europa for the establishment of which the Pan Germanists of Berlin, Vienna, and Budapest worked so long without success. In proving to the Adriatic and Illyrian populations that they cannot depend upon the justice of the Powers, they force them to ask if the former state of things was not preferable.

"Trumbitch tells us that the Croats do not deserve the accusation that they fought against the Allies. That is an Italian theory spread by active propaganda. Until the signing of the Treaty of London the Slavs of the southern part of the Austro-Hungarian monarchy fought with all their strength against their own Government. Their soldiers gave themselves up to the enemy or, deserting, fled into the mountains. The Government of Vienna punished their families.

"The Treaty of London changed the situation. Seizing the opportunity, Vienna spread broadcast the clauses of this document relative to the allotment of Slav territories to Italy and argued with the Slovenes and Croats that their true enemy was Italy, who sought to annex them. From that moment the Croats fought like lions, to use an Italian expression. The immediate effect of the Treaty of London was to make enemies of those who were co-operating with us and to galvanize the Hapsburg monarchy.

"On Jan. 12 the National Zeitung of Basle said, with regard to the revelations of Prince Sixtus: 'They show anew how little advantage the co-operation of Italy gave to the Allies and how the attack of Italy only made the war longer and more bloody.'

"Military successes came to Italy only after the conclusion of the Compact of Rome, which assured the Jugoslavs the free disposition of their territories. Confident on these assurances, the Jugoslavs went back to their system adopted prior to the Spring of 1915. They deserted to the Italians and gave up the secrets of their army staffs. Despite Italian contentions to the contrary, these facts are established. Our officers and English officers have many times stated them.

"At the battle of the Piave Yugoslavs rendered incalculable service to General Diaz. At Vittorio Veneto they went over to the enemy in such numbers that Italians were almost submerged by the flood. They were recompensed by being held prisoners to this day. More than a year after the common victory several thousands of these brave people are still interned in Italy, although the German and Magyar prisoners have been liberated. Among them are 20,000 who, just before the armistice, asked to be enrolled against Austria.

"Let us add that at the moment when the Jugoslav divisions overturned the Bulgarians in Macedonia and prepared the surrender of German Austria, the armies of General Diaz, in spite of invitations of the Generalissimo, rested immobile.

"Does Nitti really believe that he prepares Italy for a glorious destiny by treating in this way a people so energetic, brave and resolute? It is true that he has inherited a difficult situation, that he suffers from the blind policy of Sonnino, and that he has begun to repatriate by small detachments the Jugoslav prisoners. But he is wrong to resort to threats and to demand in case of rejection of the ultimatum the execution of the secret treaty which no power has ratified.

"Our duty with regard to Italy and to ourselves is to prevent Italy from committing a crime the consequences of which she will be the first to feel.

"And since we spoke of the execution of compacts, why does not France demand the execution of the terms of the report of the four Generals on the incidents of Fiume?

"This report, dated Aug. 9, 1919, is signed by an Italian General. It provides reparation for the massacre of our soldiers at Fiume, it calls for the dissolution of the National Council of Fiume, and it calls for administration of the city by an interallied commission. In place of that, it is Gabriele D'Annunzio who occupied Fiume and it is not forbidden to believe that he found encouragement in high places.

"We call the allied Governments to reason. If they do not make use of the delay to bring about friendly settlement between Italy and Jugoslavia, they will cover themselves with disgrace."

ASK IF WILSON WILL AGREE.

Italians Anxious to Know American Position on Adriatic.

Special Cable to THE NEW YORK TIMES.

ROME, Jan. 25.—"Will President Wilson agree?" is the question most often repeated in these days of waiting for a solution of the Adriatic question. The Giornale d'Italia says that it is the American Senate which will have to decide that problem, just as it will have to decide concerning the Treaty of Versailles and the League of Nations. The paper believes the American nation is favorable to Italian aspirations and publishes several letters from well-known Americans recognizing the legitimacy of Italian demands. The paper adds:

"To our determination must be added the knowledge that a just and generous American people are for us and with us."

It is clear that the Adriatic question is now in its final phase, but many Deputies present in Rome do not care to express an opinion. The continual postponements and contradictions which have appeared for over a year regarding the Adriatic question induce every one to await the final result before pronouncing judgment.

Many hope the convocation of the Chamber won't again be postponed, as it is everyone's desire to see many questions, not only of international policy, discussed and solved. The internal situation after recent events requires a minute examination, because according to the judgment of several Deputies it draws its original from the general want of organization and needs immediate attention from the Government.

ROME, Jan. 24 (Associated Press).—Commenting on the request of the Jugoslavs for additional time to give their answer accepting or declining the proposed compromise on the Adriatic question, the Itala Nazionale says:—

"The Jugoslavs desire to take advantage of the statement that President Wilson is resisting the compromise and also of the attitude of France. They hope thus to reopen the discussion, gain additional time, and finally have a new compromise submitted for examination. Italy, however, must not lend herself to any such game, detrimental to her dignity."

The Giornale d'Italia criticizes the delay granted to Jugoslavs, declaring that it would have been much better if at the expiration of the time limit the compact of London had been finally applied.

The Corriere d'Italia says it is impossible to grant other concessions than those already accepted by Premier Nitti in the compromise to which the Premier agreed in the supreme interests of peace.

COMMUNISTS BOO DEBATER

Try to Drown Out Defender of Democrats at Chicago Meeting.

Special to The New York Times.

CHICAGO, Jan. 25.—Communist and Communist Labor Party members today interrupted a Socialist-Democratic debate. Yells of "Throw him out!" catcalls, hisses and the Russian "Boo" were aimed at Edwin Straus, who carried the argument for the Wilson Administration, until a threat by Robert H. Howe, Chairman, to adjourn summarily brought order.

LODGE GROUP NOW IN FIRMER STAND

Continued from Page 1, Column 1.

be maintained. They have insisted that these four points have represented the majority view of the Senate, and that the Democratic opposition must submit if there is to be a compromise. The Republicans have declared in these conferences that they are not wedded to the wording of the reservations covering these four points, and are not so particular about the phraseology used in expressing the principles, but do insist on the substance of the principles themselves. One of the Republican conferees tonight said:

"We are not insisting on the use of a given set of phrases and do not say there must not be a word changed in the reservations, although we have found it rather difficult to change the words that have been employed in the pivotal reservations. We have found the attitude of the Democratic conferees conciliatory and satisfactory, and my own opinion is that there is still hope that something will come out of the conferences that will meet the conflicting views of sixty-four Senators. Chances for a satisfactory compromise have not yet been destroyed by the attitude of the irreconcilables."

WASHINGTON, Jan. 25 (Associated Press).—Neither Senator Lodge nor Senator Hitchcock would predict tonight the outcome of tomorrow's meeting of the bipartisan conference on the Peace Treaty, the former confining his comment to the statement that he was "a poor prophet in such matters," and the latter asserting merely that he was "hopeful but not confident." In other quarters the belief was expressed that even though an agreement on the basis of the Republican answers might be viewed by the Democratic conferees as hopeless, the negitiations might be continued for several days before the final break came.

Should there be a break between the two informal committees, it was considered possible that the "mild reservation" Republicans might again send out "feelers" among the Democrats and new negotiations be started.

FINDS TOO MUCH IDEALISM.

Poindexter Thinks "Practical Wisdom" Would Have Saved Lives.

Special to The New York Times.

WASHINGTON, Jan. 25.—Senator Miles Poindexter of Washington tonight made public a letter from himself to Robert E. Ramsay, editor of Advertising and Selling, a New York magazine, in which the Senator, who is a candidate for the Republican nomination for President and a bitter opponent of the League of Nations covenant of the Versailles Peace Treaty, indorses Edward Hungerford's conclusion that the treaty has been "a failure in advertising." Senator Poindexter says, however, he doubts whether "all of the propaganda and advertising which the vast machinery at hand put at the disposal of our delegation, had it been wise enough to use it, would have succeeded in persuading the world to give up their liberties and trust their fortunes to an irresponsible, centralized Government, with its seat and power in Europe."

Senator Poindexter's letter to Mr. Ramsay says:

"Undoubtedly, there is much truth in Mr. Hungerford's conclusion as to the far-reaching effects of the neglect of the correspondents by our delegation. The seclusion and obscurity with which our delegation surrounded itself and the difficulties which it took pains to put in the way of the obtaining of news about the progress of the conference were quite in contrast with its promises as to publicity of public proceedings, open covenants openly arrived at, &c.

"However, there was no more contrast between its promise and its performance in this respect than throughout the entire fourteen points of peace and the Peace Treaty. The trouble about many of the fourteen points was that they were enunciated without authority, and our delegation and its leaders did not have the power to give them effect. This impossibility of applying idealistic theories to the cold, hard, practical affairs of life illustrates very well the chief defects of our diplomacy in the matter. In such affairs, as in personal, it is well not to raise false hopes by promises impossible of fulfillment. A little practical wisdom and due regard for fact would have saved many disappointments and much slaughter of human lives. It would not have precipitated hopeless insurrections, as in Egypt and Korea, nor brought Italy to the verge of civil war; and it would not have withheld peace from the world for more than a year after the Allies had earned peace by the greatest victory in all time."

SWISS TAKE WILSON VIEW ON ARTICLE X.

Official Interpretation Sees No Heavy Obligations on Members of League.

Special to The New York Times.

WASHINGTON, Jan. 25.—The much discussed Article X. of the League of Nations, about which opponents of the League have centred criticism, is declared "not to involve very heavy obligations to the members of the League," in a careful official analysis of the covenant prepared by the Swiss Federal Council and made available here. In this volume of 409 closely printed pages in French and German, which was submitted to the Federal Assembly to answer the question of Switzerland's adhesion to the League, the conclusion is reached after intensive study of Article X., that the article would not become operative until the State violating it had given unmistakable evidence that it had started out on a war of conquest.

Directly contrary to the claim which has been iterated and reiterated for months by opponents of the League that Article X. would obligate the United States to "send our boys overseas for every backyard squabble in Europe," the Swiss statesmen, upon whom rested the question of Switzerland's adhesion to the League, state there would be a conflict with Article X. "only if a belligerent should refuse to withdraw from occupied territory or manifest the desire to make a war of conquest." This interpretation, it is interesting to note, follows exactly that given by President Wilson in his talk with the Senators.

In other words, the Swiss view is that no member of the League would be forced, because of Article X., to go to war at the drop of the hat, with another nation which violates the territorial integrity or political independence of a nation. The article would be violated only when the ultimate purpose of the attacking nation to convert the attack into a war of aggression became evident.

Even then, however, no automatic action would be required, the Swiss point out, for "the Council can, according to this article, only give advice and not direct orders."

The general conclusion of the Swiss statesmen is that "the member States are under obligation to abstain from all violent enterprises, but cannot be bound in all cases to defend the State attacked." This is such a vastly different interpretation of the article from the interpretation which is being made so broadly throughout the country as to give the article a wholly different meaning.

WANT TO TRADE WITH SOVIET RUSSIA

Continued from Page 1, Column 7.

upon Secretary Lansing is made up as follows:

Major H. E. Davis of Milwaukee.

Leo Goldblatt of Leo Goldblatt & Co., ocean freight brokers of New York and Chicago.

Emerson P. Jennings of the Lehigh Machine Company.

Albert O. Jennings of New York, representing linotype composition.

M. M. Fischman, President of the Columbia Freight Contractors and Forwarding Agents of New York.

Major Davis informed the conference that he appeared as the representative of a group of firms, including the Kemp-smith Manufacturing Company, the Milwaukee Shaper Company, the Richards Machine Company, Lutter & Gies Company, Luther Grinder Company, Warren Tool and Forge Company, Universal Machine Company, Conneaut Shovel Company, Mayer Boot anad Shoe Company, Steel Sole Shoe Company and the Phoenix Manufacturing Company.

The following form the temporary Executive Committee of fifteen:

Emerson P. Jennings, Chairman, Lehigh Machine Company, Leighton, Pa.

Major H. E. Davis of Milwaukee.

M. M. Fishman of New York.

Eugene Schoen, International Oxygen Company, Newark, N. J.

John Rahn of the Rahn-Larmon Company, Cincinnati.

S. L. Baron of Gr. Weinberg and Al Posner Engine Company, New York.

M. F. Hurley of the Burr Printing House, New York City.

Adolph W. Warshaw of Ajax Paper Mills, New York.

Mr. Beveridge of the American Utensils Company, Baltimore, Md.

J. Telenga of the J. Telenga Export and Trading Company, New York.

C. Bruno Carlson of the United States Steamship Corporation, New York.

Morris Taub of the Central Rope Manufacturing Company, Inc., Brooklyn.

H. E. Boyer of Morris & Co., packers, Chicago.

Leo Goldblatt of Chicago and New York.

H. J. Higgins, President of Columbia Freight Contractors and Forwarding Agents, New York.

Others present at the conference yesterday, according to information obtainable tonight from Chairman Jennings, were:

Dudley Field Malone, who said he represented certain interests which wanted to engage in trade with Russia.

George R. Mowrat of the Borden Company, New York.

J. M. Arnow of Lied, Inc., New York.

B. L. Bobroff of Bobroff Foreign Trading and Engineering Company, Milwaukee.

Isaac McBride of the Lehigh Machine Company, Lehighton, Pa.

H. Hamburger of New York, importer of bristles, hair, and flax.

George Scheftel of Doniger & Co., New York.

George J. Kwasha of the Volga Engineering and Trading Company, Inc., New York.

R. T. Reid, New York, Columbia Frenght Contractors and Forwarding Agents.

Edward Ewing Pratt of E. E. Pratt Company New York.

M. L. Iger of the Oriental Trading Company, New York.

REDS GET VAST COAL STORES.

7,125,000 Tons Awaiting Cars in Captured Donetz Basin.

Copyright, 1920, by The Chicago Tribune Co.

NOVOROSSYSK, South Russia Jan. 10 (via Paris, Jan. 25).—For a third time the Donetz coal basin is in the hands of the Bolsheviki. Possession of the basin, from which 90 per cent. of the Russian coal now is mined, gives the Bolsheviki a distinct advantage. They can operate the railroads with coal instead of wood, and will be able to transport considerable, but an inadequate amount to Moscow, where bituminous fuel has been little more than a memory.

They have 7,125,000 tons of coal on the Donetz fields surface awaiting cars, according to an estimate by Pascoe, an engineer from Republic, Minn., who has been working in the district for seven years. He left the headquarters of the Azou Mining Company, thirty versts south of Tugansit, when the Bolsheviki were only a few versts away.

The day before the mine owners called a conference, and the official in charge of the field asked how much he could evacuate. The proximity of the Bolshevist advance guards prevented evacuation of any.

Pascoe, who was employed by the Sullivan Machinery Company, had a drill down 1,200 feet when, on Jan. 2, he received unexpected warning to move out immediately. Earlier in the year he drilled 1,700 feet, penetrating five seams of coal, each three to five feet thick. In the basin, he says, there are tens of thousands of tons of coal second to none.

NOW HOLD KOLCHAK, REDS SAY

Moscow Officially Claims Capture of His Whole Ministry.

Copyright, 1920, by The New York Times Company.
Special Cable to THE NEW YORK TIMES.

DORPAT, Jan. 25.—Whether the Soviet Government deserves the blessings of friends or the curses of enemies, Russia is sorely stricken with spotted typhus and the promised medical supplies cannot fail to save many lives.

Meanwhile word has just come officially via Moscow that Kolchak and his Ministers and his Government are secure in the hands of Soviet troops at Irkutsk, of which town those troops have complete possession. Of Yudenitch's army, much of the rank and file have gone over to the Reds, whence they came. Another section will, as soon as ships are available, go around Norway to Archangel.

The Esthonians still retain arms and stores taken from Yudenitch's men. At present Yudenitch himself is undecided whether to go north. In an interview this gallant but unfortunate commander declined to say if there can eventually be any hope for the White cause, but he declared that he at any rate will never make peace with the Bolsheviki.

At present Northwest Russia is doubly inaccessible by the sea, as both ice and mines are in possession of the eastern end of the Gulf of Finland. With regard to the main stretch of water, it is three weeks since the channels were swept by the British Navy, after it had discontinued the destroyer patrol which constituted the blockade security of these channels, and this has since been lessened by the ice formation —a process which is likely to be accelerated, as low temperatures are now at last following upon what has been an unusually long spell of mild weather.

Fortunately there is no lack of quick overland routes from the Baltic ports.

RUMOR OF MOSCOW REVOLT.

Soviet Also Reported to Have Moved to Tver Because of Plague.

HELSINGFORS, Jan. 25.—Reports from Dorpat say a revolt has broken out among the Red garrison at Moscow.

Another report says the People's Commissaries at Moscow have moved to Tver, owing to the spread of the plague.

RED CAVALRY IN INDIA?

Warsaw Has Rumor That Bolsheviki Also Are in Persia.

LONDON, Jan. 25.—A wireless message from Warsaw, undated, gives a Bolshevist rumor that Red cavalry have entered Persia and India.

A Bolshevist wireless communication received here tonight reports the capture of Dolinskaya and Kazanskaya, stations in the Kritchev region of the Caucasus. It adds that violent fighting is going on in the Novocherkassk district and that the towns of Martynovka and Serginsky have been occupied.

EBERT AND NOSKE LOSE CARTOON SUIT

Court Decides in Favor of Weekly Which Represented the Cabinet as 'the Menagerie.'

BERLIN EDITORS WITNESSES

Bathing Suit Photograph of President and Minister Suggested the Drawing, Defendant Testifies.

By GEORGE RENWICK.

Copyright, 1920, by The New York Times Company.
Special Cable to THE NEW YORK TIMES.

BERLIN, Jan. 25.—Herr Ebert, President of the German Republic, and Herr Noske, Minister of Defense, lost their libel case in the Third Berlin Criminal Court today.

Some weeks ago the humorous weekly, Satyr, published a series of caricatures depicting under the heading "The Menagerie" various Ministers as animals. Ebert was represented as a boar, Noske a monkey, Erzberger as a chameleon, and so on. Ebert and the Minister of Defense, feeling themselves libeled, issued a writ against the Satyr's editor, Detschleimer.

In the course of the hearing today a number of editors were called as "experts," and all of them expressed the opinion that the caricatures did not go over the mark of what is permissible in such cases. They said critics had certain rights to be severe. For the defense it was maintained that Ebert did not live in such a Spartan way and did not exercise such restraint as might be expected under present conditions in the case of the country's President, and he and Noske, it was further stated, had allowed themselves to be photographed in bathing costume, knowing it was possible such photographs might be published. So it was argued they could not be offended by caricatures which did not hold them up to ridicule to any greater extent than did the photographs. The defending counsel laid it down that the courts must not be used by the government to silence political opponents. Such cases, he added, should not be brought by the State Attorney, but as private cases.

In acquitting the editor the Judge declared the courts must not set up a petty standard at a time when liberal views should prevail in Germany.

DEPUTIES WANT MORE PAY.

PARIS, Jan. 25.—Many of the Deputies, finding it difficult to met their expenses with their annual salary of 15,000 francs, are preparing a bill which would raise their pay to 25,000 or 30,000 francs. They point out that since the beginning of the war salaries of all Government employes have been virtually doubled, the Deputies and Senators alone still being paid on a pre-war basis.

A delegation of Deputies visited Premier Millerand on Friday and explained the situation to him, saying the members of the Senate and Chamber were placed in a position where it was practically impossible "to make both ends meet." The Premier informed them that he would put the question before the next Council of Ministers.

Cabinet Ministers at present receive 60,000 francs yearly, the Premier 70,000 francs, and the Presidents of the Senate and Chamber 72,000 francs. The High Commissioners for Rhine Navigation receive 200,000 francs annually.

WAR PREPAREDNESS METHODS PROPOSED

Council of National Defense Suggests Plan for an Expert Survey Board.

TO STUDY IN TIME OF PEACE

Wants $150,000 from Congress—Aims to Assist Government in Facilitating Speed.

Methods for studying in time of peace the nation's resources for adequate preparedness in war in order to utilize its industrial and economic forces to the best advantage in emergency are detailed in proposals submitted to the Committee on Appropriations of the National House of Representatives by the Council of National Defense and made public here today by Grosvenor B. Clarkson, director of the Council. The Council's program virtually embodies an Expert Survey Board within the Council, whose research activities in the next six months of peacetime organization should comprise the following:

Army and navy requirements, commodity studies, organization, study and use of the War Industries Board files, National Defense system, including study of the National Defense files; special defense problems, including transportation and communication, and war finance.

Aim to Speed Preparedness.

The Council believes that research studies of the character suggested would enable the army or navy to be supplied with far greater speed than was done in the last war if the country should ever again be called suddenly to arms. Advance study of raw materials available, productive capacity and conversion possibilities, including time element, of industries producing articles needed by the military force, would be made by a proposed army and navy requirements division. In all cases, the Council states, "these studies will be made in co-operation with the various Federal agencies, the primary purpose of this division being correlation."

"The Council has asked $150,000 to carry on its work until the end of the fiscal year, or on the approximate basis of $300,000 a year, one of the lowest of the estimates now before Congress, and certainly the lowest for work of basic national defense importance submitted to Congress by any Federal department." Its statement read: "The Council from its creation late in 1916 has expended but $1,500,000, and this included carrying the War Industries Board, which it created, for nearly a year, and the erection of the Council of National Defense building. This, of course, was largely made possible by the use of the dollar-a-year man, whom the Council first brought into the Government.

Furnishing Supplies Swiftly.

"The Director of the Council believes that the consummation of these proposals is absolutely vital to any well-balanced peace-time policy of preparedness. Industrial preparedness—"the peace-time co-ordination of industries and resources for the national security and welfare," with which the Council is charged by the Congressional act—does not catch the imagination as does the purely military preparedness, but in war as waged today it is the only efficient and economical starting point that wise men will consider. There can be no efficient military preparedness today without the scientific study in peace time of industrial and economic resources—without knowing what we have with which to supply the armies and fleets in time of war. We must also know how to furnish the supplies swiftly and economically once we have located them. This information must be kept up to date or it is worthless for practical use. Any other course is the extreme of national inefficiency where the welfare and the pocketbook of the country are concerned.

"There was no such perparedness before the world war, and when we did go in we had to do the day's job as best we could, and on this basis it was remarkably well done. Scientific and economical preparedness, however, cannot be undertaken while the fight is on.

"Industrial mobilization is now the base of the national defense. Wars are no longer waged by armies alone, but by nations, industries, and scientists. Nations, industries, and scientists cannot be thrown into war over night and be immediately effective. The Council's proposals amount in brief to the establishment of a remarkably cheap insurance policy for the benefit of the Government and people of the United States."

An Interdepartmental Board.

In a memorandum to Congress accompanying the request for the appropriation the Council told of the creation, as a first and most important step in its peace program, of an interdepartmental board on which are represented the War, Navy, Interior, Agricultural, Commerce and Labor Departments. The purpose of this board is said to be the checking of duplication, methodical, constructive, planning study, research, standardization of the procurement of supplies and the like. Of this board the memorandum remarked:

"It is the judgment of the Council that the creation of this board should be one of the most progressive steps toward a scientific and above all an economical consideration of the national defense in all of its various phases that has in peacetime been taken under the Government. It will tend automatically to check unnecessary duplication of national defense activity on the part of the several departments, and at the same time to acquaint the departments with the needs and problems of one another in so far as defense is concerned.

"It is the sort of intensive work over a continuing period now about to be begun that it was the duty and intent of the Council to carry on in the early days of its organization. This purpose, however, was defeated by our entrance into the war, when the Council had at once to turn itself into a vast emergency body to advise and assist the executive departments, of necessity addressing itself to the day-to-day exigency, rather than to the scientific study which should always precede the waging of modern war. In contemplating national defense in modern times preparedness and execution should be considered as separate phases. There cannot be efficient preparedness when the hour of action is on us."

SPURN WADSWORTH'S PLEA.

Suffrage Leaders Rebuke Senator, Who Asked Their Opinion.

The National American Woman Suffrage Association, which is opposing the renomination of Senator James W. Wadsworth, Jr., gave out copies of letters yesterday relating to his appeal to Republican women for support and the answer of a suffrage leader. The letter from Mr. Wadsworth, sent out from his office at Washington to the enrolled women voters in New York City, said in part:

"It is impossible to set forth in a letter all the issues which may be brought before the Republicans of New York in the primaries. I must, therefore, be content with assuring you that during the canvass I shall lay before the Republicans of the State the reasons which have actuated my course in the Senate during the last five years. May I send to you, at the proper time, some petition blanks for circulation in your election district? And will you be good enough to give me a frank expression of your opinion of the situation in your district concerning my candidacy?"

According to the association, Miss Kathleen Taylor of 193 West Tenth Street, who has been an active suffrage leader for eight years, sent this reply to Senator Wadsworth:

"Through all the heart-breaking struggle for freedom and a square deal, you have opposed and thwarted us in every way in your power. You now turn to us, Senator, and ask for our support. I assure you that, to the best of my knowledge, you will be opposed by every straight-thinking, fair-minded Republican and Democratic woman in the State."

AIM TO MAKE CHINA DRY TO AMERICANS

Anti-Saloon League Suggests Extending Dry Laws Under Extra-Territorial Rights.

WHEELER SEES PRECEDENTS

Prohibitionists Warned That They Still Have Battles Ahead of Them.

Congress has power to prohibit citizens of the United States from engaging in liquor traffic in certain foreign countries, notably China, according to Wayne B. Wheeler, general counsel of the Anti-Saloon League of America, who issued a statement yesterday showing how it could be done. The statement was based on inquiries which the league had received regarding legislation on this subject which had been proposed in Congress.

The basis upon which this legislation rests is known as extra-territoriality, which has been developed since 1687, when it was first suggested by a Chinese official that an English offender in China should be punished by his own nation, Mr. Wheeler says. This system he shows was brought to a more successful status by the treaty the United States made with China in 1844, whereby it was provided that American lawbreakers in China should be tried by American Consuls or other authorized persons.

"Congress has the power to extend any law of the United States to American consular districts in foreign countries. This principle of extending legislation by the Federal Government was established when laws were enacted by Congress to make the statutes of Virginia enforceable in part of the District of Columbia which had been ceded by that State. The laws of Iowa were extended over the newly-formed territory of Nebraska in 1855," the Attorney continues. "There are many illustrations of this legislative power to extend operations of laws."

Mr. Wheeler says there are a number of countries where legislation of this sort can apply and be enforced. The temperance forces are backing proposed laws which will prevent the manufacture and sale of liquor by Americans in other countries, he adds.

The absence of any cases of drunkeness yesterday in the Tombs Police Court, which in the old days filled up most of the docket on a Sunday, led Magistrate Frothingham to comment on the change which prohibition had brought about.

"The situation, though nothing to be surprised at," he said "is very satisfactory. I do not drink, but I am strongly opposed to prohibition as a Constitutional amendment. I consider it an interference with liberty and directly opposed to the Constitution, and it is not a Federal matter anyhow. But the type of drunkard that comes to these courts is going to find benefit. He invariably represents a man who was on his way home and yielded to temptation in the shape of a saloon that confronted him at every turn."

Magistrate Frothingham said the passing of the old-time saloon undoubtedly was a blessing, although the fact did not alter his ideas on the principle of prohibition accomplished by Constitutional amendment.

WASHINGTON, Jan. 25.—Calling on friends of prohibition to get busy, rather than quit, Wayne B. Wheeler, general counsel of the Anti-Saloon League, in a statement tonight charged that "wet organizations and some wet officials are encouraging defiance to National prohibition in Rhode Island, Massachusetts, New York, New Jersey, Wisconsin, and several other States."

THE Century Dictionary defines a hotel as "a house for entertaining strangers." The Wardman Park Hotel, with its fifteen hundred sunny rooms, adds to its definition a complete and luxurious comfort that makes strangers friends. From its setting on the crest of a hill it dominates Rock Creek Park, Washington's most beautiful woodland.

HARRY WARDMAN
President

ELMER DYER
Manager

Wardman Park Hotel
Connecticut Avenue and Woodley Road
WASHINGTON, D.C.

SPEED WITH QUALITY

Hurry jobs.
Not *hurried* jobs.
There's a difference!

"Put it up to us to put it up!"

THOMPSON-STARRETT COMPANY
Building Construction.

DREICER & Co

Pearls, Precious Stones and Jewels

FIFTH AVENUE at FORTY-SIXTH

THE NEXT ISSUE
of the
New York City
TELEPHONE DIRECTORY
Goes to Press
MONDAY
Feb. 2

New listings, changes in present listings and display advertising for this issue should be arranged for, on or before that date.

There is a Telephone Commercial Office near you. For the address see page 29 of the New York City Telephone Directory.

NEW YORK TELEPHONE COMPANY

IVELY FORUM HELD; R. GRANT IS ABSENT

Spite of Bishop Burch's Protest, Meeting Is Held in Church of Ascension.

OMAN PLEADS FOR I. W. W.

sistant Rector Admonishes Speaker Who Compared Assemblymen to Judas—Address by Sulzer.

The Public Forum of the Church of the scension was held in the church proper st night, according to the advance anouncement, which was made before the ublication of the letter of Bishop harles Sumner Burch to the Rev. Dr. ercy Stickney Grant protesting against e use of the church for such meetings n the ground that the church had been t apart "from all unhallowed, worldly nd common uses."

Dr. Grant was prevented by illness rom attending the Forum. The anouncement by the Rev. Dr. Harold A. ynch, assistant rector of the church, hat Dr. Grant's health was much imroved was greeted with prolonged aplause.

Lynn Haynes, editor of The Searchght, devoted to scrutinizing the methods nd acts of Congress, made an address n Congress which was followed by a eneral discussion in which a number f speakers from the audience expressed heir views. An outburst of applause ollowed the declaration of one of these peakers that "if Jesus Christ should ome down to us again our Congressmen ould deport him."

This speaker started to say something bout Judas Iscariot in relation to the usting of the Socialists at Albany,. but he Rev. Dr. Lynch tapped on the table nd held up his hand admonishingly. The speaker moderated his utterances thereafter. This speaker and four of the others spoke only broken English, so that parts of their discourses were unintelligible. Near the end of his talk, this particular speaker said:

"I believe the main thing is to uphold the Constitution of the United States."

This sentiment was rewarded by three or four handclaps.

Woman Pleads for I. W. W.

A great outbreak of applause greeted a woman who pleaded for legislation which would give the vote to the I. W. W., who were disfranchised, she explained, at present because they did not stay in one place long enough to acquire the franchise. Their tendency to keep in motion she attributed largely to the rapacity of landlords.

"When we do put up candidates," she continued, "you Democrats and Republicans hire your henchmen and steal our votes. You send your gunmen, you send your thugs and bums to steal our votes. When we do elect an official you refuse to let us have our men seated."

One speaker was a former soldier who pleaded for legislation at Washington giving the soldier more compensation for the two or three years he had given his country. He was liberally applauded, although he received a few hisses from the gallery on two occasions when he said that he was a former soldier.

Another speaker argued that the breaking-up of the Communist Party by deportation would be followed by the breaking-up of the American Federation of Labor by the same method, following which the Socialists and Democrats would be in great danger. One of the speakers was ex-Governor William Sulzer, who made an emphatic plea for voters to use their intelligence in selecting officials. He was applauded when he said impressively:

"In the last analysis the people of the country are the real owners of the country in which they live."

Lynn Haynes Attacks Congress.

The speaker of the evening was Mr. Haynes. He said that the "leave-to-print" abuse and the franking of undelivered speeches, or "speechless speeches," in the Congressional Record, cost the taxpayers more than $200,000,000 a year.

He said that the Congressional Record was swollen by speeches, not only not delivered, but composed and sent to the printer after the bill they discussed had been passed or defeated. He told of one of these fake speeches, in which the Congressman had, for local color, inserted the words "Mr. Speaker" twenty-eight times, and many other instances in which Congressmen had decorated undelivered speeches with "Applause" and "Laughter," "Applause from the Democratic side."

He said that he had listened through a knot hole in the door at the Republican caucus before the first meeting of the present Congress, and that not a speaker had said a word about the good of the country, but that every one had talked about what would win the coming elections and the next ones.

Dr. Carstensen Praises Bishop.

Dr. G. A. Carstensen, one of the clergymen who had prepared to present charges against Dr. Grant before Bishop Burch dealt with the case, preached a sermon at the Church of the Holy Rood, in which he paid a high tribute to the vigorous action of the Bishop in rebuking Dr. Grant.

"We must assume," he continued, "that Dr. Grant, as an honorable man, will not repeat any other of his past irregularities, but will preach the truth and administer the ordinances and sacraments of the Church, under the rules and restrictions which are the conditions upon which he is permitted to exercise the authority committed to him.

"Bishop Burch's charge reaches the shallow declaimer, who says that the Apostle's Creed is contrary to common sense. It reaches the intellectual contortionist, who professes to say the Creed as he says the Magnificat or the Nunc Dimittis, as an expression of one phase of God's revelation to the Church. It wil lreach the ethical acrobat who sees no incongruity in declaring from a Catholic pulpit his disbelief in the virgin birth, or in the resurrection of Jesus Christ.

"To ask what would follow in the event of Dr. Grant's recalcitrancy would be an unfair assumption of any such possibility. We are bound to trust him so to order his administration as to give no offense that the ministry be not blamed.

"It would be cheering beyond expression to many of his brethren if he were voluntarily to make promise of such conformity. We should then be free of the haunting dread of such acts and sayings as have made the judicious grieve, and if he should retrace his steps back over the mistaken and bundering road which he has followed, and return to the joy and music and the festal laughter of his Father's House, we should rejoice in the effective ministry of a man of his intellectual strength, magnetic personality, broad outlook, generous human sympathy and blameless private life as the rector of the Church of the Ascension."

Vestry to Discuss Forum.

The vestry of the Church of the Ascension will meet during the week to decide on what action to take, in view of the Bishop's letter, with regard to the use of the church for the Forum meetings.

The Photoplay Magazine made public yesterday part of an article in the March issue by Dr. Grant on the subject, "If Christ Went to the Movies." Part of the article was as follows:

"Many believe that only solemn services should be held in our churches, which they hold to be hallowed by years of sacred use.

"Christ taught His followers by pictures. Parables we call them. What is the Parable of the Prodigal Son but a series of pictures divinely presented. Were the Lord to descend upon the earth today, can we doubt His approval of this form of education when we consider His own method of pictorial teaching?

"If Christ went to the movies would He not say, 'Let My people enjoy this thing. Let My churches employ it. Blessed be that which uplifts, restores and refreshes the minds of weary men.'"

54 YEARS IN THE ARMY.

Jeffersonville Man Has Saved More Than $26,000 in That Time.

Special to The New York Times.

WASHINGTON, Jan. 25.—A record of long service in the Quartermaster Corps of the United States Army has just been brought to the attention of Secretary Baker in the case of John Morrin, a messenger at the Jeffersonville Depot, who has been in the corps over fifty-four years. He entered the service at Fort Leavenworth, Kansas, in 1865 at a salary of $30 a month. After serving several years as a teamster, he was appointed a messenger in the office of the Chief Quartermaster at Fort Leavenworth. Later he was transferred to San Francisco, and in 1883 was sent back to the depot at Jeffersonville, where he has since been on duty.

The War Department has issued an official statement concerning the remarkable record established by Morrin, in which it is stated that during his service he has never asked for a day's leave, his only absence from duty being about three weeks, due to an accident. He is among the first of the employes to arrive at the depot in the morning and is the last to leave in the afternoon. During the war Morrin purchased $26,400 worth of United States bonds. His savings were accumulated gradually and systematically as a Quartermaster's employe, and on a limited salary. Morrin, who is now more than 80 years old, has of late years contributed to the support of a widowed sister and her daughter.

WOMAN JUMPS TO DEATH.

Leaps From Riverside Apartment After Talking With Husband.

Mrs. Marie Gubillier, 22 years old, of 790 Riverside Drive, was instantly killed last night, when she jumped, according to the police, from her apartment on the eleventh floor of an apartment house at that address. Patrolman Loughlin of the West 152d Street Station was passing as the woman's body struck the sidewalk, and called Dr. Hayes of St. Lawrence Hospital, who pronounced the woman dead.

In the apartment at the time she leaped from the window was her husband, William Gubillier, who was in ignorance of the tragedy until he heard the cries of passersby. and went to the open window, from where he saw the body of his wife in the street. He told the police he knew of no motive which prompted his wife to jump to her death. He said that she had been talking to him and in good spirits a few minutes before she was killed.

WOULD ALTER 'SALES TAX.'

Dry Goods Body Dislikes Features of Bacharach Bill.

Calling attention to the "sales tax" bill introduced in Congress by Representative Isaac Bacharach of New Jersey, the National Retail Dry Goods Association yesterday issued a statement suggesting that the bill either be modified or another measure substituted. The asserted objective of the Bacharach bill is to get direct taxes from the public in place of excise revenues and the excess profits levy.

The association's statement declared that the Bacharach measure probably would not be acceptable to "business, because it could not be administered as easily and as economically as it should be." Referring to the bill's provision for collecting the tax at the time of sale, like the tax paid for soft drinks, the association said it thought the tax should be paid on the net sales, as shown by the books of the business houses.

"The change from a 1 per cent. tax to a 5 per cent. tax on sales of more than $500," the statement pointed out, "would also prove difficult of administration and would be essentially unfair. Another strong objection that would be raised by retail merchants to the plan proposed is that to apply the tax only to sales for consumption would mean that this burden of taxation would fall on the retail business of the country, and to that extent is discriminatory and not desirable.

"The Taxation Committee of the National Retail Dry Goods Association has long considered this subject and has requested the Chairman of the Ways and Means Committee for a hearing before any active steps are taken for a change in the present revenue law. It is the belief that a flat percentum tax, not necessarily a 1 per cent. tax, for one-half of 1 per cent. may be sufficient to raise the necessary revenue if it were uniformly applied to all business from the first producer through to and including the retailer, would be found acceptable to the retail merchants as a relief from the present excise and stamp taxes and from the restrictive and inequitable excess profits taxes."

ASKS PSYCHIC TEST OF 'OTHER' WORLD

Dr. Hyslop Says Scientific Laboratory Research Is Needed to Establish Facts.

TELLS OF EXPERIMENTS

Believes Cases Diagnosed as Insanity Result from Influence of "Spirit Messages."

An opportunity for laboratory research in the supernatural, such as is afforded in medicine by the Rockefeller Institute of Medical Research, and years, perhaps centuries, of investigation are needed to establish definitely the facts of the "other" world, according to Dr. James H. Hyslop, Secretary of the American Society for Psychical Research, who was described by Sir Oliver Lodge as "the chief representative of this subject in America."

The ablest minds will have to work on the problem under perfect conditions, Dr. Hyslop said in a statement to THE NEW YORK TIMES yesterday, to obtain results which will force acceptance by science and to clear away the mist wrapped around the subject by charlatanism, by the appearance of charlatanism which marks the work of some genuine "mediums" and by the exaggerated and fantastic ideas which obtain currency from the present efforts of tens of thousands of people to investigate psychic phenomena for themselves.

Dr. Hyslop thinks that scientific investigation will in time produce valuable practical results, first by establishing beyond question the future life, and, second, by making it possible to treat and cure persons now classed as insane, who are in reality suffering from the invasion of their consciousness by the spirits of persons who have died.

Effect of "Spirit Messages."

"The first thing that we have to investigate" he said, "is the discoloring and distorting effect of the mind, whether conscious or sub-conscious, of the persons to whom the messages come. No message probably ever comes to us without its taking the form of the language and the ideas of the so-called 'medium.' How far that mind affects the results depends upon a vrry largea nd elaborate series of investigations. We cannot take what we get in one person as conclusive. We must compare hundreds, perhaps thousands, of cases, and find the common resultant.

X-ray cameras for taking pictures through walls, scales for weighing apparitions and for demonstrating how the weight of tables lifted by psychic power is transferred through the air to the medium, and other devices for producing exact data, are needed as laboratory equipment, he said. Aside from that, the services of alienists, medical men and psychologists are required to ascertain the mental condition, which produces psychic powers or results in the usurpation by a spirit of the mental faculties of a living person.

"A young woman in the office of an international lawyer in this city," he said, "began doing automatic writing, producing stories purporting to come from Frank R. Stockton. There was no satisfactory evidence of the fact in the contents of her own writing, but I took her to a psychic, absolutely hiding her identity. The psychic did not even know that she was present. In ten minutes Frank R. Stockton turned up and gave his name, and when and where he had died, stated what he was doing through the girl, and what he wanted to do. In these statements there was undoubtedly supernatural knowledge.

The Case of Doris Fisher.

"Another case which is new to the general public is that of Doris Fisher. She was a girl who was taken up by a drunken father at the age of 3½ years and thrown upon the floor in such a way as to injure her brain. She at once became a dual personality. One of the personalities called itself Margaret and the other was the normal personality Doris. When she was 7½ years old her mother died, and her fear of her father was such that she became a multiple personality, consisting of five personalities, manifesting themselves separately. Dr. Walter F. Prince became interested in the case, adopted the child and took her away from her father, and by hypnotism and suggestion cured the girl in three years, until now she is a perfectly normal, healthy person, though she has developed psychic powers.

"Before this development had any more than begun, I brought the girl all the way from California to try some experiments. The girls' dead mother first communicated. She was followed by Dr. Richard Hodgson, who remarked that the case was better than the Beauchamp Case. Dr. Hodgson, when living, had experimented with the Beauchamp case. Then followed the names of the personalities, Margaret, 'Sleeping Margaret,' and others, and finally Margaret was induced to confess what she had done through the girl. She confessed, for instance, stealing a horse and other tricks such as had actually been done by the girl, Doris Fisher.

Gifford's Influence Shown.

"I knew a young man, who had never had a lesson in painting, but was suddenly seized by a desire to paint and sketch. He bought his materials and began his work. He used to tell his wife that he felt like Gifford, Robert Swain Gifford. He did not know that Gifford was dead. He began producing paintings, some of which were so good that they sold for $75 and $100 to persons who bought them solely as artistic products. It was thirteen months before he knew that Gifford was dead.

"He saw visions or apparitions of trees and scenes, some of which he did not know, and painted them. Many of them were afterward found to be trees and scenes which Gifford knew. This man had only seen Gifford twice in his life, and then only for short times. I took him to three psychics, and the dead Gifford purported to communicate and prove his identity, stating that he was communicating through the young man. Two physicians diagnosed his case as paranoia, but offered no cure for it. The man got perfectly well."

BRADY FUNERAL TODAY.

Services for the Clergyman-Author Will Be at St. Stephen's Church.

Funeral services for the Rev. Dr. Cyrus Townsend Brady, Episcopalian clergyman and author, who died Saturday morning of pneumonia at his home in Yonkers, will be held at 2 o'clock this afternoon at St. Stephen's Episcopal Church, Sixty-ninth Street and Broadway. The rector of the church, the Rev. Nathan A. Seagle, will officiate, assisted by the Rev. Dr. Marc Ericson, of St. John's Church in Yonkers. It is expected that Bishop Charles Sumner Burch will be present.

The honorary pallbearers will include the Rev. Dr. Van de Water, the Rev. Dr. Herbert Shipman, and the Rev. Dr. Jarrett; Edward Dodd, Richard Snowden, Edwin D. Jones, Rear Admiral P. F. Harrington, and Dr. Hereward Carrington. Interment will be in the Sleepy Hollow Cemetery at Tarrytown.

FIGHT AGAINST REDS TOLD.

American Defense Society Publishes "War on Bolshevism" Report.

"War on Bolshevism" is the slogan of a report of the American Defense Society on its activities, which was made public yesterday. A statement of the American Defense Society on the report says:

"The report calls attention to the fact that it took the first action in fighting propaganda conducted here by Ludwig C. A. K. Martens, 'Soviet Ambassador,' having, as far back as April, 1919, asked Congress to take steps to have Martens deported. At the same time a public protest was made against the recognition of the Bolshevist Government by the United States. This met widespread recognition and indorsement throughout the country, innumerable public protests being made against the recognition of Lenin and Trotzky."

The report also credits the American Defense Society with starting the agitation which has led to the deportation of Reds.

STRIKE HAMPERS SCOWS.

Garbage Not Accumulating, However, Despite Harbor Trouble.

James J. Nugent, Deputy Commissioner for Manhattan of the Street Cleaning Department, said last night that while the harbor strike, together with the ice in the rivers, had seriously interfered with the movement of garbage, ashes, and rubbish, making necessary long land hauls in some cases, so far there has been no heavy accumulation on the dumps. The situation yesterday, he said, was better than on any day since the strike was begun a week ago, as scows were operated from Seventy-seventh, Ninety-sixth, and 134th Streets, on the Hudson River, as well as from other dumps on both the Hudson and East Rivers.

Ashes and rubbish are carried to Riker's Island, about opposite East 138th Street, and garbage is carried out to sea. Most of this work, Mr. Nugent said, is done under contract, and the contractors involved in the towboat strike have been seriously inconvennienced with only a limited number of their boats running. Police officers are doing guard duty aboard the boats.

The strikers held a meeting yesterday afternoon at the headquarters of the Harbor Boatmen's Union, 85 West Street, at which they voted to continue out until their demands have been fully met. They are seeking an increase of $35 a month in wages. A member of the Strike Committee said last night that the strikers would receive the active support this week of several other branches of marine workers.

SIR OLIVER COMES DOWN TO REALITIES

Strives to Make a Popular Audience Understand How Small the Atom Is.

DETECTED ONLY IN BILLIONS

Have Their Own Astronomy and Speed of Motion That Is Almost Beyond Computation.

Forsaking for the nonce the realm of the supernal, Sir Oliver Lodge lectured at the Shubert Theatre last night on the structure of the atom. He devoted himself largely to expounding accepted modern doctrines, making only brief excursions into speculative fields, and then each time, with an elaborate warning that he had wandered from fact and that his audience might use its own pleasure about wandering with him.

That audience, so far as one could judge, was a truly "popular" one, yet it took the famous old physicist only a few minutes to interest it beyond the coughing stage. Throughout the evening his gift of lifting nothing in his big, capable hands, holding it forth as an illustrative object and compelling one to slide to the very edge of one's seat to view it more intently, never failed.

Sir Oliver handled his subject with the ease of a master with ample background, proffering the fruits of his learning so gently there was nothing of the forbidding about him or them. He found now and again opportunity to evoke a ripple of laughter by the homeliness of his examples or the humor of his warnings against exploitation of some of the new wonders science has grasped.

He began by explaining that matter, as such, was not continuous—a fact as to which practically all students of physical science would be in agreement with him, even though it seemed hard to swallow. Then he told how by comparison with very fine things, such as a spider's web, spun glass, fibres of melted quartz and the "black spot in a bubble just before it bursts, which is the thinnest thing known," there had come an approximation of the size of an atom. Finally, after a wealth of comparisons, he said there were 500,000,000 atoms to an inch and that even spectrum analysis equal to detecting chemical "traces" could not identify a number of these less than 25,000 times the number of inhabitants of the earth.

"So," he continued, "if there were no test for the detection of humans more sensitive than spectrum analysis is for detecting atoms, and there were just less than 25,000 times the present number of inhabitants on the earth, this planet would appear entirely uninhabited.

"And so, if I were preparing a prospectus for a company to extract gold from the sea, I should put this line in big type: 'The number of atoms of gold in a drop of sea water is fifty thousand million!' But that would be one-fiftieth of a grain to a ton."

The lecturer passed to a discussion of electrons, telling how, when the late Sir William Crookes first discovered that passing an electric current through a "vacuum" tube resulted in strange things happening to matter within the tube, he met with ridicule from his fellow scientists. Later it was learned, he said, that these phenomena were due to the resolution of atoms into electrons which sped about so much faster than bullets that they had nearly the speed of light. "Their speed compares to a bullet's," he added, "would be like a printer's full stop to the size of this hall."

Sir Oliver explained how by means of cathode, or red rays, the effect upon the curvature of a magnetic field and other methods, the existence of these electrons had been proved, and continued:

"Yes, matter is built of electric charges, positive and negative, arranged in some regular pattern or other. What are the electric charges built of? That is a question. I think they are built of the ether of space, but that is undetermined."

Most physicists, he said, were agreed as to the structure of atoms and had made their discoveries by means of radio-active atoms which had given their secrets away. The parent of radium, he explained, was uranium. This "fired a certain number of shots," exploding off part of itself and became radium. Radium fired off projectiles (in each case an atom of helium), and became another radio-active element, and so on down the line, until at last an apparently inert, nonactive element like lead resulted and "settled down to a quiet life."

Atoms, he went on to explain, are made up of a static nucleus and a kinetic part, revolving at unbelievable speed in an orbit; traveling its whole path a greater number of times in a second than there were seconds in man's history.

"Thus through the study of physicists," he went on, "there has been growing up an atomic astronomy—an astronomy of the interior of atoms. It is as law-abiding as the astronomy we have been accustomed to for so long, as full of law and order as the solar system itself."

He told how X-rays, "a finer kind of light waves," had been used to count the electrons in atoms, and said the number of them depended upon the element under examination, the simplest being hydrogen, with one positive particle at the centre and one election revolving about. He did not know whether the outer particles, when there were more than one, revolved in the same orbit or whether each had its separate path.

Sir Oliver cited the death of Moseley, the man who counted electrons, by a Turkish bullet at Gallipoli as an example of the pitiful waste of war. He concluded with a plea for openmindedness toward new and startling things, which many of his hearers interpreted as uttered in behalf of his spiritualistic beliefs, to which otherwise he made no reference.

HIS THIRTY GALLONS STOLEN

Julius Ciechanow Opens Bottles for Guests, Finds Only Water.

Julius Ciechanow, a dress importer, living at 454 Fort Washington Avenue, reported to detectives last night the theft of thirty gallons of whisky from the storeroom of his apartment house. Ciechanow said he invited friends to his home to sample the whisky which, he said, was valuable. He found all but four bottles gone, and when he opened these they contained water.

Samuel Rockover, a former saloon keeper of 49 Tompkins Avenue, Brooklyn, was arrested yesterday, charged charged with the theft of five 15 gallon cans of 190 proof alcohol, worth about $2,000, from the Essence Chemical Company, 69 Cooke Street, that borough. He denied all knowledge of the theft.

Harry Kurzwell of 90 Vernon Avenue, proprietor of the place, reported that Saturday night some one cut a hole in the wall and carried off the alcohol. He accompanied detectives to Rockover's home, where, the police say, Kurzweil identified four cans of alcohol, although the labels had been removed.

WANT DEAD LEFT IN FRANCE.

Foreign Wars Veterans' Commander Favors National Cemetery There.

The National Council of Administration of the Veterans of Foreign Wars meeting at the Hotel Astor yesterday expressed opposition to the removal of soldiers' bodies from France. It was suggested by F. Warner Karlind of Kansas City, Commander in Chief of the veterans, that a national cemetery be established in France in which all bodies of American dead shall be buried.

Yesterday's meeting fixed Sept. 13 to 18 as the dates for the national encampment in Washington. It is estimated that about 50,000 veterans will take part in the parade, including from 800 to 1,000 delegates.

It was stated that Mr. Karlind has been in Washington the past week advocating the passage of a bill which provides each veteran of the war with $30 a month back pay from the date of the declaration of war to the armistice and for those who were in action an added $100 bonus. The Morgan House bill, to permit every ex-soldier to borrow $4,000 from the Government, the money to be repaid within sixty years, is also sponsored by the veterans of Foreign Wars.

'WILLIE' LEWIS, EX-PUGILIST, SHOT

Stranger Fires Through Door of Telephone Booth in Former Fighter's Cafe.

ASSAILANT FLEES IN CROWD

Victim, Who Is Likely to Die, Had Fought Carpentier—Staged Bouts in France.

"Willie" Lewis, one of the best known American middle-welterweights up to his retirement from the ring several years ago, was shot and probably mortally wounded last night as he stood in a telephone booth in the Château-Thierry Café, which the ex-pugilist operated at Fourth Avenue and Fourteenth Street.

Lewis, who is credited with having introduced American boxing in France, and with having taught many boxing tricks to the present French champion, Georges Carpentier, made four trips abroad, and was in France at the outbreak of the war. He became well known in Paris during the last year of the war, when as a sort of aid to "Dan" McKetrick, fight promoter, he staged many bouts for Americans on leave in the French capital.

Returning here about a year ago he joined with several others in opening the Fourteenth Street cabaret. Last night there were few in the café, which is three steps down from the street, when two men came in. Just at their entrance there came a telephone call for the former fighter. He stepped to the rear of the café and into the booth.

George Berger, the cashier, idly observed the two strangers. One of them walked out to the middle of the dance floor and looked around. His companion disappeared toward the back, where Lewis was answering the phone call. Berger, thinking it odd that the patron should take such a conspicuous post and interfere with the cabaret, then about to begin, started out from back of the cigar counter to remonstrate.

Just as the cashier cleared his counter, however, three shots rang out. The man in the middle of the floor darted to the door. Arriving there, he wheeled and pointed a revolver at the screaming group of chorus girls huddled in fright around the piano. The second man rushed out from the telephone booth, and before a move could be made, both men were lost in the crowd surging around the door to find out the meaning of the shooting.

It was learned that when Patrolman Rose, of the Mercer Street station, who was called after the shooting, asked Lewis, when he regained consciousness, who shot him, Lewis refused to tell. When the same question was asked him by the detectives he whispered the name of his assailant, they said. The detectives began a search for the man mentioned by Lewis.

Lewis, who lives at 136 West 116th Street, fought his first ring battle in 1900, when he was 16 years old. In addition to Carpentier, who defeated him in Paris nine years ago, Lewis fought Stanley Ketchell, Billy Papke, Mike Gibbons, and others of first rank in his class.

Physicians at St. Vincent's Hospital, to which Lewis was taken, said his condition was critical.

T I M E L Y

IT IS THE PRIVILEGE OF FINCHLEY TO ANNOUNCE THE READINESS OF MIDWINTER SUITS OF EXTRAORDINARY CHARACTER.

THESE HAVE BEEN EXECUTED WITHIN THE LAST FORTNIGHT.

CUSTOM FINISH WITHOUT THE ANNOYANCE OF A TRY-ON

READY-TO-PUT-ON
TAILORED AT FASHION PARK

FINCHLEY
5 West 46th. Street
NEW YORK

WANTED

BUSINESS CONNECTIONS FOR LOS ANGELES, CAL.

Here for Object Making Connections with Those Who Wish Permanent Office Established in Los Angeles, Cal.

Lines for wholesale or retail.
Highest Credentials
T 261 Times.

BELL-ANS
FOR INDIGESTION
25¢ ALL DRUGGISTS

6 BELL-ANS
Hot water
Quick Relief

BELL-ANS
FOR INDIGESTION

STOCKS AND BONDS.

Among features of importance in The Annalist are extended tables of prices of securities dealt in on the leading Stock Exchanges and of fluctuations in values of commodities, an open security market for the benefit of investors, discussions on movements of stocks and bonds. Published by The New York Times Company; 10 cents at news stands.—Advt.

The
Fifth Avenue Bank
as
Executor and Trustee

DEPOSITORS of this bank are availing themselves of our facilities for handling "living" and testamentary trusteeships.

Your lifelong ambitions for the financial future of your dependents may be realized by establishing the right kind of trusts for their benefit. Our Trust Officer may be able to help you.

The
FIFTH AVENUE
BANK
of New York
530 Fifth Avenue
N. W. Cor. 44th Street

Thomas Carlyle
Said:

"Nay, if we look well to it, what is all derangement and necessity for great change but the product simply of ***increased resources*** which old ***methods*** can no longer administer."

The fruit growers of California produced larger crops of oranges, but the market for them was limited. By advertising the goodness of oranges, new users were quickly recruited to absorb the surplus.

During the war great supplies of cellulose, a by-product in the making of explosives, were accumulated. By advertising the many beautiful and useful articles made from cellulose, manufacturers are able to dispose of the entire supply.

The change from local sales effort to national advertising makes possible the marketing of "increased resources which old methods can no longer administer."

Butterick—*Publisher*
The Delineator
Everybody's Magazine
Two dollars the year, each

ADVERTISEMENT.

Do you know
The National Cloak & Suit Co.
is just completing a $2,000,000
plant in Kansas City?

Franklin Simon & Co.
Fifth Avenue, 37th and 38th Streets

WOMEN'S SPRING SUITS
That are Different!

Spring Suits Borrow the Principle of the Individual Shops and Present an Individual Fashion for Every Woman, Not a Composite Fashion for All Women

IT is right to expect something different of the Springtime of leap year, and so, contrary to the custom of Springtimes gone by, this vernal season presents instead of one fashion becoming to the greatest number of women, the greatest number of suit fashions, so that each individual woman may choose the one

Most Becoming to Herself.

Thus, a woman may select a jaunty Eton jacket so piquantly short that a girdle may be glimpsed beneath, or favor a suit with a coat so long and slender that her skirt seems but the foundation of a costume—or she may satisfy her taste for a suit with the new raglan sleeve, fashioned with the deft simplicity of skilled tailoring, or indulge her fancy in a formal three-piece costume suit with skirt that is draped and coat embroidered.

TRICOTINE
TWILLUISE
VELOUR CHECKS
COVERT CLOTH
TOILE DE LAINE
RAINBOW TWEED
POIRET TWILL
TRICOFINA
WOOL JERSEY
HAND-WOVEN HOMESPUN

29.50 to 295.00

WOMEN'S SUIT SHOP—Balcony Floor

R. H. Macy & Co.'s Inc. Attractions are Prices—Quality—Service.

Macy's

Herald Square, Broadway, 34th to 35th St.

We Sell Dependable Merchandise at Prices Lower Than Any Other Store, but for Cash Only

Store hours 9 to 5:30

Giving New Life to old furniture is the special interest in life of our whole staff of efficient workmen in our ninth floor upholstering workroom.

Sentiment is often the only thing that has saved a particular, comfy, shabby, forlorn-looking old chair from destruction. But now there are no very good reasons why, for a small cost, that piece of fine old wood should not be re-upholstered in some fine damask or cretonne and restored to its original beauty and usefulness.

Upon Request our estimators will call upon you and give prices, while we stand always at your service and will gladly give suggestions for color schemes for draperies and wall coverings, as well as cunning comfy pillows for odd corners.

Rich, Lustrous and Luxurious are the only words to describe our fifty-inch tapestry velours, Armures and damasks of like richness, as well as an extensive collection of

Colorful Cretonnes Madras, scrims, marquisettes and colored madras yield hundreds of lovely ideas upon how to make home a dream realized.

Macy's—Fourth Floor—35th Street, Rear.

Our Bureau of Home Furnishing and Interior Decoration the little white office on the Sixth Floor, is ever ready to give, without fee or obligation, schemes for ideal homes, and apartments.

Wide Experience has given the decorators in this office their practical knowledge of what constitutes the ideal home.

To the Very Dollar the estimates with which they will provide you show how much the carrying out of your home-furnishing scheme will cost you.

Macy's—Sixth Floor, 34th St.

SCHULMAN ATTACKS TRIAL OF SOCIALISTS

Rabbi Likens Assembly's Action to Infringement of Personal Liberty by Prohibition.

DANGER IN PATERNALISM

Clergyman Hopes Supreme Court Will Declare Eighteenth Amendment Not Yet Adopted.

Asserting that the suspension of the Socialist Assemblymen is an attack on liberty by political action which has been well prepared by the attack on personal freedom through the passage of the Eighteenth Amendment, Rabbi Samuel Schulman, preaching at the Temple Beth-El yesterday morning on "The Dangers to American Liberty," said that the present tendency toward paternalism in Government is one which the framers of the Constitution could hardly dream of as possible for free men.

"It is not the Socialists who are on trial," said Rabbi Schulman, "but the principles of American self-government. We have been accustomed to believe that every opinion can get a hearing for itself by means of the ballot. We have said that the Government should proceed firmly to crush in its incipiency every revolutionary movement, because we have held that there is perfect freedom of thought for every minority in this land, and that it has the opporopinions on government and on the advisability of modifying our institutions. We have upheld the principle that a minority shall submit to a majority.

"By the extraordinary action of the Speaker of the Assembly and those who indorse his policy we are confronted with an attempt to nullify the action of voters and deprive them of their duly elected representatives. If any of these men has committed a crime, there is a way to reach him. But we cannot allow, if we are to preserve American liberty, the contention that men duly elected to a Legislature can be excluded because of their political opinions, sympathies, or aspirations. When we read the charges made against these men, we are amazed that they are threatened with explusion because of their political philosophy."

Rabbi Schulman said that the issue had been made verv clear that a political party in this country was being declared unfit to participate in any way in the Government of the State, and that though the party representatives had been legally elected, their constituencies were disfranchised.

"It goes without saying," he explained, "that I am opposed to Socialism. I regard it as unwise, unjust, inexpedient, and contrary to the belief in individual initiative and energy which have made our country great. But we must hold that it is the greatest danger to American liberty to attempt to crush it by the forcible methods of those who seek to expel members of the Assembly who are Socialists. Such methods only increase the prestige of the party, because the masses of men will have the issues confused. From the outburst of protest we can already see that undeserved sympathy the Socialists Party has obtained.

"But not only is freedom of thought threatened in this country. The danger to liberty which is shown by political reaction also has been increased by the tremendous change in our American thinking which has made it possible for an amendment to be adopted which is the greatest interference with personal liberty yet attempted in this land.

"I hope that the Supreme Court will find a way, because of the great constitutional questions raised, to declare the Eighteenth Amendment not yet adopted. As long as it is in the Constitution, it is our duty as law abiding citizens to obey it and to do nothing to violate the law of the land.

"But I do not hesitate to say that such a national regulation of the life of individuals is contrary to the traditions of American liberty and is a dangerous step on the road which will lead to its complete destruction.

"The attack on liberty by political action has been well prepared by the attack on personal freedom, a paternalism in government which the fathers of the Constitution could hardly dream of as possible for free men."

The Committee of Seventeen, composed of representatives from labor and civic organizations, completed arrangements at its headquarters in the People's House, 7 East Fifteenth Street, yesterday for a mass meeting in Madison Square Garden Wednesday night to protest against the suspension of the Socialists.

Socialists of Astoria held a meeting yesterday afternoon at the Astoria Casino and adopted resolutions condemning the Assembly's action. Two of the suspended Socialists, Louis Waldman and Samuel A. De Witt, who were scheduled to speak, refrained, by advice of counsel, from addressing the meeting.

Blind Man to Head Osceola Club.

The Osceola Club, the Tammany organization of the Fifteenth Assembly District, at 1,036 Park Avenue, is to have a blind man as its President, it was announced yesterday. He is former Deputy Attorney General Maurice B. Blumenthal, who was once referred to by Richard Croker as "the man without an enemy." The election will take place tonight. All of the candidates have withdrawn since Blumenthal's name was suggested. Ex-Ambassador J. W. Gerard and ex-Secretary of the Treasury W. G. McAdoo live in the district and are members of the organization.

The Table Drink used in place of tea and coffee—

INSTANT POSTUM

Costs less to comfort as well as to purse.

No Raise In Price.

ORDER

Ballantine's GOLDEN GLOW

GINGER ALE

WILL TRY AGAIN TO SEAT SOCIALISTS

Continued from Page 1, Column 2.

ure is on order of final passage and it was not referred to committee.

ALBANY, Jan. 25. (Associated Press)—In addition to his two resolutions regarding the ousted Socialist Assemblymen adready before the Assembly, Assemblyman Amos of New York announced tonight that he would introduce four more tomorrow night on the same subject.

One will ask that a bill of particulars be given to the suspended members; another will request the removal of Assemblyman Louis M. Martin as Chairman of the Judiciary Committee, alleging that he has not followed the Supreme Court rules of procedure at the trial; a third will cite Martin W. Littleton's charge that the suspended Socialists were supporters of an "invisible empire," point out that such a charge, if proven, would constitute treason, and will ask for an inquiry of the failure of prosecuting officials to act.

The fourth will request that the New York City Bar Association Committee, headed by Charles E. Hughes, be permitted to sit at the trial.

ORR DENOUNCES SWEET.

Suspended Socialist Says Speaker Acts for "Capitalists."

"Capitalism," as personified in Speaker Sweet, caused the unseating of the five Socialist Assemblymen, according to Samuel Orr, one of them, who spoke yesterday at a meeting of the Brooklyn Philosophical Society, Marcy and Division Avenues, Brooklyn.

"I am here today," said Orr, after President Harry Cooper's introduction, "to give the truth about the ousting of the Assemblymen. Our suspension was the result of a conspiracy. Our trial has developed into a farce, and our final expulsion from the office to which we were rightfully and legally elected, if carried out, will be a crime not against us so much as against the republican form of government.

"I want to tell you people that the real reason we Socialists were unseated was not because we made disloyal remarks or committed disloyal acts, but because we had agreed to put through bills that would reduce the price of milk and frustrate the transit corporations from boosting the rates of fares. So you see that our efforts were against the capitalists and we are not congenial to Speaker Sweet, a capitalist, and we had to be gotten rid of."

In conclusion, the suspended Assemblyman declared that "capital" was now "anarchy," and that the real menace to the country came from the "capitalists."

WALKER ELECTRIC TRUCKS

1,000 ordinary trucks doing work suited to the electric are costing an unnecessary $1,500,000 per year. Do you contribute to this loss?

WALKER VEHICLE COMPANY
Grand Central Terminal

Special
"Eeasyon" Tire Chains
For Trucks and Automobiles

For Auto Tires

3 or 3½ inch	$4.00 set
4 or 4½ inch	5.00 set
5 or 5½ inch	6.00 set

For Truck Tires

SINGLE SOLID TIRES

3 or 3½ inch	$8.00 set
4 or 4½ inch	10.00 set
5 or 5½ inch	12.00 set

DUAL SOLID TIRES.

Medium Size	$20.00 set
Large Size	22.00 set

Mail Orders Filled.
ROSE AUTO SUPPLY CO.,
1744 Broadway, N. Y. C.

Will Invest $50,000 to $100,000.

College graduate, age 32, with 8 years' broad business experience as executive and factory manager, wishes to invest in suitable business. Will purchase outright or enter as partner with high class associates. Please state particulars as fully as possible. All communications will be held in strict confidence.

S. K. M., 337 TIMES.

FOOL PROOF

Your estate ought to own some securities that your heirs can't make any mistakes on. Guaranteed Mortgages are as valuable in the hands of a novice as with the most experienced investor.

LAWYERS TITLE & TRUST COMPANY
160 Broadway, New York
188 Montague St., Bkn. 44 Court St., Bkn.
367 Fulton St., Jamaica, N. Y.
383 E. 149th St., N.Y. 1354 B'way, Bkn.
160 Main St., Wh. Plains, N. Y.

Must Be Sold at Once
1917 Landaulet

Stearns Knight—8 Cylinders

Has been recently overhauled and is in excellent mechanical and running condition.

PURCHASE PRICE INCLUDES MANY EXTRAS. ALL IN GOOD CONDITION. DEMONSTRATION CHEERFULLY GIVEN

Metropolitan Distributors Company
CHARLES L. GREENBAUM,
535 West 38th St.
Telephone Long Acre 1850.

FIAT

Italian Import
30 H. P. Car

Reason for selling owner going abroad. Late model 4-passenger. Repainted. New Slip Covers. New Battery. Over $1,600 spent in rebuilding. No Dealers.

Apply owner
HOWELL FORBES
14 E. 60th St. Plaza 3500
between 5 and 7 P. M.

THE FIGHT FOR HEALTH

is easily won by the man or woman who is willing to live in harmony with Law. Cut out pills, live much in the open air, eat less meat and more Shredded Wheat—a simple, nourishing, easily digested food, made of the whole wheat grain prepared in a digestible form. Give Nature a chance. Heat two Biscuits in the oven and serve with hot milk (or hot salted water) the cheapest meal in the world and so nourishing and strengthening!

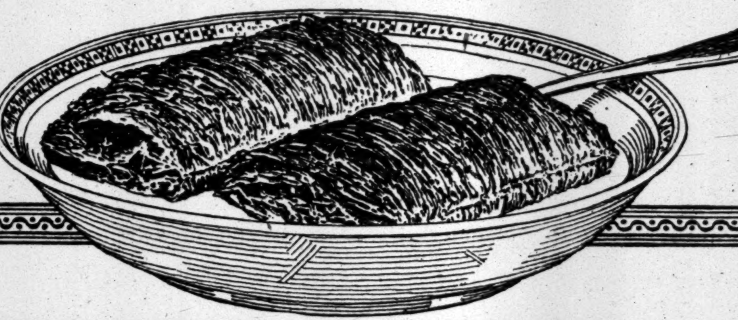

Seventieth Annual Statement, January 1, 1920.

NATIONAL LIFE INSURANCE COMPANY

MONTPELIER, VERMONT.

The National Life Insurance Company is a purely mutual company now entering upon its seventy-first year. All its property belongs to the insured. There is no stock and the Company issues only participating policies. The National has paid policyholders since organization $107,756,962.35, which, with assets to their credit, exceeds the premiums received from them by $13,982,041.74.

The present dividend scale will be maintained for 1920 and dividends to policyholders for the coming year, amounting to $2,373,863.11 have been declared, charged off as a liability in the following statement, and will be paid as due.

CASH INCOME	
Premiums for Insurance	$8,897,982.15
Interest and Rents	3,520,587.36
Consideration for Life Annuities	613,682.17
Consideration for Supplementary Contracts	136,523.39
Discount on Bonds Purchased, (net)	154,360.75
Dividends left with Company at Interest	31,967.02
TOTAL	$13,355,102.84

DISBURSEMENTS	
Death Claims	$2,626,789.96
Dividends	2,096,793.99
Annuities	656,737.35
Supplementary Contracts	63,647.27
Matured Endowments	1,949,295.56
Surrender Values	1,096,564.91
Unearned War Premiums Refunded	2,166.70
Total to Policyholders	$8,491,995.74
All other Disbursements	2,464,921.59
Receipts over Disbursements	2,398,185.51
TOTAL	$13,355,102.84

ASSETS (Paid for Basis)	
U. S., State and Municipal Bonds, at Market Value Dec. 31, 1919 (Par Value Dec. 31, 1919, $28,230,189.24)	$27,329,250.43
Mortgages, First Liens	32,020,762.11
Policy Loans and Premium Notes	10,051,767.92
Real Estate, Book Value	266,778.95
Cash in Banks and Office	624,451.79
Interest and Rents Due and Accrued	1,668,805.83
Deferred and Unreported Premiums	1,097,435.81
Due from Agents, (net)	785.83
Due from Bureau War Risk Insurance	216.12
TOTAL	$73,060,254.79

LIABILITIES (Paid for Basis)	
Insurance Reserves	$55,810,924.50
Annuity Reserves	6,238,111.00
Extra Reserves	100,506.98
Reserves on Supplementary Contracts	532,632.00
Policy Claims under Adjustment	320,785.99
Other Liabilities	178,660.47
Taxes Payable in 1920	239,025.76
Dividends Due and Unpaid	82,129.48
Dividends Payable in 1920	2,373,863.11
Deferred Dividends	3,761,316.51
General Surplus	3,422,298.99
TOTAL	$73,060,254.79

16,918 Policies issued, and revived on paid-for basis during the year 1919, insuring $50,224,637. Paid to Policyholders since organization $107,756,962.35.

PROGRESS IN THE LAST TWENTY-FIVE YEARS

Jan. 1	Income	Assets	Surplus	Insurance in Force	Jan. 1
1895	$ 2,931,322	$11,045,676	$1,430,714	$ 64,975,950	1895
1920	13,355,102	73,060,254	3,422,299	267,801,560	1920

W. R. COLLINS & CO., Inc.
General Agent
177 Broadway, N. Y.

A. H. GSELLER,
General Manager
149 Broadway, N. Y.

Store Closes at 5 P. M.

Lord & Taylor

38th Street —FIFTH AVENUE— 39th Street

Clearance Sale of *Model Fur Wraps and Capes*

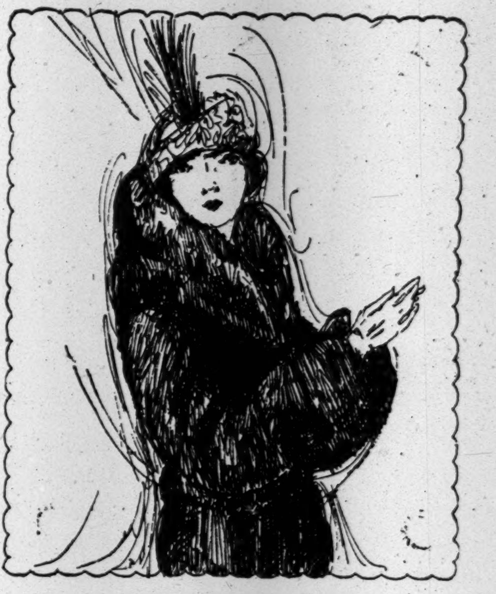

1 Russian Sable Coat	$15,000
1 Hudson Bay Sable Wrap	$6,000
1 Ermine Wrap	$1,850
1 Kolinsky Wrap	$975
1 Broadtail Wrap	$1,650
1 Mole Wrap	$695
1 Beaver Coat	$625

Also our Entire stock
Stoles, Scarfs and Muffs
At Greatly Reduced Prices.

Fourth Floor

B. Altman & Co.

A Charming Collection of

Dainty Parasols

is an interesting feature on the First Floor

A lovely parasol enhances the Spring or Summer costume and supplies a fitting complement to the Winter Resort Toilette. In assembling the present assortment great care has been exercised to have each parasol smart in every detail. The mountings are artistic and the fabrics leave nothing to be desired, including the choicest sports silks, taffetas, flowered silks, chiffons and cretonnes, among them many new ruffled effects.

Madison Avenue - Fifth Avenue
34th and 35th Streets New York

ANDREW ALEXANDER

SIXTH AVENUE CORNER 19TH ST. — AA — 548 FIFTH AVE. ABOVE 45TH ST.

Closing Days of the Annual Shoe Sale

Small lots consolidated and repriced—lower of course—because it may take a little longer to find your size.

For Men, Women and Children at Both Stores

None Sent C. O. D. or on Approval.

FOR BANKERS AND BROKERS.

The Annalist, published every Monday by The New York Times Company, provides information for bankers and brokers and for every man who owns a business. It is non-technical and is conservative and reliable, 10 cents at news stands.

KINGS AND COOKS

Louis XV. boasted of bein the best cook in France; an nothing pleased him more tha to have his guests eat eagerl of the dishes he prepared.

If eating eagerly is the test c good cooking, there are som royal good cooks at CHILDS and their corned beef hasl with poached egg is a disl the French king might wel have been proud to serve.

Fresh ingredients freshly cooked an temptingly served

Childs

Discount of 20% on China Chocolate Sets

IN the January sale of china and table crystal the usual Ovington standards of quality are maintained—the prices only are substantially reduced.

OVINGTON'S
"The Gift Shop of 5th Ave."
314 Fifth Av., near 32d St.

February 14 to 17

is

Carnival Time

On The Isthmus of

PANAMA

SEE THE CANAL

and an

ISTHMIAN MARDI GRAS

Modern accommodations at the Hotels Central, International and Metropole in Panama City, and at the Hotel Imperial in Colon. The Union, Century and Strangers Clubs will extend you visitor's cards.

FIALLA & EPPLER'S
Non-Alcoholic Cordial Specialties

ARE ABSOLUTELY GUARANTEED IN CONFORMITY WITH THE "VOLSTEAD ACT."

SOLD AT ALL HOTELS, CLUBS, RESTAURANTS, GROCERS, ETC.

FULL LINE.

CATALOGUE UPON REQUEST.

Fialla & Eppler, Inc.
44 VESEY ST.
Tel. Cortlandt 387.

Tues. and Wed. Nights Next,
Jan. 27 and 28, at 8:15 o'clock.

Japanese Color Prints

Collection of
LINDSAY RUSSELL, ESQ.
Ex-President Japanese Society.

Oriental Library and Manuscripts

of the late
PROF. E. F. FENOLLOSA
Critic of Japanese art.

Walpole Galleries
10 East 49th Street.

Illustrated Catalogue, $1 (refunded to buyers).
Priced Catalogue (after the sale), $2.

TUNGSTEN
NITROGEN

SAVE 30% ON YOUR ELECTRIC LAMPS

COMPARE THESE PRICES

TUNGSTEN LAMPS

Watts	Edison's Price	Our Price
10 to 50	.35	.25
60	.40	.28
100	.85	.60

NITROGEN LAMPS

Watts	Edison's Price	Our Price
75	.70	.49
100	1.10	.77
150	1.65	1.15
200	2.20	1.54

300 to 1000 Watts at 30% Saving.
Electrical Supplies at similar savings.
All Lamps Brand New and Guaranteed.

Electrical & Engineering Corp.
716 8th Ave. (45th), Bryant 6873

BRITAIN TO DEVELOP ANTARCTIC WEALTH

Imperial Expedition, to Leave in June, Will Seek Scientific and Economic Data.

HOPE TO FLY TO THE POLE

Plan to Develop Whaling Industry—Captain Wilkins, Stefansson Scientist, Will Accompany Dr. Cope.

LONDON, Jan. 25.—The scientific exploration and commercial development of the regions traversed will be the main objects of the British Imperial Antarctic expedition, which will leave England in June for five years' exploration in the Antarctic, during which an attempt will be made to reach the South Pole by airplane. Dr. John L. Cope, the surgeon and biologist in the Ross Sea party of the Shackleton expedition, who will command the new expedition, has given the purposes of the journey as follows:

1. To ascertain the position and extent of the mineral and other deposits of economic value already known to exist in Antarctica (through the scientific reports of Bruce, Mawson, Scott and Shackleton) and to obtain data for their practical development as a further source of Imperial wealth.
2. To obtain further evidence of the localities and migration of whales of economic value, and to create British industries in this trade.
3. To investigate the meteorological and magnetic conditions in the Ross Sea area and at Cape Ann (Enderby Land) in connection with their influence in similar conditions in Australasia and South Africa, respectively. That such results are of great economic value has been proved by the station established by the Argentine Government for similar purposes in the South Orkneys.
4. To circumnavigate the Antarctic Continent.
5. Generally to extend the knowledge of Antarctica, especially with a view to obtaining further scientific data of economic importance.

The cost of the expedition is estimated at £150,000.

Captain C. H. Wilkins, chief of the scientific staff to the Stefansson expedition, will accompany Dr. Cope as chief of the scientific staff for the new venture.

GLOBE SPRINKLERS

FIREMEN EVERY TEN FEET

No more fear of carelessness

"My GLOBE Automatic Sprinkler System is inspected at regular intervals now, by the GLOBE inspector—I know it is always right."

Be carefree, like this man. Write for details of the GLOBE Automatic Sprinkler System and our inspection plan.

GLOBE AUTOMATIC SPRINKLER CO.,

149 Broadway Cort. 6790

The Bihyon O'Keefe Warehouse, Fort Worth, Tex., has the protection of GLOBE Sprinklers.

THEY PAY FOR THEMSELVES

In A.D. 1826

NINETY FOUR *Years AGO*

¶ The Year 1826 was a momentous one for future generations. / In that year the first Temperance Society was founded.

Saks & Company

Announce Beginning This Morning

A Sale of

Men's Union Suits, Shirts and Drawers

Formerly $2.50 to $7.50

At $1.95

¶ All perfect garments, reduced to this very low price for immediate disposal, because of our decision not to carry these particular numbers in our stock. Included are:

	Formerly
24 Duofold Union Suits—Half Wool	$7.50
12 Duofold Union Suits—Half Wool	4.50
12 Medlicot Union Suits—Flat Wool	6.50
75 Vassar Union Suits—Grey Cotton	3.50
230 Wool Shirts and Drawers -	4.00
50 Wool Shirts and Drawers -	4.50
800 Half Wool Shirts and Drawers	2.50

We repeat—only one price—1.95, and every garment perfect.

Saks & Company

Broadway at 34th Street

Saks

CLOTHES OF CUSTOM QUALITY

The Finest Tailored Clothes in America

If any manufacturer objects to that statement he has his redress. Let him simply do better—*if he can!*

Saks & Company

BROADWAY AT 34th STREET

Broadway **Saks & Company** At 34th St.

Beginning Tuesday, January 27th— Store Hours 9.30 A. M. to 6 P. M.

Exceptional Values

Women's Wool Velour Coats

as pictured

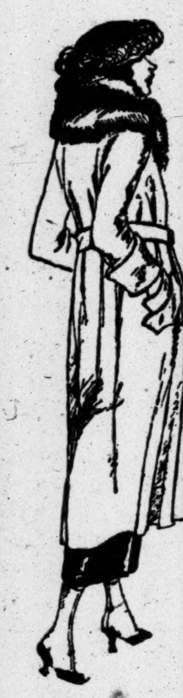

At $65

The very latest model Coats for present and early Spring wear, skilfully produced in rich Velour—a soft, wool material, of excellent service-giving quality. Lined throughout with silk, and warmly interlined. All colors, and sizes 34 to 48.

Since we placed our order for these coats prices have advanced considerably. This saving is yours!

Women's Silvertip Chinchilla Coats at $58

Swagger belted model in tailleur effect, made of fine quality silvertip chinchilla, lined with good quality silk and warmly interlined. All wanted colors and sizes 34 to 48.

Fourth Floor.

Just Arrived—

Women's Dainty

Chiffon Taffeta Frocks

Very Modestly Priced

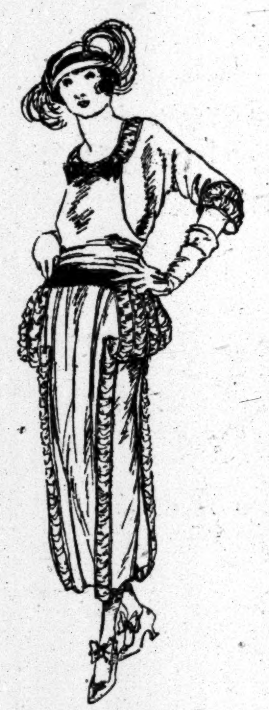

$39.50

A Chiffon Taffeta Frock—well made—today at $39.50 is an exception. We admit these to be *exceptions!*

Cleverly developed in Bouffant hip effect, showing several new and highly individual Spring style treatments.

For afternoon wear a more charming frock cannot be had. Obtainable in

Navy Blue, Taupe, Copenhagen Blue and Black. Sizes 34 to 40 *Fourth Floor.*

An Opportunity of Opportunities

Sale of Women's Smart Boots

at a reduction of $4 a pair

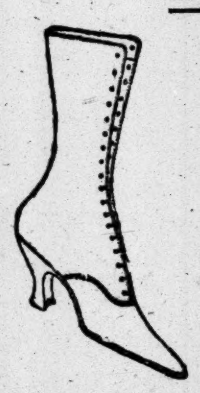

$9.45

Not footwear made especially for sales purposes, but shoes from our regular stock, made expressly for a very critical clientele. The styles are very gracefully proportioned, and add beauty even to the most perfect foot. Included are:

300 Pairs Fashionable Black Suede Boots

Sizes 4 to 8; Widths AAA, AA, A, B, C, D

520 Pairs Beautiful Black Kidskin Boots

Sizes 4 to 7; Widths AAA, AA, A, B

630 Pairs Smart Button and Lace Boots

Sizes 4 to 8; Widths AAA, AA, A, B, and C

Welt soles, Louis XV, and some with military heels.

Also just 48 pairs Children's One-Buckle Arctics, Goodyear brand. Sizes 11 to L. Special **$1.45**

Second Floor.

Save 30% by Selecting Your Furs Now in a Remarkable

Sale of Fur Coats, Scarfs and Sets

In the recent big sales of raw pelts, skins of every kind sold at higher prices than ever before recorded. This is a sure indication that prices for finished garments next season will be at least 30% higher than they are today. We **know** that you cannot possibly duplicate the values offered in this sale, and advise you to make a substantial saving by selecting your fur garments now.

Squirrel Sport Coats	Now only **$275**
Natural Black Muskrat Coats	Now only **$215**
Natural Black Muskrat Coats with Skunk Collar and Cuffs	Now only **$295**
Hudson Seal Coats, 30-inch model	Now only **$275**
French Seal Coats, with large Cuffs and Collar of Beaver, Skunk or Squirrel	Now only **$265**
Hudson Seal Coats, with large Beaver or Skunk Collar and Cuffs	Now only **$345**
French Seal Coats	Now only **$125**

Skunk Scarfs	Reg.	$65	Now	**$49.50**
Beaver Scarfs	Reg.	$65	Now	**$47.50**
Fox Sets	Reg.	$75	Now	**$45.00**
Wolf Sets	Reg.	$135	Now	**$105.00**
Wolf Scarfs	Reg.	$45	Now	**$27.50**

Muffs to match at correspondingly low prices!

Furs listed as Hudson Seal are seal dyed muskrat.

Sixth Floor.

SAKS & COMPANY

Direct Particular Attention to a Special Collection of

Authentic Frocks for the Southland

assembled on the fourth floor. The models are delightfully individual, authentic, and admirably express the new style themes for Spring. Fashioned of

Matelasse, Tricolette, Chenois Satin, Beaded and Embroidered Georgette Crepe, Printed Georgette Crepe and Embroidered Lingerie

Prices: $59.50 to $300

Miss Burleigh, Expert Corsetiere, Is Now Making Individual Fittings of

BINNER CORSETS

on the Third Floor

Fashionable women all over America have long favored the Binner Corset, because of its superior construction and many exclusive features. Miss Burleigh is one of the best Corsetieres in America, and is worthy of your entire confidence. Put your corset problem into her hands.

Appointments may be made either by telephone or mail

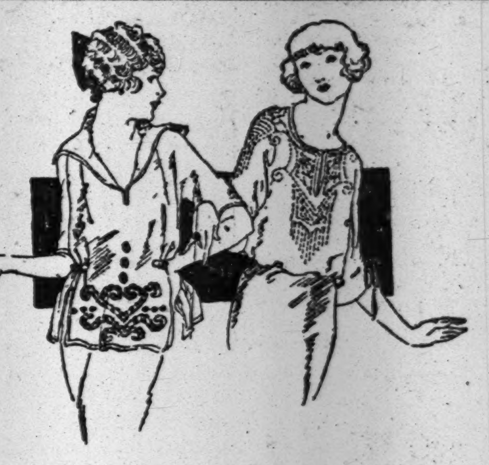

Announcing an Important

Presentation and Sale of

New Spring Blouses

Paris-inspired, and most exquisite in their skilful needlework

At $7.50 to $22.50

They reflect Paris as accurately as a barometer reflects the weather. *New* in every particular, furnishing a veritable host of clever style wrinkles typical of original Paris models for Spring. Every wanted color.

Blue Dawn, Adriatic Blue, Orchid, League Gold, Sunset, Bisque, Peach Bloom, Jade, Apricot and Old Gold

Some are elaborately hand-beaded, others are enriched with trimming of Filet or Shadow Laces.

Third Floor.

Fine Switches and Transformations Reduced 25%

During January, a between-season month, we greatly reduce all our fine Switches and Transformations to give added momentum to usual January business. Hence—a saving of 25% may be made by selecting your hair goods and accessories now. *Third Floor.*

Monday and Tuesday Only

An Important Sale of Toilet Requisites

At Very Special Prices

Many items in this sale are subject to war tax. Prices quoted include the tax.

Albodon Tooth Paste	17c
Pebeco Tooth Paste	34c
Forhan's, for the gums	37c
Chlorox Tooth Paste	19c
Boriclor Tooth Paste	39c
Pyorrhocide Tooth Powder	74c
Borine, Magnum size	$1.03
Listerine, large size	67c
Lavoris, medium size	41c
Glyco-Thymoline, large size	84c
Dr. Gouraud's Oriental Cream,	$1.20
Phillips' Milk of Magnesia	33c
Odorono, small size	19c
Odorono, med. size	38c
Odorono, large size	74c
Neet, 50c size	36c
Neet, $1.00 size	78c
Mando Depilatory	59c
Watkins' Mulsified Cocoanut Oil, 50c size	39c
Amolin Powder	19c
La May Face Powder	34c
Java Rice Powder	31c
Carmen Face Powder	41c
Lambs' Wool Puffs, 35c size	25c
Lysol, 25c size	21c
Lysol, $1.00 size	89c
Queenal Talcum Powder	11c
Violet Sincera Talcum Powder, 1 lb. can	26c
Mary Garden Talcum Powder,	49c
Arthur's Eau de Quinine	73c
Pompeian Day Cream	36c
Pompeian Night Cream	36c
"Gem" Peroxide Cream, 25c size	20c
Gem Cold Cream, 25c size	20c
Theatrical Cold Cream, 1-lb., reg. 75c	52c
Pure Extract of Witch Hazel, 8-oz. bottle	22c
Pure Extract of Witch Hazel, 16-oz. bottle	35c
Pure Extract of Witch Hazel, 32-oz. bottle	60c
Park & Tilford Bay Rum, 8-oz. bottle	41c
Park & Tilford Bay Rum, 13-oz. bottle	72c
Absorbent Cotton, hospital grade, 1 lb.	39c
Peroxide of Hydrogen, 1-lb. bottle	18c
Dioxogen, 19c size	16c
"Masco," complete with mirror and brush	35c
Johnson & Johnson Shaving Cream	24c
Toilet Paper Cabinets, containing 3 rolls of 1,000 sheets each	39c
Rubber Dressing Combs, reg. 50c to 75c	39c
Rubber Bathing or Shower Caps	25c

Rubberized Air Pillows	59c
Hodgman's Moulded Hot Water Bottles, highest grade	$2.00
Hodgman's 2-quart Moulded Fountain Syringe, with fittings	$2.00
Shower Bath Sprays, large spray, long tubing, reg. 95c	69c
Venus Sanitary Napkins, 9-inch, dozen	$1.00
Scissors or Shears, various lengths	39c
"Sta-Wite" Flexible Nail Files, all sizes, reg. 25c	18c
Silk Wash Cloth Cases, rubberized, with wash cloth	19c
Shaving Brushes, reg. 75c	50c
Mason Pearson Hair Brush, No. 225, at	$2.00
Mason Pearson Hair Brush, No. 300, at	$2.95
Ideal Hair Brush, No. 66, at	$1.39
Prophylactic Penetrator Hair Brush	65c
Prophylactic Penetrator Hair Brush, white bristles	$1.00
Prophylactic Tooth Brushes, adults' size	29c
Zig Zag Tooth Brushes, similar to the Rolling Tooth Brush	25c
Tooth Brushes, bone or transparent handle, reg. 35c	25c
Howard's Military Brushes, ebony backs, pair	$3.00
Nail or Hand Scrubs, reg. $1.00	75c
Nail or Hand Scrubs, reg. 75c	55c
Whisk Brooms, reg. 39c	25c
Whisk Brooms, reg. 60c	39c
Cloth Brushes, flexible leather backs	45c
$5.00 Gillette Razors	$3.95
Gillette Razor Blades, pkge. of 6 blades for	39c
$1.00 Ever Ready Razors	79c
Ever Ready Razor Blades, pkge. of 6 blades	29c

Sale of Toilet Soaps

White Castile Soap, 2½-lb. bars	49c
Fairy Soap, 3 Cakes for	22c
Life Buoy Soap, 3 cakes	22c
Lux, 3 boxes for	32c
Olivilo Soap, 3 cakes for	28c
Tena Castile Soap, large bar,	$1.95
Peroxide Bath Soap, 3 cakes for	29c
Hardwater Soap, 3 Cakes for	29c
Packer's Tar Soap, 3 cakes for	54c

No Mail or Telephone Orders Filled. None C. O. D.

We reserve the right to limit quantities.

MAIN FLOOR.

The New York Times
"All the News That's Fit to Print."
PUBLISHED EVERY DAY IN THE YEAR BY THE NEW YORK TIMES COMPANY.
Adolph S. Ochs, Publisher and President.
B. C. Franck, Secretary.

NEW YORK, MONDAY, JAN. 26, 1920.

OFFICES: [Telephone Bryant 1000.]
Times Building............Times Square
Times Annex..43d St., west of Broadway
Downtown..............7 Beekman Street
Wall Street...............2 Rector Street
Harlem..2,109 Seventh Av., near 125th St.

Bronx....................2,914 Third Avenue
Washington Heights..........3,525 Broadway
Brooklyn....................401 Fulton Street
Staten Island....93 Stuyv. Pl., New Brighton
Queens.....317 Fulton Street, Jamaica, L. I.
Elizabeth..................250 Morris Avenue
Hoboken....................61 Second Street
Jersey City...........89 Montgomery Street
Newark.....................810 Broad Street
Paterson....................13 Park Avenue
Washington.....................Riggs Building
Chicago...........1302-1304 Tribune Building
St. Louis.......613 Globe-Democrat Building
Detroit.....................403 Ford Building
San Francisco.............742 Market Street
London...........12 Salisbury Square, E. C.
Paris....Au Matin, 6 Boulevard Poissonnière

SUBSCRIPTION RATES.

TWO CENTS in Metropolitan District (50 mile radius). Three Cents within 200 miles. Four Cents elsewhere. Sunday, Five Cents City; Ten Cents elsewhere.

East of Mississippi River: By Mail, Postpaid.	One Year.	Six Months.	One Month.
DAILY & SUNDAY.... One week, 35c.	$11.00	$6.00	$1.00
DAILY only.......... One week, 30c.	9.00	4.50	.85
SUNDAY only.........	4.00	2.25	.40
SUNDAY only, Canada	6.00	3.25	.55

For all points west of the Mississippi River add $1 per year for daily or daily and Sunday editions.

Foreign Rates.

DAILY & SUNDAY....	$26.00	$13.30	$2.40
DAILY only..........	17.40	8.90	1.45
SUNDAY only.........	9.75	5.12	.86

Binder, Picture Section, $1.75; Magazine, $1.25.
THE ANNALIST (Mondays), per year, $4; Canada, $4.50; other countries, $5. Binder for 26 issues (one vol.), $1.25.
TIMES BOOK REVIEW (Weekly), per year, $1; Canada, $1.50; other countries, $2.
TIMES MID-WEEK PICTORIAL (Thursdays), 1 year, $5; Canada, $6; other countries, $6.50. Binder for 52 issues, $1.25.
THE NEW YORK TIMES CURRENT HISTORY, Illustrated Monthly Magazine, one year, $3 (foreign, $4). Per Copy, $25c.
Entered as second-class mail matter.
THE NEW YORK TIMES INDEX. Quarterly—Full Cloth, per copy, $2; per year, $8.
THE NEW YORK TIMES WAR VOLUMES—20 volumes in the set—illustrated—Cloth, $70; three-quarter leather, $90; full leather, $120—encyclopedic history European War.

The Associated Press is exclusively entitled to the use for republication of all news dispatches credited to it or not otherwise credited in this paper, and also the local news of spontaneous origin published herein.
All rights of republication of all other matter herein are also reserved.

HOLLAND'S ANSWER.

The law advisers of the Queen of the Netherlands have wasted no words and observed all the proprieties in furnishing her with an answer to the request of the Supreme Council for the extradition of William of Hohenzollern, the answer that the lawyers advising the Supreme Council probably expected. They are met at every point in the closely reasoned document of 700 words, the temper of which is admirable. The opponents of Germany believe that William II. was responsible not only for an iniquitous war, but by assent, and even approval, for violation of the neutrality of Belgium, and as war lord for foul wrongs committed upon her soil and the soil of France; further, for the atrocity of submarine warfare upon non-combatants. He could be impeached, as Edmund Burke impeached Warren Hastings, if his person were brought before a high tribunal.

In the case of the adventurer and statesman who won India for the British Crown the evidence failed to sustain the rhetorical impeachment. What would be the result of a trial of the former German Emperor can be only a matter of opinion, but he could be indicted on many counts and a prima facie case could be made out against him. The difficulty has been to arraign him. He sought sanctuary in Holland. Could the Government of the Netherlands be induced to surrender him? There was no precedent. It was necessary to base the request for his "extradition" upon high international policy, which had to be shaped for the occasion. The only hope of obtaining the person of the august criminal lay in reasoning Holland into compliance. Would she take the moral view of the issue and disregard the legal to stand with the Allies in the making of a historic example of the sovereign who claimed protection within her borders? Could Holland be made to see that she would condone his offenses against civilization if she failed to give him up?

There was no impediment in the argument that Germany would have been obliged to surrender the Emperor under the terms of Article 228 of the treaty of peace if he had not crossed the boundary into Holland, but had faced the consequences by remaining with his people. Holland merely answered that she was not a party to the Treaty of Paris. Moreover, Holland had maintained her duty of neutrality, "not without difficulty," to the end of the war, the implication being that in the matter of the surrender of William of Hohenzollern she must not abandon her detached position by assenting to the "act of high international policy" which the Supreme Council proposed. Therefore, to quote from the note of reply, the Government of the Queen could not "admit in the present case any other "duty than that imposed upon it by "the laws of the kingdom and na-"tional tradition." The salient and unassailable reasoning of the reply is contained in the following decisive paragraph:

> If in the future there should be instituted by the society of nations an international jurisdiction, competent to judge in case of war deeds qualified as crimes and submitted to its jurisdiction by statute antedating the acts committed, it would be fit for Holland to associate itself with the new régime.

In short, the Supreme Council could present no law for the surrender of the fugitive in sanctuary, and Holland must decline to join the Allies in their "act of high international policy" devised for the emergency, because her laws and traditions forbade it. With dignity Holland pleads that her territory has always been "a ground "of refuge for the vanquished in inter-"national conflicts." It is urged that the honor of the people of the Netherlands is involved. One can imagine Lord Reading using the very same language employed by the Government of the Netherlands if, the conditions being reversed, a victorious league of allies requested the surrender of a fallen monarch who had set his foot on British soil, relying upon British justice and traditions for his safety.

Though they abhor the character and denounce the deeds of the man who was German Emperor, Englishmen will find it hard to take exception to the spirit of the Dutch note and to challenge its conclusions. As time goes on there is likely to be a feeling of relief among the people of the allied countries because Holland has declined to be a party to the setting of the stage for the trial of William of Hohenzollern and the prolongation of the agony of the great war. There will still remain to the Allies the opportunity and duty of making up the case against the former Emperor as a lesson to autocratic rulers and for the information of posterity. More effective than the judgment of an international tribunal is the verdict of mankind from generation to generation.

HEADED FOR DISASTER.

Aside from its dissensions and ineptitudes in the House, the Republican Party, through the uncompromising bitterness and threatened secession of certain Republicans of the Senate, is steering straight for disaster. Of the eight root-and-branch Treaty smashers, Mr. Borah, Mr. Brandegee, Mr. Johnson, Mr. Knox, Mr. McCormick, Mr. Moses, Mr. Poindexter, Mr. Sherman, who admonished Mr. Lodge last week, telling him that "a very "large number of Senators would vote "for the absolute rejection of the "Treaty rather than accept changes "in the Lodge reservations substan-"tially weakening them," three, Mr. Borah, Mr. Brandegee, Mr. Sherman, declare that they will leave the Republican Party if their opinions are not accepted. "I will not support the "Republican organization in the Sen-"ate or the country," says Mr. Sherman, one with his brethren in revolt, "if it compromises on the Lodge res-"ervations. In plain language, I'll "bolt, even to the point of supporting "a third ticket."

The words, "a third ticket," are music in the ears of Senator Hiram Johnson. A come-outer and relentless separatist in 1912, he has no objection to being a free lance. Mr. Lodge, surrounded and nagged by candidates for the Republican nomination for President, some of whom are perfectly willing to take a bolters' nomination, jostled by wild and mild reservationists, has no happy life.

Incredible is the blind hunkerism of this group of Republican members of the Senate, their absolute carelessness of public opinion, of the needs and insistent demands of business men, of the stabilization of exchange, the prosperity of the export trade, the financial, economic, and industrial reconstruction of the world, and, what is more and most of all, the future peace of the world. Yet, even if they put all these things by in their fixed idea of suspicion and hatred of Mr. Wilson, one would suppose that they would not throw away ordinary political prudence; that they would not squander their opportunities for success next Fall. That is just what they have been doing for months. That seems to be all they can do. They cavil, squabble, and delay. The country grows sicker every day of their incapacity to understand popular feeling.

Much has been said, and said truly enough, about the Democratic genius for blundering. The Republican bunglers and marplots of the Sixty-sixth Congress make their Democratic predecessors seem almost inspired.

ENEMIES OF THE REPUBLIC.

Mr. Francis Fisher Kane, United States Attorney for the Eastern District of Pennsylvania, resigned out of tenderness to the Communists and other radicals. A gentleman who believes in "the nationalization of "railroads, coal mines, and perhaps "other public utilities," naturally shudders at deportations and has no sympathy with "the anti-radical poli-"cies" of Attorney General Palmer. Why raid the gentle Communists when prohibition enforcement beckons to a higher duty?

Mr. Kane's conviction of the injustice of the blockade of Soviet Russia, his pity for "the poor Russians" in this country, his anxiety about free speech and freedom of the press, his fear lest the Democratic Party "be-"come a party of tyranny and op-"pression," paint his portrait. There are many of these sentimentalists, persons who love to exhibit the "liberality" of their minds by hospitality to the ideas, agents, and missionaries of revolution.

In his dignified and conclusive reply accepting the resignation Mr. Palmer shows that the Communist Party of America and the Communist Labor Party, by their own manifestoes, built upon that adopted at Moscow last March by the Third Internationale, are committed to the overthrow of the State, the raising of a Communist army, the disarmament of the bourgeoisie, the rule of the proletariat, the destruction of all the apparatus of government, of courts, police, jails, the destruction also of priests. Bourgeois and capitalistic parliamentary government must be destroyed. Not by peaceful methods to change, but by violence to annihilate, the American polity is the declared purpose of these two parties.

Mr. Palmer's temperate account of these revolutionists suggests to every American who doesn't regard as a mark of intellectual superiority indifference to the Bolshevist plan of undermining representative institutions wherever they are found and promoting revolution, that the duty of a free government is to preserve itself and not to coddle its implacable enemies in the abused name of free speech.

Two more aims of the American Communists are to carry on their propaganda among the negro workers and to break down the American Federation of Labor. The steel and coal strikes revealed to us the insidious processes of "boring in." Unfortunately, Mr. Gompers, who made his reputation by conservatism and an American policy, has seemed to make concessions to the radical elements that are his worst foes. He has "injured his influence," Mr. Taft said last week, "by yielding to the extremists among his associates." Here, indeed, as so much more notably in Great Britain, the labor unions have not escaped the Soviet taint. "Labor organizations," said Mr. Taft, "though sincerely opposed to Bol-"shevism, are by their proposed "plans in danger of embracing the "Soviet methods." The Communists are bound to destroy the unions. The radicals are bound to disrupt or master them. But, when all is said, the American workingman is not likely to be duped by these alien methods and notions. The boudoir Bolshevist, the pseudo-intellectual, is most subject to the disease and hardest to cure. Meanwhile the Government is firm in tracking the active, violent race of public enemies.

LENIN AND PEACE.

A statement issued in the name of Mr. Lloyd George now assures the world that neither Winston Churchill nor anybody else ever thought of sending troops to the Caucasus. The French Foreign Office simultaneously says that the idea that anybody thought of such a thing is an "erroneous deduction." And at the same time Washington reports say that England is preparing to defend the back-door approach to India by British Indian troops and such forces as can be raised in Persia.

Perhaps experienced correspondents, skilled in the interpretation of the statements, the hints, and the silences of public officials, made an erroneous deduction; perhaps neither Mr. Churchill nor anybody else ever thought of sending troops to the Caucasus; perhaps the whole thing was an invention. Or perhaps, on the other hand, officials of high position either directly or indirectly gave out intimations of the policy which was to be followed and then waited to see how it would be received before deciding whether to back it up or not. The procedure is not unknown; and the British Labor Party, which must have been one of the most powerful influences in leading Mr. Lloyd George to persuade the Supreme Council to talk about the reopening of trade with Russia, would certainly have been cold to the prospect of sending British troops to the Caucasus. So much has been denied, when it turned out to be unpopular, in allied dealings with the Russian situation, that it will not be surprising if a chorus of official pronouncements presently tells us that the formal announcement of the Supreme Council about the reopening of trade with Russia was merely some reporter's misinterpretation of a decision to adjourn for lunch.

Meanwhile the facts of the present Russian situation are presented in an article in The New Europe for Jan. 8 by "Auster," dated on the 30th of December. Unless "Auster" knows Mr. Lloyd George's thoughts for tomorrow better than Mr. Lloyd George himself has ever appeared to know them, this is an amazing piece of prophecy based on evidence open to every man, but intelligible only to those with understanding. After pointing out that Lenin's own avowals of his purpose are more informing than the euphemistic interpretations of his purpose made by his apologists in western countries, and that "it "is the interests of world revolution "which he keeps always before him "in all that he does and says," the writer declares that England has always been regarded by Lenin as the most dangerous enemy of his faith. "England is less susceptible to Bol-"shevist propaganda than any other "country in Europe," which may be true as regards Bolshevist propaganda relating to England, though the Labor Party would apparently be willing enough to throw the whole Continent into the hands of the Moscow oligarchy. But England can be reached and hurt in Asia, hurt so badly as to make it impossible for her to come to the aid of a threatened Continent. "During "the last few months more and more "attention has been paid to Asiatic "propaganda, and this will not be "abandoned no matter what tem-"porary arrangements the Soviet "Government may make with West-"ern Europe." Then "Auster" continues:

> It is not difficult to picture to one's self Lenin's political tactics in the present European situation. Having defeated his Russian opponents, his first object will be to conclude peace with each of the neighboring States. * * * Meanwhile strenuous efforts will be made to induce the Western Powers to follow the example of the border States. Every kind of argument will be brought forward to make such a peace acceptable to labor and capitalism alike. The former will be told that Russia has a real workingmen's government; the latter will have concessions dangled before their eyes. This sinister combination of deluded workmen and greedy capitalists will be a formidable one for any government to resist. We shall be told that once peace is concluded in Russia the Bolsheviki will become moderate, and all those who wish to believe this will readily accept it without further question.
>
> But, while we in our innocence are priding ourselves on the conclusion of peace in Russia, to Lenin it will be not a peace but a "respite," of the same nature as the peace of Brest-Litovsk, but on more favorable conditions.

Lenin will use that respite, says "Auster," for propaganda and for the acquisition of supplies for his next offensive; meanwhile he will be active with intrigue in Central Asia, designed to keep England so busy that she will be unable to do anything in Europe when he is ready to resume the war.

What "Auster" predicted on Dec. 30 began to be fulfilled within a fortnight, but it does not appear that Mr. Lloyd George is familiar with the consequences of the peace of Brest-Litovsk. The defence of Central Asia and of India is a desirable end in itself, and it is hard to see why the idea of it should be so severely reprehended by official London and Paris. But it would be a supreme error of statesmanship to save India at the price of leaving Europe open to Bolshevism; and "Auster" points out quite accurately that the purpose of the Bolshevist threat against India is simply to bring about this diversion of British forces. If the constantly shifting official declarations are to be taken at their face value, the latest intention is to defend neither India nor Europe; but fortunately it begins to appear that no statement of policy is final until its authors find out if it is going to be popular.

The impossibility of keeping up even the thin pretense that talk of trading with the Russian co-operatives does not mean peace of some sort with Lenin has now been made apparent. The representative of the Russian co-operatives in Paris says that his organization can do nothing without the consent of the Soviet Government, and an official Bolshevist wireless says that reopening of trade must be contingent upon the cessation of hostilities. Otherwise every allied ship coming to a Russian port will be sunk. The statement that the proposed opening of trade with the co-operatives implied no change of policy toward the Soviet Government was always a transparent absurdity; whether it was put in for the sake of appearance, or in hope that it might really deceive somebody, we do not know. But nobody is deceived any longer. Once more we are back where we were ten days ago, before the British War Office raised the fiery cross for the defense of India, and before Mr. Lloyd George began to talk about the co-operatives as if they were a State within a State. We have before us a plain choice between peace and war; we cannot very well have both, as recent declarations of policy would suggest; it must be war in earnest, with no talk about sending supplies to the enemy, or peace in earnest.

A NEW WAY TO PAY OLD DEBTS.

Our traditional attitude toward the world when we were young and weak was friendship for all, entangling alliances with none. And now that we are rich many are discovering their friendship for us who have dissembled it hitherto. For example, Latin-American nations have naturally felt attachment for the old countries stronger than to us. Their ties of race, language, and finance were naturally rather overseas than continental. We were in no position to lend them capital, and they were developed with Old World money. It is creditable that now they feel a moral obligation to relieve their creditors in their embarrassment, and they are so ingenious as to propose that we should lend them the money to pay their debts to Europe. That is now being done in driblets, whenever we buy the Latin-American securities which the old countries liquidate here because they cannot be sold elsewhere. The difference is that the Latin Americans propose a billion-dollar plan, whereby we should take over their securities from European holders by wholesale, and by our advances enable the sale to Europe of Latin-American goods, chiefly foods. When the triangular transaction was completed the necessities of Europe would have been relieved, the Latin Americans would owe us instead of Europe, and we would have spoiled our own markets for the sale of such goods as Latin America had marketed.

We have no wish to claim a monopoly of selling food to Europe, and no intention of disparaging Latin-American securities. Many of them are good and cheap, and are worthy competitors among others bidding for dollars here. Here, too, there is almost a superfluity of goods bidding for foreign buyers, and bidding more pressingly as the time approaches when foreign wants will be less and our prices less firm than now, as dollars lose their premium abroad and foreign currencies lose their discount here. The urgent need of the time is that the currents of trade shall be freed from the deadlock resulting from holding prices above the views or ability of buyers to pay. Whoever can make an exchange helps the general situation, in the Latin-American manner as well as any other. But we confess our doubt that it would be possible to draw up a list of a billion dollars' worth of Latin-American securities which Europe would sell or we would buy at the fixed price. Without opposing the proposal of Bolivia, we would suggest that some of the Latin-American countries have been put by the war in position to repurchase their own securities, and might profit by doing so as well as ourselves.

TOPICS OF THE TIMES.

Checking the Spread of the Influenza.

In the matter of the influenza visitation, which already has become epidemic, the spread of the disease can be checked more by the thoughtfulness and precautions of individuals in the community than by measures of the Board of Health. Dr. Copeland is doing all in his power to protect the people of New York, but they must help themselves by co-operating with him. It is idle to say that there is danger of infection in crowds, for it is necessary in most cases for workers to travel on the subway, the elevated roads, and the surface cars, and run a certain risk. But when the day's work is done crowds can be avoided. It is not necessary to be more explicit. People should be careful about their amusements if they want to escape infection. They must be their own judges of those that are reasonably safe, knowing that there cannot be immunity in any gatherings. Halls that are likely to be filled and to be badly ventilated it is advisable to shun. It should be no great sacrifice to give up for the time being any amusements that usually attract large crowds. The health of the community is of more importance than the profits of a proprietor or manager of a place of amusement. Moreover, failure to heed the admonition to avoid crowds might result in the spread of the epidemic beyond control, in which case all places of amusement would have to be closed.

The Health Commissioner Shows the Way.

All the rules published by the Health Commissioner should be scrupulously obeyed. He has issued ten of them, and it should be the concern of everybody to obtain a copy or cut them out from the newspapers. Dr. Copeland lays particular stress upon the virulence of the influenza germ. Nobody can afford to take any chances with it, in the house and with the family, or in traveling about the city, eating in restaurants and visiting friends. The Health Commissioner also has told people what are the symptoms of the disease in the preliminary stages, and what the sufferers should do before calling in a doctor, which, in all cases, is imperatively necessary. Amateur nurses cannot treat influenza effectively or safely. Home remedies can do little good. Fresh air and exercise in the open air are a great help in fending off the enemy. Always walk short distances. Antiseptics should be regularly taken before leaving the house and during the day. It is necessary to fortify the throat and nostrils. Application should be made to the family doctor, not to quacks. Nutritious food, and not too much of it, is of the first importance.

Some Curious Academic Side Lines.

German university students are striking because tuition fees have been raised 60 per cent. This is a somewhat novel reason to Americans, who are used to hearing of student strikes only when the Faculty refuses to dismiss classes for a football celebration; but more novel still are some of the manifestations. Some of the students struck in the orthodox way, by refusing to attend lectures until the fees are reduced. Others, of a more moderate tone, continue to go to lectures, but "will henceforth refrain from any service in Noske's army and refuse any emergency service in the water, gas, or electric works."

Some of our municipal universities have co-operative courses in which students spend a week in classrooms and the next week in shops, working out in practice what they have learned in theory; and we know that in Kansas some students, though perhaps not so many as one might have been led to believe, went out and tried to mine coal during the strike. But the idea that service in the army and emergency work in the power houses and water works when the regular employes are on strike are part of the regular functions of a university student is somewhat new to the American mind. Work of any sort is distasteful to most of our students; and while most German students show, during a good part of their university days, an equally commendable reluctance to waste time in study, it appears that education under the new order of things in Germany has subsidiary features which would make it quite unendurable to the average American collegian.

LIBRARY LOUNGERS.

An Attempt Being Made to Give Their Places to Serious Readers.

To the Editor of The New York Times:

The letter about The New York Public Library in The New York Times of Jan. 23, and your comment, in Topics of the Times on Jan. 24, call for some statement from the library. Before the letter appeared, the library was working on this problem—a problem which is complicated by the fact that some of the institutions of learning in New York appear not to offer facilities for study to their students on Saturday afternoons and Sundays.

It is not always easy, as you have indicated, to separate the serious readers from the frivolous ones, or from the ones who are serious part of the time, and frivolous part of the time. It will not do, in a free public institution, to offend any well-behaved reader during an attempt to exclude loungers.

But as a count taken last Sunday afternoon showed that all the 768 seats in the main reading room were occupied and that 209 other persons were waiting for seats, and as many of the readers at the tables were indeed studying, but studying their own, not the library's books, an attempt is being made to protect the interests of readers who are making a legitimate use of the reading room.

E. H. ANDERSON, Director.
New York, [illegible]

SHIP REPAIR BILLS.

Charges of Waste and Bribery at This Port.

To the Editor of The New York Times:

Allow me to tell of some samples of the way work is done on the ships which dock in New York harbor.

I got my information from personal observation and from my son, who is chief officer on a large freighter which recently left this port.

When the freighter tied up at a dock on Staten Island the rail which surrounds the deck and which is put there to keep people from falling overboard was bent in two places. This rail consists of a two-inch gas pipe supported by two-inch uprights of the same, fastened to the deck with the ordinary flanges. The ship's carpenter straightened one of the bends. This he did with the aid of a helper in less than half a day.

The Dry Dock people of Brooklyn sent a gang of fifteen men to straighten out the other bend. At the end of two weeks, when I visited the ship, they were still working on that job. All these men get is $8 a day. They leave Brooklyn at 8 in the morning, get on the job in Staten Island about 10, take an hour off for dinner, leave at 2:30 and quit from headquarters in Brooklyn at 4 o'clock. The same people sent a gang of twenty men to clean out the iron tanks in which the ship's water is stored. These men get $8 a day. The first day's work of the twenty was the removal of two water pails full of rust, which they merely swept up from the bottom of the tank and threw overboard. They made that job last for days.

Not the least of the evils connected with this outrageous waste of time and money is the fact that every man aboard the ship having any authority is bribed with money to keep his mouth shut, and large bonuses are given to induce them to find things to repair.

An engineer whom I know told me that the last time his ship came into port the bill for repairs was $4,000, to say nothing of the loss of the use of the ship and the cost of keeping a lot of idle officers and others on the payroll. He said positively that he himself could have done the work with the aid of a helper in less than a week.

If the whole tribe of officers and men, mechanics and helpers, connected with our shipping interests is to be saved from utter corruption some way must be found to put a stop to this sort of thing.

It is too much to expect of the men themselves that they should realize that actions of that sort drive away business from the port and in the end kill the goose that lays their golden eggs. They hope that the goose will live out their time and are not worried about what becomes of the other fellow.

PARENT.
New York, Jan. 23, 1920.

For Hoover and Mott.

To the Editor of The New York Times:

Must we leave the discussion of Presidential possibilities to the politicians, or may an ordinary person venture a suggestion? By inheritance, association, and lifelong sympathy I am a Republican, although at present out of harmony with the course of my party in the Senate. I find no enthusiasm in my heart for any of the gentlemen named in the papers as possible candidates for the Presidency except Mr. Hoover. I should know what I was doing, and why I was doing it if I had a chance to vote for him, and should do so with enthusiasm. As his running mate on the ticket I should like to name another man known all over the country, Dr. John R. Mott.

I do not know to what political parties these two gentlemen belong, and I do not care. In casting a vote for them I should be voting to put into the offices of President and Vice President men of upstanding American manhood and integrity, men of wide vision, warm human sympathies, tried courage, and proved capacity for handling large affairs. I believe there are more people in the country who would vote with enthusiasm for these two men than for any other possible combination. In the years that lie immediately before us it matters little to what political party the President and Vice President belong, but it matters immensely what kind of men they are. I beg to nominate, for President, Herbert C. Hoover; for Vice President, Dr. John R. Mott.

ALBERTUS PIETERS.
New York, Jan. 24, 1920.

The Ex-Kaiser's Trial.

To the Editor of The New York Times:

The Allies' note to Holland indicting the ex-Kaiser and requesting his extradition is an eloquent document, and should convince any unprejudiced person. But Holland could not be impartial in this case, once she had allowed shelter on her territory to "the principal author of this catastrophe." Thus the Netherlands Government argues that its traditions and national honor demand its protection to the man, no matter how revolting and dishonorable his deeds might be.

The public at large, when reading these two documents, one after another, would be inclined to find them both correct. So the matter appears to be complicated. The simple story of the case is this: According to the German Constitution the Kaiser declared war. For military purposes the German military authorities found it necessary to invade Belgium, thus violating the neutrality of that country, to observe which Germany had bound herself. In the Reichstag the German Chancellor had publicly admitted that Germany did wrong to Belgium by her invasion, but that she would do it good afterward. Now, through the Allies, Belgium demands that the ex-Kaiser should answer for the wrong done to her.

The case is so simple and clear that it makes quite superfluous, on Holland's part, arguments like this: "If in the future there should be instituted by the society of nations an international jurisdiction competent to judge in case of war deeds, qualified as crimes and submitted to its jurisdiction by statute antedating the acts committed, it would be fit for Holland to associate herself with the new regime."

PETER J. POPOFF.
Flushing, N. Y., Jan. 24, 1920.

A LITTLE TOWN.

Back to Laclede, the other day, came John,
The boy the townsfolk oft had gazed upon
And wondered, as folk will, what future days
Might have in store for him when life's highways
He fared forth to explore. For well they knew,
The old and wise at least, that to but few
On this big earth comes Greatness. Millions bred
Are watched by million doting hearts with dread
Of failure, mediocrity—or worse,
As forth they go, the world to bless or curse
With weal or woe which from them flows. And so,
As all his grateful countrymen now know,
Went John, from out Laclede—a little town.
Great cities strive to send in history, down
The echoing ages, from their teeming hordes,
The names of sons made famous by their swords,
Or pens, or silver tongues—yet oft in vain;
What ground have village folk for hope to gain
The guerdon of the ages? Was it fate?
Or magic of parental Love, that, great
Among the greatest of earth's great, came John—
Back to Laclede, that it might gaze upon
Its son? Lo! that small town, in God's great plan,
Had bred [illegible] to the world—a Man!

REMI REMONT.

GERMAN ENVOY TO FRANCE.

Mayer von Kaufbeuren Was Finance Minister in Bauer Cabinet.

PARIS, Jan. 25.—Considerable interest attaches to the personality of the new representative of Germany here, Wilhelm Mayer von Kaufbeuren, recently appointed Chargé d'Affaires, who arrived in Paris yesterday.

He is usually known simply as Wilhelm Mayer, the name of Kaufbeuren having been added to distinguish him from the innumerable holders of the name of Mayer in all parts of Germany. Kaufbeuren is the name of the Bavarian district from which he was originally elected a Reichstag Deputy.

The new Chargé was born in 1874 at E[illegible]bach in the Palatinate, of a w[illegible]y Catholic family. He was a [illegible]ister at Munich, and was elected [illegible]eputy to the Reichstag in 1901 and [illegible]member of the Bavarian Landtag in 1907. Last year he became Minister of the Treasury in the German Cabinet of Premier Bauer. His fortune was estimated before the war at between 5,000,000 and 6,000,000 marks.

His wife, of German parents, was born in Metz.

WANT GIFT TO CLEMENCEAU

Intransigeant Suggests Present of Car He Used as Premier.

PARIS, Jan. 22.—The newspaper Intransigeant today proposes that the automobile which he used during his administration rather than a country house, as had been proposed, be presented to former Premier Clemenceau.

The newspaper points out that while M. Clemenceau disliked automobiles before the war, he made great use of them during the struggle and had grown to like them immensely.

It is recalled that M. Clemenceau was responsible for the presentation by the Government to France's Marshals and leading Generals of the automobiles that they used during the war. He also sponsored the proposal to give to the French poilus the helmets they had worn.

LESS NEWS PRINT USED.

9,565 Tons Less in December Than in November.

WASHINGTON, Jan. 25.—Publishers, largely through the introduction of economies, decreased the quantity of news print paper used last month by 9,565 tons, as compared with the quantity used in November, the Federal Trade Commission revealed today, in its monthly news print paper review for December. Production during December was 122,781 tons, an increase of 21,746 tons over November.

Although publishers' stocks decreased 4,061 tons during the month, this was partially offset by an increase of 3,572 tons in transit over that at the close of November.

The total print paper production in 1919 was 1,374,517 tons, as compared with 1,260,285 tons in 1918.

FAVORS BILLS FOR WOMEN.

Joint Legislative Conference Recommends Social Welfare Legislation.

The Campaign Committee of the Women's Joint Legislative Conference, made up of representatives from eight women's organizations in the State, with headquarters at 303 Fifth Avenue, has issued a statement of its attitude toward welfare bills which are expected to be dealt with at the present session of the Legislature.

"The legislative program of the conference," the statement says, "includes bills which have been advocated by labor unions for years as a remedy for the existing deplorable conditions under which over one-half of the women of the State are working, namely, an eight-hour day bill and a minimum wage bill for women.

"The conference, in accordance with its policy of backing legislation which the workers announce themselves in favor of, will not oppose the amendment to exempt women to accept tickets on all stations of surface, electric, elevated, and subway trains, which Senator Lockwood has proposed for the Lockwood Transportation bill.

"It will back the Health Insurance bill which the State Federation of Labor will introduce during the legislative session and the Office Workers' bill which the Bookkeepers and Stenographers' Union will present. The conference feels that it should call the attention of its members to the fact that the Women's League for Americanism and other organizations which are opposing the Office Workers' bill are directly opposing the Bookkeepers and Stenographers' Union.

"The conference therefore calls upon its members to do their utmost in securing the passage of the Eight-Hour Day and Minimum Wage bills and to arouse citizens of the State to an understanding of the importance of this legislation safeguarding the conditions of women in industry."

ROOSEVELT CHURCH BEGINS

Inaugural Meeting Held for Community Organization.

The inaugural meeting of The Roosevelt Church, which is to be a memorial of the men and women who made the supreme sacrifice in the war, and of all who gave their services to this country, was held yesterday in the Collegiate Church of St. Nicholas, Fifth Avenue and Forty-eighth Street, where the late President's father was a worshipper. The character of Theodore Roosevelt was highly praised. By one of the speakers he was called "the greatest American of this era," and emphasized his service to his country, Lawrence Abbott saying that it was his "overmastering ambition" to be of service.

The Roosevelt Church, which is to be built on Long Island, the exact site of which has not yet been chosen, is to be a community church, where men and women can become members without withdrawing membership from the church of their own creed. It is the purpose of the church to have the foremost preachers of the country, of all denominations, talk from its pulpit, although the Rev. Edward Lawrence Hunt will be the pastor. Word was brought to the meeting that the proposed church had the approval of the New York Presbytery, which wished the leaders of the project great success. If the number of contributions warrant it, a similar institution will be built in Washington, D. C., it was stated.

The speakers yesterday were Assemblyman Theodore Roosevelt, son of the late President; Mrs. Douglas Robinson, the late President's sister, and Lawrence Abbott of The Outlook, one of the best friends of the late Mr. Roosevelt. The Rev. Dr. Hunt delivered the invocation, and the Rev. Dr. Malcolm James MacLeod, pastor of the Church of St. Nicholas, pronounced the benediction.

TO RAISE MARNE STATUE.

Americans to Erect $250,000 Memorial in Honor of French Victory.

According to plans announced yesterday by Thomas W. Lamont, of J. P. Morgan & Co., a colossal stone statue is to be placed by American citizens on the River Marne to commemorate the victorious stand of the French there in 1914.

The statue, nearly as large as the Statue of Liberty, is to be known as "America's Gift to France." Mr. Lamont is chairman of a committee which will undertake to raise $250,000 for the erection of the memorial. The fund is to be collected early in March and is to come as a free-will offering in sums of any amount from citizens in every part of the United States. No campaign or drive will be made, but committees will be named in each State to have charge of the collection of the fund.

PARK REPAIR NEEDS TOLD BY GALLATIN

Lions Could Easily Escape from the Dilapidated Central Park Cages, Says Commissioner.

PROPERTY IS NEAR RUIN

Improvement Plans Said to Require Large Expenditures—Work to Start Soon.

The property in the various parks of the city is in such wretched condition that a large sum of money is necessary to put it into even presentable shape, Park Commissioner Gallatin declared yesterday, after checking up the various improvements that are to be made. The Commissioner's first work in his plan for the rehabilitation of the parks will be the reconstruction and restoration of fences, buildings, and bridges, many of which are rapidly going to ruin.

The menagerie in Central Park, particularly, is in a sad state of dilapidation. The lion house is almost falling to pieces, the bars of the cages being so loosely held that the lions, if they tried, the Commissioner said, could easily push them apart and make their escape.

In the Mall the soft sandstone is worn and the terrace bridge, the largest and finest structure of its kind in Central Park, has crumbled away to such an extent that it is estimated that $100,000 may be required to repair it properly. All the bridges, in fact, Commissioner Gallatin said, are in wretched condition and, according to a recent estimate, $234,000 will be required to repair them.

In Battery Park the Aquarium has a leaky roof. Mount Morris Park, in Harlem, is sorely in need of fences. The rustic and the iron fences, the little rustic houses and shelters, and innumerable other small structures are in a deplorable state of decay. Everywhere the woodwork is rotting, the stone is crumbling, the iron rusting.

The work of rehabilitating the parks will begin with the utmost alacrity, Commissioner Gallatin said, and every effort will be made to remedy the defects before they are beyond repair. The great handicap, he pointed out, has been, and is, the lack of money. The parks, he said, had been allowed to deteriorate to such an extent that a great deal more money than has been appropriated will have to be spent.

As to the condition of the park grounds Commissioner Gallatin was not so gloomy. The lawns and meadows in Central Park are in pretty good condition, he said. A few of the slopes have been trampled bare of sod, and to resod them is an expensive undertaking, but it will be done this Spring and the slopes fenced off to prevent their being retrampled. As a further means of keeping the people from walking on the resodded grounds, several meadows not heretofore in use will be thrown open to the public. To provide additional playgrounds for young children, Commissioner Gallatin plans to set aside several small lawns for the use of children under 7 or 8 years of age.

The Park Commissioner has received several communications from Dr. Archibald R. Mansfield, Superintendent of the Seaman's Home, in which he proposes that Jeanette Park, at Coenties Slip and South Street, be cemented over and that a rostrum be erected in honor of the merchant marine sailors who served during the war. Dr. Mansfield suggested that band concerts be given, and possibly motion pictures. Commissioner Gallatin said he favors the plan. Many of the small parks in the congested districts would be much more useful if they were cemented over and provided with benches and shelters, he said. Where there is a chain of small parks each alternate park could be so used, he thought.

To enlarge the ice skating facilities, Commissioner Gallatin proposes to flood some of the recreation playgrounds.

NAME RED CROSS DELEGATES

Five Americans to Attend World Convention in Geneva.

WASHINGTON, Jan. 25.—Appointment of five delegates to represent the United States at the meeting of the General Council of the League of Red Cross Societies at Geneva in the week beginning March 2 was announced today by the American Red Cross.

They are: Eliot Wadsworth of Boston, Willoughby G. Walling of Chicago, Samuel Mather of New York, Mrs. William K. Draper of New York, and Henry P. Davison, Chairman of the Board of Governors of the League of Red Cross Societies and one of its organizers, who will accompany the delegates when they sail on the Mauretania on Wednesday. Problems of world-wide importance, including the promotion of international health crusades and methods of financing and organizing for peace time service are to be discussed at the Geneva meeting.

Delegates from the following countries have been invited to attend: United States, Argentina, Australia, Belgium, Brazil, Canada, China, Cuba, Denmark, France, Great Britain, Greece, Holland, India, Italy, Japan, New Zealand, Norway, Peru, Poland, Portugal, Rumania, Serbia, South Africa, Spain, Switzerland, Sweden, and Venezuela.

DEFENDS RAILROAD BILL.

Wadsworth Says Strike Prevention Is Within Government's Rights.

WASHINGTON, Jan. 25.—Railroads would be better managed if operated by their owners under Federal supervision, Senator Wadsworth, Republican, of New York, declared tonight in a letter to G. H. Sines, Vice President of the Brotherhood of Railroad Trainmen, in response to one from Sines asking for his reasons for supporting the Cummins Railroad bill.

"Government operation is inefficient," Senator Wadsworth said, "and spells the end of enterprise and initiative and confides the great transportation systems of the country into the hands of a bureaucracy remote from the people, and of very necessity, unresponsive and lethargic."

Regarding the anti-strike section, Senator Wadsworth said that the Government, "acting on behalf of the whole people, is well within its rights, morally and legally, in forbidding a deliberately organized stoppage of all transportation."

TO AID JEWS IN EUROPE.

B'nai B'rith in America to Loan Overseas Members $150,000.

ATLANTIC CITY, N. J., Jan. 25.—A. B. Seelenfreund of Chicago, Secretary of the Constitutional Grand Lodge B'nai B'rith, made a plea for financial assistance for the Jews of Poland and the Balkans at the opening session here today of the biennial convention of the Grand Lodge of the B'nai B'rith of the Third District.

Mr. Seelenfreund declared that conditions among the Jewish people in some of the countries could not be worse. He said the B'nai B'rith in America expected to make a loan of about $150,000 to the B'nai B'rith in Europe to assist in relieving distress, and that the order in the Third District, which comprises New Jersey, Pennsylvania, Delaware, and West Virginia, was expected to contribute about $50,000 of this amount.

The annual gold medal award by the order to the man who, in the opinion of the Grand Lodge, rendered the most conspicuous service to the Jewish race during the year, was presented tonight to Simon Wolf of Washington, founder of the Simon Wolf Home for Jewish children in Atlanta, Ga.

PALM BEACH GAY IN MANY DIVERSIONS

First Luncheon of the Season at the Country Club After the Bathing Hour.

DANCE AT THE POINCIANA

Palm Room Begins Season With Ball Which Continues Until Sunday Morning.

Special to The New York Times.

PALM BEACH, Fla., Jan. 25.—Yesterday offered such a round of attractions to society here that the day and evening were completely filled. After the bathing hour many persons motored out to the Palm Beach Country Club for the first luncheon of the season, from there to the Cocoanut Grove for the formal opening, and later either to the Royal Poinciana Garden grill, which opened for the season with dinner last night, or to the Beach Club, or back to the country club for dinner. Then came a dance in the Poinciana ballroom, and the palm room was also opened for the season last night, and here the large assemblage concluded the brilliant day dancing until the midnight hour.

Among those who gathered at the Palm Beach Country Club for luncheon were Mr. and Mrs. Sherwood Aldrich, whose party included Dr. and Mrs. Robert A. Black, Mr. and Mrs. William McNair, Mr. and Mrs. Henry Seligman, Miss Lynn Curtis, and John B. Irwin.

Lady Newborough, Lord Queensborough, and several others were with Mr. and Mrs. Jerome N. Bonaparte.

John C. Bell had a party which included Mr. and Mrs. Edward Browning, Mr. and Mrs. Leland Sterry, E. Clarence Jones, Mrs. Harriet Harding, and Mr. and Mrs. William Thaw, 3d.

Others lunching at the club included Henry Ellsworth Bemis, William H. Beardsley, Howard M. Wing, Martin C. Sweeney, Mr. and Mrs. M. Sergie Friede, Mr. and Mrs. Frank Vernon Skiff, Mr. and Mrs. Douglas W. Paige, Maxwell Norman, Mr. and Mrs. Charles Amory, and Mr. and Mrs. Henry Payne Bingham.

Entertaining parites in the Cocoanut Grove at the tea hour were Mr. and Mrs. John C. King, Harold S. Vanderbilt, Edward H. Brainard, Mr. and Mrs. David Randolph Calhoun, Mrs. Robert C. Black, Mrs. Gurney Munn, Mrs. Robert McKay, and many others.

Mrs. Frederick Guest is entertaining Lord and Lady Hamilton at her home here, and Lord Queensborough is the guest of Charles W. Bingham.

Prominent arrivals at the Royal Poinciana today were the Count and Countess Orstrowski and Captain Burhardt of the Polish Legation, who came from Washington to spend a week.

Josef Hofmann, the well known pianist, is at the Breakers with Mrs. Hofmann, having come directly from Miami, where he gave a concert recently. Colonel and Mrs. Charles H. Greenleaf are at the Royal Poinciana from Boston, and Mr. and Mrs. C. V. Hough of London are also registered at the same hotel.

MILD AT HOT SPRINGS.

Springlike Weather Attracts Colonists to the Trails.

Special to The New York Times.

HOT SPRINGS, Va., Jan. 25.—A day of Spring mildness brought out the colonists in numbers upon the roads and trails.

Dr. and Mrs. William Adams Brown drove with Mrs. Allan Marquand to the Cascades. Mr. and Mrs. C. W. Erskine went to Fassifern Farm.

Mrs. William J. Bruff entertained Mr. and Mrs. A. E. Greenleaf at luncheon at Fassifern. Miss Ruby McCormick and Valentine Hollingsworth also lunched at Fassifern, going there on horseback.

Mrs. R. M. Johnson and Miss Caroline Johnson drove through Dunn's Gap. Baron and Baroness Rosenkrantz dined at the Homestead tonight before starting for Atlanta, where they are to remain several days before returning to Hot Springs.

Mr. and Mrs. J. W. Townley arrived today from Elizabeth, N. J., for the late January period. Arriving from New York were Miss Katherine Costello, V. H. Cockeram and Maurice Frieux.

Mrs. Frank E. Peabody and Miss Amis Peabody came today from Boston to remain two weeks.

Mrs. Allan B. Butler arrived from Washington. John P. Story, who came yesterday from Washington, returned there tonight, with Mrs. Story, who has been at the Homestead the last week.

E. H. Bowers and E. H. Pritt are here from Elkins, W. Va. Mr. and Mrs. William T. Baird started tonight for South Orange, N. J., after a fortnight at the Homestead.

Miss Augusta J. McLane, who has been here with her mother, Mrs. Allan McLane, started tonight for Baltimore.

Mr. and Mrs. Eben L. Finney, who have been passing their honeymoon at the Homestead, also started for that city tonight. R. M. Burnett and G. H. Burnett left for Southboro, Mass.

Rosens-Russ.

Miss Augusta Russ, daughter of Mr. and Mrs. Isaac Russ of 120 West Eleventh Street, was married at 7 o'clock last night in the Hotel Astor to Leo A. Rosens, son of Mr. and Mrs. Bernard R. Rosens of the Hotel Newton, this city. The ceremony was performed by the Rev. Jacob Eisman of Temple Beth-El. The best man was Adolph H. Rosen. The bride was attended by Mrs. J. Rosenberg as matron of honor and Miss Lilly Russ as maid of honor. The wedding was followed by a dinner and dance. The couple will go South for their honeymoon.

Amateurs to Aid Girls' League.

The first performance of "What Next," a musical comedy, put on for the benefit of the New York Protective Association and Girls' Protective League, will take place at the Princess Theatre and is to run for two weeks. Society amateurs will take the parts.

Benefit for Day Nursery.

A benefit performance of "The Acquittal" will be given tonight at the Cohan and Harris Theatre for St. Joseph's Day Nursery, which is in charge of the Sisters of St. Dominic.

Mrs. Helen M. Little.

CHICAGO, Ill., Jan 25.—Mrs. Helen M. Little, widow of Dr. John Little of Bloomington, Ill., died today in this city. Mrs. Little was 85 years old. She is survived by a son, Richard Henry Little, war correspondent, and a daughter, Mrs. Arthur Sears Henning of Washington, D. C.

Ex-Chief Justice Simeon Shope.

CHICAGO, Jan. 25.—Simeon Shope, lawyer and friend of Abraham Lincoln, died Friday at Lake View Hospital of myocarditis resulting from an automobile accident of six weeks ago. He was 85 years old and served for nine years on the Supreme Court, part of the time as Chief Justice.

Obituary Notes.

Mrs. KENT COOPER, wife of the chief of the traffic department of The Associated Press, died yesterday of pneumonia, at her home, 1,177 East Ninth Street, Brooklyn.

The Rev. J. G. D. FINLEY, for fifty years pastor of the United Presbyterian Church in Newburg, died yesterday morning, aged 80 years.

OTTO HORMANN, 53 years old, a maker of magicians' supplies, died Saturday at his home.

WILLIAM H. McGINNIS, 72 years old, a research worker in geology and mineralogy, died Saturday at his home in Youngstown, Ohio.

Mother M. GONZAGA, a pioneer Sister of Mercy in New Hampshire, died at the Convent of Mercy, Manchester, N. H., yesterday.

BEROLZHEIMER AT ST. LUKE'S

City Chamberlain Is Operated On for a Minor Ailment.

Philip Berolzheimer, of 125 West Seventy-ninth Street, City Chamberlain, was operated on in St. Luke's Hospital yesterday morning for a minor ailment. He had not been feeling well for several days and on the advice of his physician went to the hospital on Friday. Dr. W. A. Downes, visiting surgeon at St. Luke's, performed the operation.

Mrs. Berolzheimer said last night that her husband was resting comfortably, and although he would in all probability be confined to his bed at St. Luke's for a fortnight he was in no danger and no fears were entertained as to his recovery.

Bond Thomas.

Bond Thomas, manager of the Bedell Company of this city, who had been suffering for three weeks from inflammation of the brain that produced effects somewhat similar to the sleeping sickness, died of pneumonia yesterday at his home, 827 Third Place, Plainfield, N. J. His physicians were his brother, Professor Henry M. Thomas of Johns Hopkins University, and his brother-in-law, Dr. Simon Flexner of the Rockefeller Institute. Mr. Thomas was 56 years old. Miss Carey Thomas, President of Bryn Mawr College, is a sister.

Kurnal R. Babbitt.

Kurnal R. Babbitt of 15 East Seventy-eighth Street, of the law firm of Chadbourne, Babbitt & Wallace, 14 Wall Street, died Saturday at his home after a long illness, aged 56 years. He went to Cripple Creek in the gold strikes there and acquired an expert knowledge of mining law and became one of the leading specialists in the country. He was general counsel and Director of the Chino Copper, Butte and Superior Copper, Utah Copper and the Alaska Gold Mines Company.

Born.

MARCUS—To Mr. and Mrs. Charles Marcus (nee Laurine Copland) of 254 Park Place, Brooklyn, a son, Saturday, Jan. 24, 1920, at Methodist Episcopal Hospital.

Engaged.

STAHL—STERN—Mr. and Mrs. Alexander Stern of Brooklyn announce the betrothal of their daughter, Olga Elaine, to Mr. Joseph I. Stahl of Monticello, N. Y.

Married.

STONE—WENDELL—Mrs. Gordon Wendell announces the marriage of her daughter, Frances Gordon Wendell, to Lieut. John Gilbert Marshall Stone, U. S. N., at 126 East 35th St., on Saturday, Jan. 24, at 8 o'clock.

UHRLAUB—Mary Jewell Uhrlaub on Jan. 24, at 2:30 A. M., daughter of Mr. and Mrs. John C. Uhrlaub.

Died.

BABBITT—On Saturday, Jan. 24, 1920, K. R. Babbitt, husband of Lucie C. Babbitt. Funeral services at St. Bartholomew's Church, Park Av. and 50th St., Monday afternoon, Jan. 26, 1920, at 3:30 o'clock. Interment private.

BATES—Sunday, Jan. 25, 1920, Alice Grandin, suddenly of pneumonia, at Pasadena, Cal., youngest daughter of the late Samuel R. and Hannah M. Bates and sister of Mrs. John H. McFadden and Fannie E. Bates. Funeral notice later. Cincinnati papers please copy.

BERGMANN—Marie Bergmann (nee Hoar), 71 years, widow of John Bergmann and beloved mother of Amelia May, Lillie Channer, Victor H., and Eugene P. Martin. Funeral services at her late residence, 871 Arlington Av., Brooklyn, Monday evening, Jan. 26, 1920, at 8 o'clock. Interment private.

BIRTWISTLE—Bella, on Jan. 25, 1920, aged 73, at Tompkinsville, S. I. Funeral private.

BLESSING—On Friday, Jan. 23, 1920, Annette Blessing (nee Warsop), wife of the late George A. Blessing and mother of Annette Van Baren. Funeral services Tuesday, Jan. 27, at 10 A. M., at the chapel of Jacob Herrlich's Sons, 332 East 86th St. Interment Tuesday afternoon at Philadelphia, Pa.

BLUMSTEIN—On Sunday, Jan. 25, in his 56th year, Louis M. Blumstein, beloved husband of Fannie S., brother of William. Funeral services at his late residence, 453 West 141st St., Tuesday, Jan. 27, at 1 P. M. Please omit flowers.

BOISSE—On Saturday, Jan. 24, Pierre Seth Boisse, in his 38th year. Funeral service at his late residence, Douglas Manor, L. I., Monday, Jan. 26, at 12:15 o'clock.

BRADY—At his home, 22 Edgecliff Terrace, Yonkers, Saturday, Jan. 24, Cyrus Townsend Brady, LL.D., in his 59th year. Funeral services at St. Stephen's Church, 69th St., near Broadway, Monday afternoon, Jan. 26, at 12 o'clock. Interment, Sleepy Hollow Cemtery.

BREARTON—At his residence, 347 South 7th Av., Mt. Vernon, N. Y., Jan. 25, Edward J. Brearton. Notice of funeral later.

BUCKHOUT—On Jan. 25, 1920, Arthur L., beloved husband of Katherine C. Colvin and son of John D. and the late Harriet Weeks Buckhout. Funeral services at his late residence, 256 Loring Av., Pelham Heights, Tuesday, 2 o'clock.

CANFIELD—At Somerville, N. J., on Jan. 24, 1920, Frederick W., in the 16th year of his age, son of Arthur L. and Louise H. Canfield. Funeral from his late home, at Somerville, N. J., on Monday, Jan. 26, at 3 P. M. Boston and Chicago papers please copy.

CANTWELL—Annie E. (nee Kinney), the beloved wife of the late Richard Cantwell, at her residence, 313 East 51st St. Funeral Tuesday, 9:30 A. M., thence to Church of St. John the Evangelist, where a solemn requiem mass will be offered for the repose of her soul.

CATE—On Friday, Jan. 23, 1920, of pneumonia, in Wilkes-Barre, Pa., Lester E., son of Stephen and Eliza E. Cate. Funeral services at the residence of his mother, in Middlebush, N. J., on Wednesday morning, Jan. 28, at 11:30 o'clock. Automobiles will meet the train arriving in New Brunswick from New York at 10:27 A. M.

CHERBULIEZ—Antoinette, Jan. 25, 1920. Funeral services Wednesday, Jan. 28, 2 P. M., St. Peter's Church, 20th St. and 9th Av.

COOPER—On Sunday, Jan. 25, Daisy McBride, wife of Kent Cooper, 1,177 East 19th St., Brooklyn. Funeral private. Burial at Indianapolis, Ind.

CORRELL—On Saturday, Jan. 24, at his residence, 1,186 Lexington Av., Frederick Correll in his 74th year. Funeral services will be held at the Church of the Beloved Disciple, 89th St., East of Madison Av., on Wednesday, Jan. 28, at 11 A. M. Interment at Woodlawn Cemetery.

COYNE—Louis, Jan. 24. Services THE FUNERAL CHURCH (Campbell Building), Broadway at 66th St., on Tuesday, Jan. 27, at 11:30 A. M. Members of the Veterans of the Spanish-American War, Camp Funston, and members of the Elevators Construction Union, Local 1, especially invited.

COZZENS—On Saturday, Jan. 24, 1920, at St. Luke's Hospital, Henry W., husband of Bertha Wood and son of the late Henry W. and Clara Stevens Cozzens of Newport, R. I. Funeral services at St. Mary's Church, Castleton, West New Brighton, S. I., on Monday, Jan. 26, at 2 P. M. Please omit flowers.

CRICE—Jane, widow of the late Richard Edwin Crice. Funeral services at her late residence, 15 Myrtle Av., Edgewater, N. J., Monday evening, Jan. 26, at 8 o'clock. Interment at Kensico Cemetery on Tuesday.

DALY—At Stamford, Conn., on Sunday, Jan. 25, 1920, Gerald H., son of Gerald H. and Marguerite Radley Daly. Funeral private.

DAVIS—George A. Beinhausen, of pneumonia on Saturday, Jan. 24, 1920, at the residence of his son, George A. Davis, 71 Sherwood Av., Sherwood Park, Yonkers, N. Y. Funeral services Tuesday, Jan. 27, at 2 P. M. Interment at Woodlawn.

DE LEMOS—Arturo, at sea Jan. 9. Funeral from Meyers's Funeral Parlors, 228 Lenox Av., Jan. 26, 2 P. M.

Unusual
EXHIBITION
Portraits
of
Beautiful Children
by
Mary Young-Hunter
Until January 31st
at
The Ehrich Galleries
707 Fifth Avenue (at 55th St.)

Died.

DE LEMOS—Lilia (nee de Castro), at sea, Jan. 10. Funeral from Meyers's Funeral Parlors, 228 Lenox Avenue, January 26, 2 P. M.

DOWNING—On Sunday, Jan. 25, 1920, Annie, beloved wife of George Downing. Funeral at her late home, 1,049 East 17th St., Brooklyn, Jan. 28, at 8 P. M. Interment Greenwood.

DOWNING—At Newark, N. J., at her home, 240 Mt. Prospect Av., on Friday, Jan. 23, 1920, Josephine Cook Downing, widow of John C. Downing. Funeral private.

DUBILIER—Marie Zemer, beloved wife of William, suddenly, Jan. 25. Funeral services Tuesday, 10:30 A. M., Myer's Funeral Establishment, 228 Lenox Av.

DURAND—On Jan. 24, 1920, 48 years, George Durand, beloved husband of Lucy (nee Joubert) and father of Martha, Lucy, and Eudhony. Funeral from his late residence, 86 Plank Road, North Bergen, N. J. Interment Tuesday at Weehawken Cemetery.

EDELMUTH—Louis, Jan. 23, suddenly of heart failure, beloved husband of Theresa and father of Adolph, brother of Pauline Goldman, Annie Tabor, Henry Edelmuth, Belle Salomon, and Lillie Ochs. Services THE FUNERAL CHURCH (Campbell Building), Broadway at 66th St., Tuesday, Jan. 27, at 1 P. M.

EDWARDS—Beatrice C., mother of Ralph and Marguerite Edwards, formerly at Chattanooga, Tenn., Jan. 24. Services THE FUNERAL CHURCH (Campbell Bldg.), Broadway at 66th St., on Monday, Jan. 26, at 2 P. M.

FINE—Helen (nee Tashman), bride of Louis L. Fine, on Sunday, Jan. 25, pneumonia. Funeral Tuesday, Jan. 27, 2 o'clock, 241 West 108th St.

FITCH—William C., formerly of Flemingsburg, Ky., age 39, beloved husband of Bessie Lee Crandall, at his home, 305 West 45th St., New York City, on Jan. 24, 1920. Masonic services at the funeral parlor, 671 8th Av., N. Y. C., Tuesday evening, Jan. 27, at 8 o'clock. Interment private, Woodlawn Cemetery, Jan. 28. Members of ALBION LODGE 26, F. & A. M. are requested to attend services.
HOWARD A. FLUCKIGER, Master.

FLOGAUS—Rose (nee Foster), Saturday, Jan. 24, aged 76. Funeral Jan. 27, 10 A. M., from 361 East 141st St. Interment Fairlawn Cemetery, Harlem Road.

GALVIN—On Jan. 25, at her residence, 10 East 130th St., Elizabeth Eustace, widow of the Hon. John Galvin. Solemn high requiem mass at All Saints Church, Madison Av. and 129th St., Wednesday, 10 A. M. Automobile cortege. Please omit flowers.

GILBERT—At her home, 50 Woodward Av., Rutherford, N. J., Jan. 23, Maria Varick, daughter of the late Richard Varick and Jane Remsen Gilbert, in her 82d year. Services private.

HALPORN—Alfred, on Saturday, Jan. 24, after a short illness, devoted brother of Eda Goldstein and son of the late Edward and Charlotte Halporn. Funeral from his late residence, 552 Riverside Drive, Tuesday, 10 A. M.

HEIM—Rosa D., on Saturday, Jan. 24, widow of the late Daniel Heim, mother of Joseph and Jacob, grandmother of Milton, Harold, and Jerome Heim. Funeral Monday, Jan. 26, at 10:30 A. M., from her late residence, 202 West 82d St. Members of Concordia Chapter 48, and Rebecca Lodge are invited to attend.

HELLIWELL—Joseph Webster, of Leeds, England, husband of Gertrude Lillian Cleland, Jan. 23. Services THE FUNERAL CHURCH, Campbell Bldg., Broadway at 66th St., Tuesday, Jan. 27, at 2 P. M.

HERZOG—Herman, in his 36th year, beloved son of the late Michael and Caroline Herzog. Notice of funeral hereafter.

HICKS—Suddenly, on Jan. 25, 1920, at the residence of her cousin, Mrs. Victor Bucci of 67 an Reypen St., Jersey City, Mrs. Frances Murdock Hicks. Funeral Tuesday afternoon at 2:30 o'clock.

HOLD—Charles C. Hold, beloved husband of Lillian Hold, died suddenly of pneumonia, Jan. 24, at his late residence, 4,361 Ridgewood Av., Richmond Hill. Service Monday, 8 P. M.

HORNMANN—Otto. Members of the SOCIETY OF AMERICAN MAGICIANS are hereby summoned to pay their last tribute to our deceased Compeer, at Winterbottom's Funeral Parlors, 53d St. and 6th Av., Monday, Jan. 26, 3 P. M.
GEORGE W. HELLER,
First Vice President.

HUMPHREY—At Chicago, Thursday, Jan. 22, 1920, Le Roy, beloved son of Edward K. and Clara I. Humphrey. Relatives and friends are invited to attend services Monday, Jan. 26, at 8 P. M. at his late residence, 77 Bowers St., Jersey City.

IRELAND—Entered into rest on Jan. 25 in the 100th year of her age, Anna S., widow of Robt. Ireland and daughter of the late David R. and Mary K. Carpenter. Services at the residence of Chas. E. Rice, 29 William St., Ossining, N. Y., at 2:30 P. M., Tuesday. Autos will be in waiting on the arrival of train leaving Grand Central at 1:10.

IRVIN—Jan. 23, 1920. Julie Swan Irvin, daughter of the late Rev. William and Julie Post Irvin and grand-daughter of the late Edward H. Swan of Oyster Bay, at 245 East 19th St. Funeral services at the Presbyterian Church in University Place, corner 10th St., Monday, Jan. 26, at 10 A. M.

JACOBSEN—On Sunday, Jan. 25, in his 66th year, Nathan Jacobsen, beloved husband of Rose (nee Ulmar), father of Hortense and Henry. Funeral services at Sam Rothchild's Funeral Chapel, 208 Lenox Av., Tuesday, Jan. 27, at 10 A. M.

JACOBSEN—Members of CONGREGATION SHAARA BEROCHO and TEMPLE ISRAEL of Harlem are respectfully requested to attend the funeral of our late Trustee, Nathan Jacobsen, on Tuesday, Jan. 27, 10 A. M., from funeral parlors of J. Rothchild, 208 Lenox Av.
D. WERDENSCHLAG, President.
JACOB ANKEL, Secretary.

JACOBSEN—Members and seatholders of TEMPLE ISRAEL OF HARLEM are requested to attend the funeral services of our late member, Nathan Jacobsen, at Sam Rothchild's Funeral Chapel, 208 Lenox Av., Tuesday, Jan. 27, at 10 A. M.
DANIEL P. HAYES, President.
J. GOODFRIEND, Honorable Secretary.

JACQUES—Charles A., Jan. 24, beloved husband of Ida H. Jacques, nee Mouquin. Funeral services Monday, Jan. 26, at his late residence, 539 Van Houten Av., 122d St., at 8 P. M. Interment private, on Tuesday at 2:30 P. M.

JOHNSON—Suddenly, at St. Luke's Hospital, New York City, on Sunday, Jan. 25, Anna W. Johnson, wife of the late Wilfred Johnson, in the 61st year of her age. Funeral service at 136 Chestnut St., Westfield, N. J., at 3:30 Tuesday, Jan. 27. Philadelphia papers please copy.

JONES—John Hamlin, at his residence, Bridgeport, Conn., father of Dr. Robert Mortimer Jones, 113 East 35th St., New York City.

KENNY—John, beloved husband of Catherine Kenny (nee Cunningham), native of Tubberboe Parish of Darrow, Queens County, Ireland. Funeral from his late residence, 3,263 Perry Av., on Jan. 27, at 9:30 A. M. Automobile cortege.

KINGSBURY—Nathan Corning, suddenly, at his residence, 39 East 65th St., New York City, early Saturday, Jan. 24, 1920. Services at the Collegiate Church, 48th St. and 5th Av., Monday, Jan. 26, at 2 o'clock.

LALLY—Jan. 23, 1920, Thomas Niemann Lally, husband of Johanna L. Schutte, and son of Thomas and the late Elizabeth Niemann Lally. Funeral service Monday, Jan. 26, 1 P. M., at 150 West 13th St.

Died.

LAMBERT—On Jan. 24, Clara C., nee Carolan, beloved wife of Joseph E. and mother of Claire G. Lambert. Funeral from her late residence, 471 West 148th St., on Tuesday, Jan. 27, at 9:30 A. M., thence to the Church Our Lady of Lourdes, where a mass of requiem will be offered. Interment private. Do not send flowers.

LEVY—On Jan. 25, Sadie, beloved daughter of Abraham Levy and sister of Anna, Aaron, Bertha, and Mathilda. Funeral from her late residence, 272 Manhattan Av., on Tuesday, Jan. 27, at 10 A. M.

LEVY—Samuel, beloved husband of Bertha and dear father of Herman, Stella, and Joe. Services at his late residence, 330 East 84th St., Tuesday, Jan. 27, at 10 A. M.

McFADDEN—At Rutherford, N. J., on Jan. 25, 1920, Cora Louise, beloved wife of Silas M. McFadden. Funeral services from her late residence, 135 Sylvan St., Tuesday afternoon, 4 o'clock. Interment at Indiana, Pa. Pittsburgh and Wheeling papers please copy.

MacLEAN—On Saturday, Jan. 24, 1920, Edward A. MacLean, beloved father of Mrs. Frank Borm. Funeral services at St. Paul's Church, corner of Clinton and Carroll Sts., Brooklyn, on Monday afternoon at 3 o'clock.

MacLEOD—On Saturday, Jan. 24, 1920, Roderick D. Notice of funeral hereafter.

MABLEY—Ruth, beloved wife of Harold Mabley and mother of Jane Mabley of Detroit, Mich., Jan. 25, while visiting her mother at Los Angeles, Cal.

MANDER—On Jan. 24, Louisa, widow of the late Henry Mander and beloved mother of Mrs. Louis Bender, in her eighty-fifth year. Funeral services at her late residence, 6 West 122d St., on Monday evening at 8 o'clock. Interment at Woodlawn at convenience of family.

MATHER—On Jan. 24, 1920, at the residence of her daughter, Mrs. Joseph H. Tooker, Deal, N. J., Marie Irene, widow of the late James Carning Mather. Funeral private.

MILLER—Jack L., age 29, proprietor of the Wholesale Millinery at 66 West 36th St., died Saturday. Funeral will be held from his late residence, 563 Howard Av., Brooklyn, on Monday, at 12 noon.

MILLER—Herbert N. Services CAMPBELL FUNERAL CHURCH, Broadway-66th St., Jan. 26, 8 P. M.

MOODY—At Summit, N. J., Jan. 23, 1920, Sophia Marion Moody. Funeral services will be held at Calvary Episcopal Church, Summit, N. J., on Monday, Jan. 26, at 10 A. M. Interment Woodlawn, New York. Yarmouth (Nova Scotia), St. John (N. B.) and Hamilton (Ont.) papers please copy.

MOORE—At Great Barrington, Mass., Jan. 23, 1920, Clara C. Moore, daughter of the late James Moore. Requiem mass at St. Peter's Church, Great Barrington, Mass., Monday, Jan. 26, 1920, at 9 A. M.

MORRIS—Suddenly, on Jan. 25, W. H. Wetmore, son of the late John J. and Charlotte Morris, in his 62d year. Funeral service private on Tuesday, Jan. 27, 1920.

MOSES—Keeley, age 26, suddenly, beloved son of Alexander K. and Ray Moses of 2,153 66th St., Brooklyn, and beloved husband of Jennie. Funeral services at Meyers's Funeral Parlors, 228 Lenox Av., on Tuesday at 10:30 A. M.

NAVARRO—Jan. 24, 1920. J. Ralph, beloved husband of Marion E. Navarro. Funeral service on Monday at 8 P. M., at his late residence, 604 West 140th St. Interment private. Key West, Fla. papers please copy.

NEAL—On Saturday, Jan. 24, 1920, Elbridge Hixon Neal, husband of Estelle Apgar Neal. Funeral services at his late residence, 523 East 138th St., Monday, at 1 P. M. Interment private.

NEUMANN—Jan. 25, at the home of her daughter, Mrs. Hernandez, Orange, N. J., Mary Tayson, widow of Leopold Neumann. Funeral private.

NORTH—At Clifton Springs, N. Y., Jan. 23, 1920, Lila Verplanck, daughter of the late Charles Carter and Elizabeth North. Funeral services at St. James Methodist Episcopal Church, 126th St. and Madison Av., N. Y., at 1:30 P. M. on Monday, Jan. 26. Interment private.

PEIRSON—At his residence, 191 Commonwealth Av., Boston, on Friday, Jan. 23, in the 87th year of his age, Charles Lawrence Peirson, brevet Brigadier General U. S. Volunteers, late Colonel of the Thirty-ninth Regiment, Massachusetts Volunteer Infantry.

PHILLIPS—On Jan. 24, 1920, Florence A., wife of Charles Place Phillips. Funeral services at her home, 128 Union Av., Mt. Vernon, N. Y., Monday evening, 8 o'clock.

PINCHBECK—Frieda, beloved wife of J. Arthur Pinchbeck and mother of Irving A. Pinchbeck, on Jan. 24, at 12:25 A. M. Services at her late residence, 259 Brevoort St., Kew Gardens, L. I., on Monday afternoon at 2:45. Train leaves Pennsylvania Station at 2:06 P. M. Baltimore (Md.) and Richmond (Va.) papers please copy.

PRATT—At Verona, N. J., Jan. 24, 1920, Walter G., son of John and Delia Pratt, in his 27th year. Funeral services at St. Aloysius's Church, Caldwell, N. J. Tuesday at 9 A. M., where a high mass of requiem will be held for the repose of his soul. Interment St. John's Cemetery, Brooklyn, N. Y.

PRICE—Jan. 23, Jane, widow of the late Richard Edwin Price. Funeral services at her late residence, 15 Maple Av., Edgewater, N. J., Monday evening, Jan. 26, at 8 o'clock. Interment Kensico Cemetery on Tuesday.

REINANN—Albert S., beloved husband of Rose, father of Sol L., brother of Theresa Horwitz and Lep. S. Reinann, 560 West 148th St. Funeral Tuesday, 2 P. M., private.

REYNOLDS—On Saturday, Jan. 24, 1920, Charles H. Reynolds, in his 56th year. Relatives and friends and Long Island Lodge, No. 382, F. and A. M.; Orient Chapter, No. 138; Brooklyn Council, No. 4; Clinton Commandery, No. 14; Scottish Rites Bodies, Mystic Shrine, Long Island Grotto, Brooklyn Lodge, No. 22, B. P. O. Elks, are invited to attend funeral services at his late residence, 810 Bushwick Av., Brooklyn, on Tuesday evening, Jan. 27, at 8 o'clock.

REYNOLDS—Suddenly, at her residence, 229 West 78th St., New York, Thursday, Jan. 22, Lucy E., widow of David Ira Reynolds, daughter of the late Dr. James Brooks Kissam and his wife, the late Mary Margaret Butler Kissam. Funeral services at her late residence, Monday, Jan. 26, at 11 A. M.

JACOB HERRLICH'S SONS
Funeral Directors—Chapel.
332 East 86 St. Lenox 6652
1963 Concourse, nr. 179th. Tel. 2826 Tremont.

MAUSOLEUM INTERMENT
Do not bury underground!
We offer sanitary CRYPTS and NICHES, for one or more, in Magnificent Mausoleum, (50 minutes from N. Y. City Hall) at no greater cost than ground burial.
N.Y. Community Mausoleum Construction Co.
508 Times Building. Tel. 7471 Bryant.

THE WOODLAWN CEMETERY
233d St. By Harlem Train and by Trolley
Office, 20 East 23d St., New York.
Lots of small size for sale.

BLOOMINGDALES CUT FLOWER SHOP,
59th St. and Lex. Ave. Open every evening and all day Sunday. Phone Plaza 5904.
Artistic floral designs, $1 up.

ADVERTISEMENT.

Serving Humanity

By DR. BERTHOLD A. BAER.

To perform a real service is a rare privilege.

Serve humanity and you serve best yourself.

It is the same old maxim: the love you give is the love you get.

The true reward for work well done comes from within.

The sum total of the success of all the individuals employed makes the success of the house.

A good employer makes good employees.

This explains the success of Mr. Frank E. Campbell, founder of The Funeral Church, Broadway, at 66th Street.

"Campbell Service" is founded upon thorough intimate knowledge of all factors that enter into the making of a perfect funeral arrangement.

Attention is given to each case at a cost that is carefully adjusted to any conceivable situation.

Writes a member of the "Department of State" of New York:

"I desire to express my appreciation for the very able and efficient manner in which your institution conducted the details incident to the funeral of the late Mr. DeF. Particularly do I wish to commend the employees connected with this funeral for the dignified manner in which they performed the important features assigned to them. They are a credit to your organization, and I will always bear in my memory as men who handle their assignments well."

© 1920

Died.

RHODES—Eleanor Rose Rhodes, on Jan. 25, in her 12th year, beloved daughter of Sidney and Edna Rhodes.

ROBB—At Richmond Hill, N. Y., Saturday, Jan. 24, 1920, Ethel Failor, wife of Carroll E. Robb, aged 20 years. Notice of funeral later.

ROSE—Morris J., on Jan. 24, beloved husband of Mary and father of Celia, Ralph, Robert and Della Rose Louis. Funeral from his late residence, 545 West 111th St., Monday, Jan. 26, at 1 P. M. Kindly omit flowers.

ROSENER—John J., in his 59th year, beloved husband of Anna Rosener (nee Ehring), father of George and Harry Rosener, brother of Joseph, Alexander and Johannah Rosener, at his residence, 340 Weirfield St., Brooklyn, on Saturday, Jan. 24, after a short illness. Funeral services Wednesday morning at 9 o'clock at the residence, thence to the Church of St. Martin of Tours, Knickerbocker Av. and Weirfield St. Interment Calvary Cemetery.

ROSNER—Oficers and members of the HEBREW MUTUAL BENEFIT SOCIETY are respectfully requested to attend the funeral of our late member, Louis Rosner, from his late residence, 1,018 East 163d, Hunt's Point Apartments, Tuesday, 2 P. M.
JOSHUA KANTROVITZ, Pres.
LEON A. RAINS, Sec.

ROSENTHAL—On Jan. 25, Rose, beloved wife of Harry Rosenthal, 650 West 173d St. Funeral arrangements later. Binghamton papers please copy.

SAMMIS—At Bloomfield, N. J., Jan. 24, Marinda Webster, wife of the late George S. Sammis, in her 90th year. Funeral private.

SAVAGE—Eugene Francis, suddenly, in his 62d year, dearly beloved husband of Ann Hamilton and father of Mary R. Savage and Mrs. Reginald Macomb Johnson. Funeral private.

Died.

SCOTT—On Sunday, Jan. 25, 1920, Carl Albert Scott, beloved husband of the late Ellen Y. Scott. Funeral services at the residence of his daughter, Mrs. J. C. Enders, 21 Howard Place, Jersey City, on Tuesday, Jan. 27, at 7:30 P. M. Interment at convenience of family.

SEARING—Suddenly, on Saturday, Jan. 24, 1920, at his late residence, 998 5th Av., George R. Searing, in the 81st year of his age. Funeral services at Grace Church, on Tuesday, Jan. 27, at 10:30 A. M.

SEYMOUR—Esther H., daughter of David and Sarah W. Underhill, on Jan. 24, at Rye, N. Y. Funeral at her late residence on Jan. 27, at 2:30 P. M.

SIMON—Rosa, beloved wife of Theodore, devoted mother of Myer, Jacob K., Herman L., Moe, David, Rae Rosenthal, and Anna Kamber, in her 70th year, at her residence, 201 West 117th St. Funeral notice hereafter.

SMITH—At Stamford, Conn., on Saturday, Jan. 24, 1920, Edith Dall, daughter of Jesse A. B. and Edith Dall Smith. Funeral private.

SPIELBERG—Rita, beloved daughter of Bernard and Anny Spielberg of 1,198 Clay Av., Jan. 24, at the age of 9 years. Funeral was held Sunday, Jan. 25, 1920.

ST. JOHN—On Saturday, Jan. 24, 1920, at her home, 409 Edgecomb Av., Katherine Frances, widow of the late David L. St. John. Funeral services at Intercession Chapel, Trinity Parish, Broadway and 155th St., on Tuesday, Jan. 27, at 2 P. M.

STONE—After a short illness, Josie, dearly beloved daughter of Mrs. Eva Stone. Funeral private at the convenience of the family, 701 West 177th St.

STRONG—Chester Bradford, son of Grace Huntington Strong, on Jan. 25. Services THE FUNERAL CHURCH, Broadway at 66th St., Tuesday, Jan. 27, at 10:45 A. M. Kindly omit flowers.

Died.

SULLIVAN—Francis, on Jan. 23, beloved husband of Ellen Sullivan (nee Weir). Funeral from his late residence, 213 East 188th St., Monday, Jan. 26, at 10:30 A. M., thence to the Church of Our Lady of Mercy. Interment in St. Raymond Cemetery. Auto cortege. Members of Unity Council, No. 326, K. of C., Archbishop Hughes General Assembly, Fourth Degree, respectfully invited.

TEMPLETON—On Sunday, Jan. 25, Rachel, widow of William R. Tempeton. Funeral services at the home of her daughter, Mrs. Frank B. Baker, 16 Garden Place, Brooklyn, on Tuesday, Jan. 27, at 4 P. M. Interment private.

TERRASON—Marie D. CAMPBELL FUNERAL CHURCH, Broadway, 66th St., Jan. 26, 11 A. M.

THOMAS—Bond, at his residence in Plainfield, N. J., Sunday morning, in his 57th year, son of the late Dr. and Mrs. James Carey Thomas of Baltimore. He is survived by a widow and daughter. Burial in Baltimore.

THOMPSON—On Jan. 24, suddenly of pneumonia, at his residence, Morsemere, N. J., Malcolm M. Thompson, 33 years of age, geologist, Carter Oil Co., son of Martha M Thompson. Funeral private, Tuesday, 11 A. M.

TICHENOR—Edith Moore, wife of Bryan Ward Tichenor, on Jan. 24. Services THE FUNERAL CHURCH, Campbell Building, Broadway at 66th St., on Tuesday, Jan. 27, at 10 A. M. Funeral private.

WALTERS—Suddenly, at East Orange, N. J., Jan. 24, 1920, Arthur D. Wolf Walters, husband of Grace Gardner Walters. Funeral services at his late residence, 147 Hollywood Av., East Orange, N. J., on Tuesday, Jan. 27, at 2:30 P. M. Interment at convenience of family.

Died.

VAN INGEN—Catherine Elizabeth, daughter of the late Richard F. and Mary Elizabeth Van Ingen, at her home, 311 Cumberland St., Brooklyn, N. Y., on Jan. 25, 1920. Notice of funeral hereafter.

WALKER—Alexander H., son of Joseph Walker, at his residence, 209 West 97th St., on Jan. 24. Service (THE FUNERAL CHURCH), Campbell Bldg., Broadway at 66th St., on Monday, Jan. 26, at 3 P. M.

WEILL—Albert, in his 82d year, father of Isaac Emanuel, and Mrs. Adele Jacobson. Services from his late residence 216 West 100th St., Tuesday, Jan. 27, 2 P. M.

WIARDA—On Sunday, Jan. 25, 1920, John C., husband of the late Rose Ann Wiarda. Funeral services will be held at his late residence, 875 St. Mark's Av., Brooklyn, on Tuesday, Jan. 27, at 2 P. M. Interment in family plot, Greenwood.

WOOD—At Hackensack, N. J., Jan. 24, 1920, John Richardson, beloved husband of Carye Hart and son of C. Julian and Jennie L. Wood, aged 26 years. Funeral services at his late residence, 73 Johnson Av., Monday, Jan. 26, at 3 P. M.

In Memoriam.

DEWEY—Arthur Waldo. Always present in thought, my beloved husband who passed on Jan. 26, 1917.

HEALY—Anna McMahon. First anniversary requiem mass in loving memory of Anna McMahon Healy on Tuesday, Jan. 27, at 10 A. M., St. Mary's Church, Grand and Ridge Sts.

O'BRIEN—In memory of our beloved daughter, Pauline Agnes O'Brien, who died January 28, 1917. Third anniversary mass, Wednesday, Jan. 28, 1920, at 10 o'clock A. M., Church of St. Thomas the Apostle, 118th St. and St. Nicholas Av. Dr. and Mrs. M. C. O'Brien.

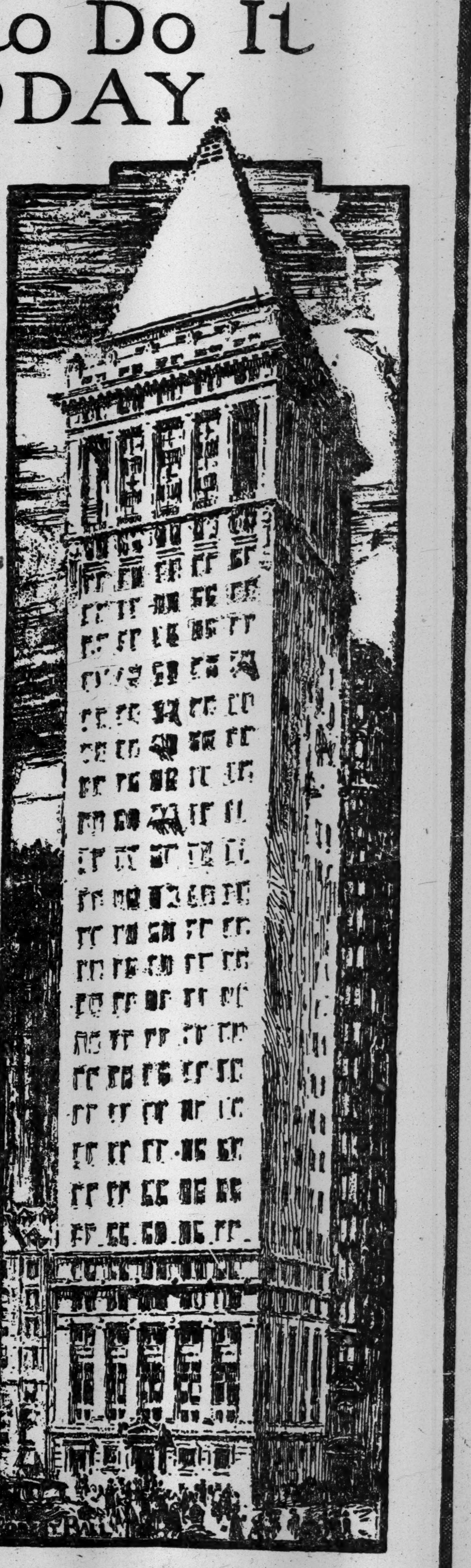

How to Do It
TODAY

Do What?

Make Your Will

YOU have been told through many advertisements to "Make your Will today."

We will tell you just how to go about it:

I

Call TODAY at either the Uptown or the Downtown office of this Company and ask for a copy of memorandum blank called "The First Step in Making Your Will."

II

Take a few minutes TODAY to fill out this memorandum blank with the information indicated as needed by your lawyer for writing your will.

III

Hand this memorandum of information to your lawyer TODAY and ask him to write your Will TODAY.

IV

Arrange with your lawyer to *sign* your Will TODAY. "TOMORROW" is too uncertain a day for anything so important as will making.

How to Do It
RIGHT

Our pamphlet "Why a Trust Company" explains how by appointing this Company Executor or Co-executor and Trustee under your Will, you can have the satisfaction and assurance that you have "done it right."

Downtown Office: 16 Wall Street

Astor Trust Office: 5th Avenue at 42nd Street

BANKERS TRUST COMPANY

Member Federal Reserve System

WOUNDED SOLDIERS IN HOSPITAL PLAN MOVE TO BAR DEMPSEY FROM RING BOTH SIDES OF SEA

COURT OF WOUNDED MEN FOR DEMPSEY

Soldiers in Hospital Send Questionnaire to Pugilist About His Record in War.

MOVE ON TO PREVENT BOUT

Organization Planned to Take Matter Up with Nation and States and Allied Lands.

In a Federal hospital at Fox Hills, Staten Island, where, despite the lapse of over a year since the armistice was signed, there are more than a thousand men still suffering from wounds sustained in action, a movement has originated which may play a large part in connection with the much heralded bout for the world's heavyweight championship. Councils have been held there, with commissioned officers, noncoms and privates taking part, and the sentiment thus developed has crystallized in the form of a letter to Jack Dempsey, signed by Lieutenant Arthur Robinson of the 110th Infantry, 28th Division, and said to represent the sense and feelings of wounded men in the hospital.

The letter speaks of the appeals addressed by Dempsey to the American Legion and to the Army, Navy, and Civilian Board of Boxing Control in the effort to have a fair judgment passed upon the champion pugilist's war record, and invites him to present his case to the men in the hospital, promising a committee or court of fair judgment, and adding, "An indorsement of your war record by a committee of this sort, I take it, will satisfy your conscience and help to abate the tide of public resentment."

Fifteen Questions Are Asked.

There follows a questionnaire of fifteen subdivisions which it is suggested that Dempsey fill out and return as a means of bringing his case before the tribunal mentioned. The epistle closes thus:

"Pending the receipt of your answer the action which is contemplated here will be deferred. Upon the receipt of an answer which satisfactorily replies to the questionnaire I shall send you the indorsement which you seem to desire so much. In the event that your answer is not satisfactory, an organization will be effected which will take up with the State Department and with the Governor and Legislature of each State the matter of preventing you from boxing before the public in their respective States. In addition to this, the Governments of those countries which fought Germany will also be communicated with."

The evidently firm and sincere purpose of this final portion of the communication suggests action which may well prove a formidable obstacle to the current ring ambitions of the world's champion, although there is no hint of animosity to the challenger, Georges Carpentier, champion of Europe and late of the aerial forces of the French Republic.

The writer of the letter, Lieutenant Robinson, states that he is "instructed by wounded men in this hospital to say that they regret that the Legion does not consider it a function of the organization to 'review the claims of any individual who finds it necessary to justify his exemption from military service.'"

Tone Is Hardly Friendly.

The terms in which the questionnaire submitted to Dempsey is couched do not bespeak the absolutely unbiased, judicial mind. In fact, the document would undoubtedly be wet by perspiration from the champion's furrowed brow if he should, by chance, sit down to pass a couple of pleasant hours in replying to the questions. He is asked, among other things, to "write a short essay detailing your qualifications and previous experience as a shipbuilder," and to tell how much time he actually spent in the shipyards and how much money he earned in the prize ring while the American boys in France were busy fighting and dying. Also, "how did you manage to get into the ship yards? If assisted or advised by anybody, say who."

Some of the succeeding questions are as follows: "Was there any reason why you should not have volunteered for front-line service in the infantry—assuming that you had a genuine desire to serve your country?"

"Is it true that your family was dependent upon you for support before you made your claim for exemption; if so, is it also true that 'A Tale of Two Fists: The Life Story of Jack Dempsey' states that you were a rider of brakebeams and that you returned to your home and folks in the days previous to your fight with Jess Willard only when you were 'broke and hungry?'"

"Do you know that thousands of Americans, and among them many who are now criticising you, actually had dependent wives and families and that the Government would have provided for yours, if you had any, just as it provided for theirs?"

"In the event of another war would you advise the young fellows of this country to do what you did or to do what the wounded men in this hospital gladly did"

"What is a rivet? Did you ever drive one? If so, how many? Describe the interior of a shipyard."

"Give one reason why one who failed to do his full duty during the war is entitled to the sympathy or consideration of the American public."

MURPHY WINS SKATING RACE

Captures Quarter-Mile Scratch Event at Dyckman Oval Rink.

Skating races and exhibitions, opened to contestants from the metropolitan district, drew a good gallery to the Dyckman Oval Rink yesterday afternoon, where among other attractions was an exhibition by Ben O'Sickey, international half-mile champion. O'Sickey glided around the turns of a 220-yard exhibition in the excellent time of 20 seconds flat.

In a quarter-mile scratch event Bobby Hearns of the 181st Street Ice Skating Palace, who took second honors behind William Murphy, a clubmate, was tripped accidentally near the finish by another skater and received painful lacerations of the hand. Hearns had been entered in the three-mile handicap race later in the afternoon, but was obliged to withdraw on account of his injuries. Paul Forsman of the Riverside Skating Club, starting from an allowance of 115 yards, was the winner of the three-mile event. There were no scratch starters, but Don Robinson, the back marker from 40 yards, finished third. R. Corke, unattached, took a half-mile novice race.

A movement is under way among local proprietors of outdoor skating rinks to apply for either the national or international skating championships of next Winter. The ice sport locally has shown such tremendous increases of enthusiasm and interest this season that many rink owners feel New York is entitled to consideration. Several of the larger outdoor ice surfaces are being improved with the end in view of providing ample facilities for conducting the title races.

The summaries of yesterday's events follow:

Quarter-Mile Race, Scratch—Won by William Murphy, 181st Street Ice Skating Palace; Robert Hearns, 181st Street Ice Skating Palace, second; Robert Grasing, Highwood, N. J., third. Time—0:42 4-5.

Half-Mile Race, Novice—Won by R. Corke, unattached; R. Fries, unattached, second; Thomas Heaphy, unattached, third. Time—1:43 1-5.

Three-Mile Race, Handicap—Won by Paul Forsman, Riverside Skating Club (115 yards); R. Zimmerman, Acme Wheelmen (130 yards), second; Don Robinson, 181st Street Ice Skating Palace (40 yards), third. Time—9:21 4-5.

PORTER LEADS IN SCORING.

Cornell Forward Passes Van Slyck of Yale in Basket Ball Race.

Games last week at Ithaca and New Haven in the Intercollegiate Basket Ball League brought the six colleges almost to mid-season. With occasional exceptions, most teams will remain idle until after the mid-year examinations, which this week will begin to interrupt the Winter sports calendar. Pennsylvania has so far played no league games, while Princeton and Cornell have engaged four opponents, Yale and Dartmouth have had three league tussles, and the Columbia five has played twice.

The Elis, by their victory over the Tigers on Friday, retained top place in the league standing with a clear record. Princeton dropped down and Cornell climbed up to Columbia's level at .500, thereby making a three-cornered tie for second place. Each of the first four colleges in the standing has in previous years won the intercollegiate pennant twice, and a third victory carries with it permanent possession of the trophy cup. Yale is running as a strong favorite.

Captain Van Slyck of the Bulldog quintet, who had been leading in individual scoring, was passed during the week by Porter, Cornell's sensational right forward. Porter has now to his credit 51 points from 11 floor goals and 29 foul baskets. Van Slyck has caged 6 floor goals and 29 from the foul line for a total of 41 points. Cornell leads in total points scored with 98, and Yale in three games has made 73 points. Columbia's weakness during the season has been the exceedingly large number of fouls committed. The New-Yorkers have been guilty of 37 misplays in two games, whereas in four games Cornell has made only 34 and Princeton 34.

The individual scoring of the first six players and league standing follow:

	Games.	Floor Goals.	Foul Goals.	Total Points.
Porter, Cornell	4	11	29	51
Van Slyck, Yale	3	6	29	41
Hynson, Princeton	4	11	2	24
Molinet, Cornell	4	10	1	21
Opie, Princeton	4	9	0	18
Johnson, Columbia	2	7	1	15

	Games.	Won.	Lost.	P.C.
Yale	3	3	0	1.000
Columbia	2	1	1	.500
Princeton	4	2	2	.500
Cornell	4	2	2	.500
Dartmouth	3	0	3	...

Pennsylvania has not played.

JEWTRAW CANNOT COMPETE

Injuries Will Keep Skating Star Out of Title Races.

LAKE PLACID, N. Y., Jan. 25.—Injuries which Charles Jewtraw, Eastern amateur skating champion, sustained in a race here a week ago will prevent him from participating in the national amateur championship races at Saranac Lake next Tuesday, Wednesday and Thursday, it was officially announced today.

Jewtraw was thrown heavily to the ice and knocked unconscious in dodging a child which wandered on to the course. It is expected he will be able to compete in the international amateur championships here on Feb. 18 and 19.

NEW ORLEANS ENTRIES.

FIRST RACE—Purse, $700; Valor purse; for two-year-olds; maidens and geldings; three furlongs. Alcatrez 116 pounds, Trompeur 116, Bunga Buck 116, Scotty 116, Buddy Kean 116, Automatic Red 116, Tutt 116, John S. Reardon 116, Last One 116.

SECOND RACE—Purse, $700; claiming; for four-year-olds and upward; six furlongs. Pilsen 116 pounds, James F. Cummings 112, George Washington 112; Columbia Tenn 110, Speedy Foot 107, Keziah 107, Raconteuse 107, Charming 107, Jean K. 107, Frances Starr 105, *Huron II. 106, *Hattie McCarty 102. Also eligible: Alex Getz 107, *Prince Douglas 108, Avery Trumbo 112, Langden, 112.

THIRD RACE—Purse, $700; Recruit purse; for three-year-olds; maidens; one mile and seventy yards. The Lamb 110 pounds, The Pirate 110, The Archer 110, Jim Hastings 110, Cormoran 110, Alubaja 110, Barenka 106, Mountain Girl 106, Bee's Wing 106, I Am First 107.

FOURTH RACE—Purse, $800; claiming; for three-year-olds and upward; six furlongs. Opportunity 114 pounds, Charlie Leydecker 114, Pullux 108, A. N. Aikin 108, Iwinlwin 108, Duke of Devonshire 105, Converse 105, Big Idea 104, *Brother MacLean 108, *Trusty 103, *Rainbow Girl 99, *Anticipate 98. Also eligible: Bobby Allen 89, My Dear 99, Cock o' the Main 103, *Mose 100.

FIFTH RACE—Purse, $1,000; Cotton Handicap; for four-year-olds and upward; one mile and a sixteenth. Chief 120 pounds, Sands of Pleasure 112; Prospector 110, Soldat de Verdun 106, Tantalus 103, Eulogy 97, Romeo 95.

SIXTH RACE—Purse, $700; claiming; for four-year-olds and upward; one mile and a sixteenth. Plumcot 102 pounds, *Ben Hampson 104, Lucius 112, Napthalius 102, *Toddler 102, Dancer 109, *General Byng 108, *Handful 107, Frank Monroe 112, *Semper Stalwart 104, Frank Mattox 97 *Comancho 104, Yodeles 109, Lottery 109. Also eligible: Aldebaran 112, Brian Boru 109, *Baby Sister 99, *Verity 102.

SEVENTH RACE—Purse, $700; claiming; for four-year-olds and upward; one mile and a sixteenth. Brown's Favorite 111 pounds, Napoleon 109, Little String 109, Wand 104, Tie Pin 112, *Paul Connelly 113, Marshon 109, Baby Lynch 104, *Prunes 107, Bombast 109, Arbitrator 112, *Counterbalance 108, *Al Pierce 104, Cadillac 109. Also eligible: *General 110, Grumpy 115, Mab 107, Great Dolly, 104.

*Apprentice allowance claimed.

Weather raining; track sloppy.

We're more than an all-wool house.

We rely as much on the proper construction of a fabric as we do on our chemical tests.

A cloth might easily pass for all-wool and yet be utterly lacking in those qualities that spell Strength and Service.

That's where judgment counts.

Pays to know your dealer.

Everything men and boys wear. Also Sporting Goods and luggage.

ROGERS PEET COMPANY

Broadway at 13th St. | "Four Convenient Corners" | Broadway at 34th St.
Broadway at Warren | Fifth Ave. at 41st St.

Comment on Current Events in Sports.

Jack Dempsey, Fighter.

Dempsey says that he is not a draft dodger. Technical facts sustain him. His adherents assert that this negative patriotism, negative action, brings him forth from the slacker shadows and puts him, head up and dauntless, in the clear light of noble duty, nobly done.

Disesteem for the nation's first fighter is founded by his non-admirers on a wider base than academic niceties of the draft law.

Dempsey, whose profession is fighting, whose living is combat, whose fame is battle; Dempsey, six feet one of strength, in the glowing splendor of his youth, a man fashioned by nature as an athlete and a warrior—Dempsey did not go to the war, while weak-armed, strong-hearted clerks reeled under pack and rifle; while middle-aged men with families volunteered; while America asked for its manhood. Dempsey did not go to France to do battle for forty-eight States, but is ready now to go for four hundred thousand dollars. Our greatest fighter sidestepped our greatest fight. There rests the reason for the Dempsey chorus of dispraise.

⁂

Custodians of the Davis Cup.

The result of the Davis Cup matches completed at Sydney last week proved conclusively that the Australians are still the best tennis players in the Eastern Hemisphere and likely to remain so for some time to come. The veteran Brookes is about through as a singles contender, but was good enough to turn in an overwhelming victory over England's best in the doubles, paired with Gerald Patterson. The latter outclassed every one who took the court with him, and bids fair to remain Australia's big ace for a number of years to come.

The younger element was well represented on the Australian team by J. O. Anderson, the Sydney champion and recently a conqueror of Brookes himself. He bowed to the superior experience of A. R. F. Kingscote, but defeated A. H. Lowe in the closest match of the series. With Hawks and other youngsters coming on fast Australia seems well supplied for the immediate future.

The challenge round of this year's Davis Cup competition was another demonstration of the antiquated condition of English and Continental lawn tennis. Those who represent the top rank in European tennis circles seem content to stick to the old driving game with which S. H. Smith, J. C. Parke and others used to do such deadly execution. The Australians, however, have instinctively adopted the American style of play with impressive results.

Kingscote is the only member of the challenging team who has a truly modern game, and he was responsible for England's only victory. Lowe and Beamish are both old-timers who have never developed the possibilities of the new service and volleying attack. Yet they are the survivors of a series which included entries from France, Belgium and South Africa and must therefore be considered, as a team, the best that Europe can produce. This dependence on veterans indicates also that practically no efforts are being made in the old countries to encourage youthful talent, a condition of which Brookes recently complained bitterly.

Judging by the record of Brookes and Patterson in America last Summer, the U. S. N. L. T. A. was right in making no effort to regain the Davis Cup while athletics abroad were still strongly affected by war conditions. It would seem that a team composed only of W. M. Johnston and W. T. Tilden, 2d, would easily defeat any foreign opposition, including that of the Australians themselves. Both of these men won from Brookes and Patterson individually in the national championship and a special international series, while in the latter they also teamed up for the first time in their lives and took the measure of the doubles title-holders. In five meetings, therefore, representing the equivalent of a Davis Cup match, these two made a clean sweep. While such youngsters as Anderson might increase the strength of the Australian side, it is not likely that they would have offered serious opposition to the leading Americans this year. By another Winter, however, there may be a different story to tell.

⁂

The Search for a Chairman.

Interest in the choice of a Chairman for the National Commission to succeed August Herrmann becomes very pronounced in baseball circles as the time draws near for the selection. President John Heydler of the National League intimated a few days ago that the selection would be made when the two leagues meet in joint session early in February and that the leagues would undoubtedly follow the suggestion of the interleague committee named to bring forward a candidate.

The only candidate whose cause has been publicly espoused by any member of the interleague committee is Judge Kenesaw M. Landis and at the present time he seems to have the inside track for the position. It is understood that he is in a receptive mood and will gladly take up the work if certain conditions are met. The terms of these conditions are not known exactly, but are said to be mainly in regard to salary and term of office. It is not likely that either a short term or a small salary would appeal to the eminent jurist. It is understood that the nominating committee looks with favor on Judge Landis, who is an ardent fan and is thoroughly familiar with the work incumbent upon the National Commission.

Henry Killilea, a leading Milwaukee attorney who has been actively identified with major league baseball, has been mentioned in connection with the post, but opposition developed as soon as his name was brought forward. The reason given was that he was Ban Johnson's candidate and this naturally brought forward some antagonism from the trio which is fighting Johnson in the American League, not to consider National League opposition. If Killilea has been correctly quoted his opponents have no need to worry, as he counts himself out of the chairmanship stakes, declaring that he would not accept the post because of his law business in Milwaukee.

Other men of prominence have been mentioned for the position, but it is understood that they have not received any serious consideration up to this time by any number of club owners. Each seems to have the backing of one or two clubs, but that is of minor import in a field of sixteen such organizations. It is possible that a deadlock may result in view of the fact that neither major league will accept a man who is regarded as the candidate of the other, and in that event a "dark horse," not mentioned up to this time, will be brought forward.

⁂

Columbia's Gridiron Mentor.

It is fortunate indeed for Columbia that at the time when the Morningside Heights university was ready for entry into the more select society of football there was available for the coaching position such a competent gridiron strategist as Frank O'Neill. At Colgate and Syracuse O'Neill showed his worth as a developer of winning teams, and he now faces the opportunity of bringing Columbia back to a high position in the football world, a position such as the Blue and White held back in the days when George Foster Sanford was in charge of the eleven at the local university.

O'Neill has signed for one year only, and he may find it difficult in one brief season of a few weeks to build up according to the system which has proved to be a winner for him in other fields. For that reason it is to be hoped that a longer contract will be made, regardless of results in the first campaign. It is customary for undergraduates — and alumni as well—to voice disapproval very frequently when a football coach of whom much is expected fails to deliver speedily and satisfactorily. This is not a criticism of any university in particuler, but football followers can recall several instances where such criticism has occurred. The last season furnished at least one glaring example.

A coach who directs a football team for several years has the advantage after the first season of being able to call upon men who understand his system, either from actual play or from being members of a previous squad. A coach taking up a new position finds players who have been schooled in another system, or perhaps have had no previous experience. Such a condition naturally imposes a handicap on the newcomer, and O'Neill undoubtedly will have to face it when he takes up the reins at Columbia. There is no doubt as to his being a sound strategist and a coach who has kept up with the changes in the game. He developed an unbeaten team at Colgate more than fifteen years ago, and he moved along with the game well enough to keep Syracuse at the top in recent seasons.

The signing of O'Neill, coupled with the scheduling of games with Pennsylvania and Cornell, augurs well for Columbia football. If Columbia had full and untrammeled choice in the field of coaches it could not have made a better selection. If the Blue and White is half as successful on the gridiron under the new conditions as it has been in selecting a coach there are bright days ahead.

⁂

Turf's Prizes Made Richer.

If the amount of confidence the promoters themselves have in their own enterprise is evidence of its prosperity it may be assumed that racing is not only in exuberant health but is facing an excellent season, perhaps the best in recent years. This conclusion is prompted by the recent announcement of the Kentucky Jockey Club of increases in all of the stake events to be run at Latonia and Churchill Downs during the coming season. The promoters evidently have sufficient confidence in racing to put their profits back into it.

Most important of these increases, of course, is that of the Kentucky Derby, which is one of the big fixtures of the American turf. The Derby is to have $30,000 in added money next Spring, which will probably make it the richest stake to be decided in this country. But the Derby is only one of a large number of events which have been so increased in value that the total amount to be awarded in stakes during the Kentucky season will be $172,500, exclusive of purses and overnight handicaps. At Churchill Downs and Latonia no stake fixture will have a value of less than $5,000, which condition of affairs is bound to attract the best horses available.

For the last two years racing has gained tremendously in public favor and this has resulted in better racing and larger purses. As long as the sport is well managed, as it now is under the guidance of the Jockey Club and the various State Racing Commissions, it is bound to have public support. The racing itself is only a part of the game and its prosperity is being reflected in the new interest in breeding which the Government is continually endeavoring to encourage. But for racing there would probably be no horses worth while in this country in a very short time, for in these days when the motor car has entirely pushed the horse off the main highways there would be slight incentive to breed horses and maintain a standard.

It is worthy of note that the recent increases in purses have been so made as to encourage the breeding of horses for stamina as well as for speed. In most cases the important increases have been made in distance races over a route of a mile or more, and in some instances races have been lengthened. The big purses for distance races not only tend to encourage the breeding of stronger horses, but they have found special favor with the public, which has come to recognize generally the longer events as the true test of real merit and value in a horse.

⁂

Revival of a Great Regatta.

After a lapse since 1916 the greatest of all American college regattas will be revived this year on the upper Hudson at Poughkeepsie. Inaugurated in 1895, this famous spectacle of bronzed arms and shoulders driving frail racing craft down stream mile after mile has annually attracted the university public in Springtime with much the same appeal that the great football games have in the Autumn.

The sight of a Poughkeepsie regatta is not easily forgotten, for most race days have been favored with perfect weather, and the many accompanying scenes have combined to make a panorama which no artist could paint adequately. What spectator could ever forget the chugging observation train, now straight, now winding snakelike around the Highland bend; the bedecked excursion boats carrying their brass bands and their thousands of rooters; the hundreds of private yachts with the screeching of shrill whistles or husky foghorns; the United States Navy patrol boats and the officials' scampering launches; the great suspension bridge over the river with the streamers of hanging pennants, arranged to denote the crew then leading; the cliffs south of the town of Poughkeepsie black with crowded sightseers, and then the dusk and twilight, the mist over the river about the time of the finish of the 'Varsity race when the crew from Cornell, or Syracuse, or Columbia, or Pennsylvania slips through the last hundred yards of water to victory?

The regatta this year will be revived under exceptionally brilliant circumstances. Rowing is growing in favor throughout the country. War veterans have returned, bigger, better men, and reports of new enthusiasm come from every university in the land which can and does support rowing. In addition to the customary four contestants, Washington or California or both will be represented at Poughkeepsie and possibly the Annapolis midshipmen. This year's main race will be rowed under new conditions, for the gruelling four-mile grind has been reduced to three, and the racing eights will endeavor to hang up a time record that will stand. No change will be made in the distance of the junior 'Varsity or freshman events, which are at two miles.

All the other big events, too, will continue this Spring under the new enthusiasm evident in rowing. Yale and Harvard will meet in their dual race at New London, an annual fixture started in 1852 on Lake Winnepesaukee. The Pacific Coast regatta will be held at Oakland, the Childs Cup race at Princeton or Philadelphia and the American Henley on the Schuylkill.

Make Your Selections Now in the

Sale of Men's Shoes

Formerly $11.50 a Pair

At $8.45

¶ Every pair made for our regular stock, every pair a genuine "find" at $8.45! Excellent selection of lasts, gracefully proportioned yet very comfortable. The leathers are among the finest to be had:

Patent Coltskin with Black or Colored Tops; Gun Metal Calfskin, Vici Kid, and Cordovan Color Calfskin

Fifth Floor

Broadway Saks & Company *At 34th St.*

RIGHT ANGLE, 10 TO 1, IS VICTOR AT HAVANA

Wins Morro Castle Handicap, Equaling Track Record for Six Furlongs.

HAVANA, Cuba, Jan. 25.—Willie Duggan's Right Angle, meeting some of the best sprinters at the local track, easily defeated his field today at Oriental Park in the Morro Castle Handicap, which carried a net value of $2,070. The victory of the son of Peter Quince was somewhat of a surprise, as his last race over the local course was far below his true form. On that race the public neglected him in the betting and the gelding went to the post today at 10 to 1.

Right Angle stepped the first quarter of a mile in 22 3-5 seconds, the half in 46 flat and the six furlongs in 1:11, which equals the track record for the distance.

Right Angle was on his good behavior at the barrier, and when the start came A. Collins broke him off well in his stride, and with his tremendous early speed he soon had a long lead, being fully eight lengths in front as the field swung into the stretch. All during the run and through the final furlong Collins was looking back at his field. At the end he began to ease up his mount and won by four lengths, with Cromwell second, three lengths ahead of Surplice.

The summaries:

FIRST RACE—For three-year-olds and upward; claiming; purse $600; six furlongs. Iron Cross II., 110 pounds (Crump), 4 to 1, 8 to 5 and 4 to 5, first; Pollyanna, 105 (Wiener), 8 to 1, 3 to 1 and 8 to 5, second; Perigourdine, 108 (Finley), 7 to 5, 7 to 10 and 2 to 5, third. Time—1:12 2-5. Assumption, Marty Lou, Beverly James, Apple Jack and Arthur Middleton also ran.

SECOND RACE—For three-year-olds and upward; claiming; purse $600; five and one-half furlongs. Polar Cub, 106 pounds (A. Collins), 2 to 1, 4 to 5 and 2 to 5, first; Annabelle, 90 (Jarrell), 8 to 5, 7 to 10 and 1 to 3, second; Old Red, 104 (H. Garner), 3 to 1, 6 to 5 and 3 to 5, third. Time—1:06 4-5. Ravensea, Bardora and Diomed also ran.

THIRD RACE—For four-year-olds and upward; claiming; purse $600; one mile. The Talker, 101 (Archambait), 5 to 2, even and 1 to 2, first; Misericorde, 106 (A. Collins), 4 to 1, 8 to 5 and 4 to 5, second; Plantarede, 101 (Carmody), 8 to 5, 4 to 5 and 2 to 5, third. Time—1:40 4-5. Old Eylers, Ned Mileybright, Pomerene, Colonel Harrison and Cafeteria also ran.

FOURTH RACE—$1,500 added; Morro Castle Handicap; for three-year-olds and upward; six furlongs. Right Angle, 116 (A. Collins), 10 to 1, 4 to 1 and 2 to 1, first; Cromwell, 126 (Mountain), 5 to 2, even and 1 to 2, second; Surplice, 101 (Merimee), 8 to 1, 3 to 1 and 8 to 5, third. Time—1:11. Blazaway, Sirocco, Different Eyes, Bally, Marse John and Skiles Knob also ran.

FIFTH RACE—For three-year-olds and up; handicap; purse $800; 1 1-16 miles. Lackawanna, 100, (Carmody), 5 to 2, even and out, first; Legal, 106, (Kederis), 8 to 5, 3 to 5, and out, second; Walnut Hall, 107, (Penalver), 5 to 2, even, and out, third. Time—1:45. Buford, Tufter, and Berlin also ran.

SIXTH RACE—For four-year-olds and up; claiming; purse $600; one mile. Manokin, 109, (Mangan), 8 to 5, 4 to 5, and 2 to 5, first; Candle Light, 108, (Lux), 3 to 1, 6 to 5, and 3 to 5, second; W. Ward, 101, (Fletcher), 4 to 1, 8 to 5, and 4 to 5, third. Time—1:41. Mary's Magneto, Golden Chance, Pierrot, and High Tide also ran.

SEVENTH RACE—For four-year-olds and up; claiming; purse $600; 1 1-16 miles. Bucknall, 108, (Brown), 2 to 1, 4 to 5, and 2 to 5, first; Byrne, 110, (Crump), 4 to 1, 8 to 5, and 4 to 5, second; Zoie, 95, (Woods), 5 to 2, even, and 1 to 2, third. Time—1:45. Grace, Fountain Fay, and Ellison also ran.

HAVANA ENTRIES.

(Tuesday.)

FIRST RACE—For two-year-olds; three furlongs; purse $600. Jean Corey, 111 pounds; Spugs 111, Bertha Minix 111, Wishing 111, Dorothy 111, Bloomington 114, Vio Munoz 114, General Agramonte 114, Felix M. 114.

SECOND RACE—For three-year-olds; five and a half furlongs; purse $600; claiming. *Mineral, 91 pounds; *Queen Gaffney 99, *Incinerator 99, *He's a Bear 101, Rockaree 101, Punctual 104, *Ford 104, *Little One 104, Leenrack 104, Haman 104, Steve 106, Miss Larue M. 107.

THIRD RACE—For four-year-olds and upward; six furlongs; purse $600; claiming. *Stickler, 106 pounds; *Jack Dawson 106, *Naomi Walton 107, *Laura Miller 107, Lamp Post 109, Bally Connell 109, Tidal 111, *Half and Half 112, Rey Ennis 114, Galaway 114, Frederick Miller 114, Leoma 114.

FOURTH RACE—For three-year-olds and upward; six furlongs; purse $700; claiming. *High Gear, 90 pounds; *Currency 101, Star Baby 102, *Peasant 102, Wynnewood 109.

FIFTH RACE—For four-year-olds and upward; six furlongs; purse $600; claiming. *Jill, 104 pounds; *Kernan 106, *Keymar 109, Foster Embry 111, Sophie K. 112, Hope 112, Pollyanna 112, *Twenty Seven 112, Blanchita 112, Litholick 114, Presumption 114, Applejack 114.

SIXTH RACE—For four-year-olds and upward; one mile and twenty yards; purse $600; claiming. *W. Ward, 104 pounds; *Fountain Fay 106, *Rhymer 109, Littlecote 109, *Woodthrush 112, *Thornbloom 112, High Tide 114, Tranby 114, Hands Off 114.

*Apprentice allowance claimed.

Weather clear; track fast.

Savings without Sacrifice in the Annual Sale of Suits

Prices have been reduced on the greater number of our Fancy Suits and many Blues and Greys.

Savings without sacrifice of quality—that fact adds interest to the annual sale of fall and winter suits now in progress. Our regular stocks only—suits expressing the quality ideals of these stores—highest standards of quality, tailoring, style.

Prices at which these suits are now offered are in many instances lower than our own replacement costs, indicating clearly that prices for next season will be established at higher levels.

It is accordingly decidedly prudent to take advantage of an opportunity offering such genuine economies.

No Charge for Alterations

Weber and Heilbroner

Five Clothing Stores

30 Broad | 241 Broadway | 1185 Broadway
44th and Broadway | 42nd and Fifth Avenue

IDEAL ALMOND BARS

A Joy and Benefit to the Whole Family

KEEP a box in the house for dessert after dinner or a "snack" before bed-time.

IDEAL Bars are made from an *exclusive* blend of choice cocoa beans, creamy milk, pure cane sugar, and contain big, selected crisp-toasted almonds. You "re-discover" chocolate in the wonderful *Ideal* flavor.

IDEAL once, IDEAL *always!*

IDEAL COCOA & CHOCOLATE COMPANY
NEW YORK, U. S. A.
Mills: LITITZ, PA.

The ORIGINAL Almond Bar

IDEAL SWEET MILK CHOCOLATE WITH TOASTED ALMONDS

MEMBERSHIP OF UNITED STATES IS SOUGHT BY INTERNATIONAL LAWN TENNIS FEDERATION

AMERICA MAY JOIN TENNIS FEDERATION

Action of International Body Is Likely to Affect Changes in Rules Here.

DAVIS CUP PLAY AT STAKE

Challenge by This Country Next Year for Noted Trophy Might Hinge on Laws Formed Abroad.

Before the United States National Lawn Tennis Association holds its annual meeting next month there may be a development in international athletic relations abroad which will seriously affect certain changes of rules and regulations now on foot in this country. In March, 1913, there was organized in Paris an International Lawn Tennis Federation, with the object of standardizing the game in all countries where it is played regularly, and particularly those that are likely to meet in formal competition.

Although the United States contributed to tennis the Davis Cup, the most famous of all modern trophies of sport, and has had representatives in every one of those competitions up to this year, this country is not yet officially a member of the Federation. At present the organization is composed of Australia, Belgium, Denmark, France, Great Britain, Holland, Russia, South Africa, Spain, Sweden, Switzerland, and Italy.

Delegates from all these countries are to meet early this year with the eventual purpose of announcing a world program of tennis activity, covering every possible type of national and international competition. A strong effort will be made at that time to bring the United States into the fold and thereby achieve a complete solidity of purpose. In fact, it is quite possible that next year's American challenge for the Davis Cup will be dependent upon the willingness of this country to abide by the law now being formulated abroad.

Agreement Signed by Members.

The following agreement has been signed by every member of the International Lawn Tennis Federation:

"Whereas an international lawn tennis federation or association composed of amateurs has been formed, it is hereby agreed that the contracting parties, so long as they remain members of the International Lawn Tennis Federation, will adopt and enforce in all national and international tournaments and competitions open to all amateurs the following lawn tennis agreement."

Among the regulations which stand below this preamble are certain very strict clauses concerning amateurism which may not find favor with all the American tennis fans. Other matters on which disagreement is possible are the scoring system and the footfault rule, both of which will come up for discussion here in February.

If the United States has any intention of joining the International Federation, any idea of revising the scoring system might as well be given up at once, for obviously conservative Europe will look askance at the suggested substitution of the coldly practical one-two-three for the romantic and traditional fifteen-thirty-forty love. The revised footfault rule, on the other hand, might meet with much favor abroad, for the American service has always been a bone of contention over there since Maurice McLoughlin, back in 1913, cannonaded his way through the Davis Cup matches and later came within a step of annexing the English title, losing only to the late Anthony F. Wilding in the challenge match.

Various methods of restraining the American twist and railroad deliveries have been suggested on the other side, but the simple expedient of keeping the server behind the base line with both feet until he has actually hit the ball would probably solve the problem there as here.

British Seldom Rush to Net.

In England there has never been much discussion of footfaulting for the reason that the British players seldom follow their service to the net, whereas in Australia the American style was long ago adopted in all its details, but without any question of unfairness and today both Brookes and Patterson can serve and rush the barrier with the fastest of the Californians. Patterson's delivery, in fact, is considered one of the most dangerous in the world. When the Australians were here last Summer they proved that it was quite possible to serve effectively and follow the ball to the net without footfaulting, although Patterson was clearly chagrined when a few faults were called on him during the national doubles.

Aside from the problems of the scoring system and the footfault rules, there are many details of lawn tennis in which American custom differs markedly from the European. It has long been felt that an agreement on the most vital points would be advisable before the Davis Cup matches get into their regular swing again, which will certainly be the case next season. The reports of Richard Norris Williams, 2d, and Watson M. Washburn to the National Executive Committee not long ago indicated the real significance that the International Federation might be expected to have in the future, and their observations were based on extensive play abroad.

Norman E. Brooks was consulted in regard to the situation when he was in America last Summer, and his opinion favored an early alliance of the United States with the other nations for the standardization of lawn tennis. When the federation was first organized, Robert D. Wrenn, the former American singles champion, and at that time President of the U. S. N. L. T. A., came out strongly in favor of America's joining, as did Henry W. Slocum, one of the most honored veterans of the game, and also a former American title holder. Their opinion at that time was that the United States would eventually be forced to join the federation or drop out of international competition altogether.

The coming meeting of the federation abroad, following close upon the deciding of the Davis Cup series for this year, will be watched with the greatest interest on this side, as it is understood that there will be a unanimous vote in favor of extending to the United States a cordial invitation to immediate membership. In that event, the annual meeting of the U. S. N. L. T. A. will also acquire an added importance, for on its action regarding the rules will depend the future state of international lawn tennis relations.

HOLY NAME TEAM BEATEN.

Long Winning Streak Punctured by Berkeley Five—Score 20 to 18.

After amassing a collection of fourteen straight victories, the Holy Name Big Five lost a basket ball game yesterday afternoon on its home court in Harlem. The Berkeley Five was the team which interrupted Holy Name's triumphant course, gathering in the long end of a 20 to 18 score in a game that was tense with thrills and bitterly fought from beginning to end. The result was in doubt until the final whistle. Both teams displayed excellent team work and individual honors were well distributed. Wassmer, Holy Name's star forward, was again absent from the lineup, but the losers played excellent basket ball, nevertheless, and had no alibis to offer for their defeat.

The lineup:

BERKELEY (20).		HOLY NAME (18).
Harrison	R. F.	Grieves
Drew	L. F.	Tideaback
Schilling	C.	Connolly
Pinckney	R. G.	Gardner
Yorke	L. G.	Driscoll

Goals from floor—Holy Name: Grieves (3), Tideaback (2), Driscoll (4); Berkeley: Harrison (2), Drew (2), Schillin (2), Yorke, Pinckney (3).

Referee—Mr. McCaffery. Time of halves—Twenty minutes.

Engineer Halts Train Until Fair Golfer Plays from Track

Special to The New York Times.

PINEHURST, N. C., Jan. 25.—The deference paid to golf at Pinehurst is impressive. Mrs. E. Metcalf Keating of the Agawam Hunt Club hooked her drive to the railroad tracks near the clubhouse today just as a train was coming along. The engineer, leaning out of his window, saw the ball come to rest between the rails, saw it perch itself upon an ideal but precarious lie in the form of a tiny pile of cinders, grasped the situation and the airbreak control at the same instant and brought the train to a sudden stop. The passengers may have been slightly shaken up in the process, but Mrs. Keating's lie was not disturbed. The train waited until a good recovery shot had been played and then resumed its journey northward to less considerate climes.

MARTIN HIGH MAN IN N. Y. A. C. SHOOT

Turns In Card of 91 at Travers Island Traps — Handicap Honors Fall to Rowland.

Poor shooting conditions were responsible for low scores in the final Sunday shoot of the month at the Travers Island traps of the New York Athletic Club yesterday. Dr. G. H. Martin won the high scratch prize with a card of 91 out of a possible 100 targets. The high handicap prize went to A. Rowland with a full score of 100. He was the only gunner to have the full total. Only one straight was made in the individual strings of 25. It was returned by R. B. Cole in the shoot for the Byronel Cup.

The Tournament Cup for the month went to H. L. Kennedy. The Byronel was annexed by F. J. Ham. In the President Cup shoot the best work was done by A. Rowland. The Lyon Trophy was annexed by J. T. Bishop. In a special scratch shoot the trophy was won by Dr. Martin. A special handicap went to R. B. Cole.

The scores made yesterday follow:

	Tour. Cup.	Byronel Cup.	Pres. Cup.	Lyon Cup.	Scr. & Hdc. Cups.
W. B. Ogden	1 22	1 22	1 25	1 24	89, 5— 94
J. H. Vandv'r.	2 22	1 21	2 25	1 22	85, 12— 97
A. McAleenan	7 22	6 21	7 24	6 17	58, 25— 83
J. Considine	0 17	0 19	0 20	0 18	74, 0— 74
A. L. Burns	1 22	0 20	0 21	1 25	86, 5— 91
G. H. Martin	1 24	1 23	1 24	1 24	91, 6— 97
H. E. Pursell	4 22	4 19	6 25	5 23	71, 24— 95
R. B. Cole	3 25	2 25	2 23	0 19	87, 12— 99
A. P. Bennett	2 22	2 22	2 21	2 24	81, 10— 91
F. J. Ham	1 22	1 23	0 21	2 18	79, 12— 91
R. L. Spotts	0 22	0 23	0 23	1 23	90, 6— 96
W. R. Delh'ty	4 25	3 18	3 23	3 24	78, 16— 94
J. O'Neil	1 24	1 23	1 22	0 23	89, 6— 95
J. M. McL'hlin	1 14	1 23	1 22	1 23	78, 6— 84
A. G. Wilkes	3 23	3 24	3 25	3 24	85, 12— 97
A. Rowland	4 24	3 25	3 25	3 23	87, 15—100
H. L. Kennedy	2 25	3 24	4 22	3 22	82, 16— 98
C. L. Healy	6 24	6 25	6 23	6 23	71, 25— 86
E. Milliken	0 15	0 16	0 18	0 15	64, 0— 64
J. T. Bishop	3 25	3 23	4 22	3 25	82, 16— 98
D. L. Culver	0 21	0 18	0 20	0 23	82, 0— 82

WINNERS.

High Scratch Gunner—Dr. G. H. Martin.
High Handicap Gunner—A. Rowland.
Buermeyer Cup—W. B. Ogden.
Scratch Special—Dr. Martin.
Handicap Special—R. B. Cole.

MONTHLY CUP WINNERS.

Tournament—H. L. Kennedy.
Buermeyer—J. O'Neil.
Byronel—F. J. Ham.
President—A. Rowland.
Lyon Cup—J. T. Bishop.

FITZGERALD IN DOUBLE TIE.

Matches Best Scratch and Handicap Scores at Larchmont Traps.

Although A. W. Fitzgerald tied for both the high scratch and the high handicap prize at the traps of the Larchmont Yacht Club yesterday, he was unable to take home either cup. In the former shoot he tied with T. J. McCahill, each having a total of 84 out of a possible 100 targets. On the shoot-off, McCahill, who shoots from scratch, defeated Fitzgerald by 24 to 20 targets.

In the handicap event, Fitzgerald tied with J. Megargee. Each had full scores of 100 targets. They decided to shoot it off at 50 targets. When the final bird was trapped, it was found that the nimrods had again tied, and it was decided to postpone the event until next Sunday.

The scores:

LARCHMONT CUP—100 TARGETS—HANDICAP.

Name.	Hit.	H'cap.	Total.
A. W. Fitzgerald	84	20	100
J. Megargee	71	40	100
W. E. Ferguson	78	16	94
J. C. Andtesen	53	28	91
L. C. Dalley	68	20	88
T. J. McCahill	84	..	84
F. M. Hoyt	48	32	80
S. G. Duffy	56	24	80
Dr. W. B. Short	79	..	79
E. M. Dalley	47	32	79
N. E. West	33	44	77
F. A. Moore	32	40	72

SALOMON WINS SHOOT.

Registers High Scratch Score at Inwood Country Club Traps.

Notwithstanding poor shooting conditions, some good scores were returned by the members of the Inwood Country Club, yesterday. The high scratch prize was taken by F. Salomon, with a card of 42 out of a possible 100 targets. The high handicap prize went to F. Yerald. Legs on the Inwood cup were scored by C. Cone and F. Yerald. On the monthly cup, the legs were won by T. DeNye, F. Yerald, C. Hayes, T. C. Travor and S. Newton.

As this was the final Sunday of the month, both the Inwood and the monthly cups competitions came to an end. T. DeNye took the latter. There was a tie for the Inwood cup and it will be shot off next Sunday.

ZABLUDOFSKY IS WINNER.

Finishes First in Brooklyn Road Run Without Being Extended.

Peter Zabludofsky of the Morningside A. C. led home four rivals yesterday in the five-mile invitation race conducted through streets of Brooklyn under the auspices of the Lawler Brothers' A. A. Zabludofsky covered the course in 28:35, leading Sam Herzig of the Brooklyn A. A. without being extended.

The victor and Herzig raced as a team for the first three miles of the journey, but thereafter Zabludofsky went away at increased speed and gradually opened up a convincing lead over his rival. Herzig, in second position, was timed in 28:52.

H. Legge, Brooklyn A. A., finished third in 29:20; W. Grogan, unattached, was fourth in 29:45, and S. Lederman, Brooklyn A. A., finished fifth in 29:58.

Stoddard Is High Gunner.

Although only five gunners reported at the Echo Bay traps of the New Rochelle Yacht Club yesterday the full program was shot. The high scratch gunner was A. Stoddard, who had a total of 41 out of a possible 100 targets. The high handicap gunner was C. A. Marsland. G. P. Granbery won a special 25-target event.

BE STRONG AND HEALTHY.

Arthur McGovern, at his gymnasium, 5 West 66th Street, builds up the bodies of men and women who have allowed themselves to fall into a run-down condition. Telephone 2928-9100 Columbus.—Advt.

KNOX ROMPS HOME IN INVITATION RACE

Former Columbia Distancer Scores Easy Victory in Morningside A. C. Road Run.

J. P. Knox, former Columbia University distance runner, scored his second road running victory in eight days yesterday when he captured the premier prize in the Morningside A. C.'s nine-mile invitation road race, held as a medium for practice for competitors in the revival of the Sea Gate Marathon, which will be run Feb. 23. Knox, leading over the greater part of the course, and setting a pace that best suited himself, crossed the finish line several city blocks in front of William Boak of the Mohawk A. C. The former Blue and White runner negotiated the distance in 52 minutes 23 seconds.

Aside from Knox's second successive triumph the race was distinctive for another reason. It provided the first competitive appearance of Harry Parkinson, Morningside A. C. distancer, in a period of nine months. Parkinson's A. A. U. registration card was revoked last April on action by the local association, when, upon examination, it was found that the Winged M athlete was physically deficient, at least in so far as his condition pertained to distance running. Parkinson's heart was said to be weak at that time, and A. A. U. officials, fearing a fatality if the runner was allowed to compete in distance races, ordered an examination, which resulted in Parkinson having his membership card revoked. Recently Parkinson was restored to eligibility when an examination disclosed improvement in his physical condition following his long period of inactivity.

Parkinson finished the race without any apparent ill-effects and declared his intention of entering the Sea Gate Marathon. Togged out in street clothes and regulation army shoes Parkinson raced along at an advanced position from start to finish of the chase and crossed the line in fourth position, eighteen seconds back of A. Sands, a clubmate, who finished third.

The race was run under poor conditions, the snow-covered streets over which the harriers raced being extremely dangerous. This was particularly true of that part of the nine-mile course which took the runners around Central Park, where the streets were ice-coated and slippery. Thirteen harriers started, however, and all finished.

The order of finish follows:

Pos.	Name and Club.	Time.
1	J. P. Knox, Morningside A. C.	52:23
2	William Boak, Mohawk A. C.	54:37
3	A. Sands, Morningside A. C.	54:58
4	H. Parkinson, Morningside A. C.	55:20
5	George Kirkwood, Paulist A. C.	55:38
6	T. Ruffino, Paulist A. C.	57:30
7	J. Silverdollar, Glencoe A. C.	1:04:00
8	H. C. Spies, Morningside A. C.	1:04:30
9	A. Rosenberg, Keystone Tire A. A.	1:06:19
10	A. Sohl, unattached	1:06:47
11	M. Postley, Washington Hts. A. A.	1:08:28
12	C. Metzger, Morningside A. C.	1:10:31
13	J. Kramer, Morningside A. C.	1:12:00

FITZ, JR., IN RING TONIGHT.

Son of Late Champion to Meet West in Jersey City Arena.

Young Bob Fitzsimmons, whose father's name will live long in ring history, will make his bid for pugilistic recognition this evening in the Arena, 4th Regiment Armory, Jersey City. Fitzsimmons is seeking serious consideration as a heavyweight contender. He is scheduled to exchange blows this evening with Eddie West, a Newark heavyweight, in one of the eight-round bouts on a card providing a series of four contests at this distance.

In another bout Gene Tunney of Greenwich Village, who attracted considerable attention through his boxing while serving with Uncle Sam's army abroad, is slated for a clash with Jim Monahan. Tunney has been making rapid strides in the heavyweight ranks since his return home and is improving with each bout.

Johnny Buff of Jersey City and Mickey Delmont, a Newark bantamweight, will furnish the action in another eight-round encounter, while the fourth limit bout will bring together Tommy Robson of Malden, Mass., and Jackie Clark, a Newark middleweight.

WILL HOLD TRYOUTS IN BROOKLYN FEB. 16

A. A. U. Plans Meet to Decide On Team of Juniors for National Indoor Games.

For the purpose of determining the eligibles in the ranks of local athletes for the National A. A. U. junior indoor track and field championship games which will be held at Buffalo Feb. 21, a series of tryouts for the juniors of the metropolitan district have been arranged. The trials, which are expected to attract the leading juniors of the district, will be held at the Thirteenth Regiment Armory, Brooklyn Feb. 16.

The decision to conduct the tryouts was made by Frederick W. Rubien, local A. A. U. president, because of the popular demand for such a meet. Officials of the smaller clubs of the district and individual athletes have requested that tryouts be held. The matter was submitted by President Rubien to Colonel Sydney Grant, commander of the Thirteenth Coast Defense Command, and permission was obtained for the use of the Brooklyn armory.

Under the plans of President Rubien the proceeds from this meet will be expended in defraying the expenses of the successful competitors to Buffalo for the national title competitions. It is possible, also, that runnersup in the local tryouts will be included in the metropolitan district's team for the Buffalo meet. This latter plan, however, is contingent on the proceeds of the Thirteenth Regiment meet.

A program of twelve events has been arranged on track and field. These competitions are open to all athletes registered with the Metropolitan A. A. U. who have not won a national A. A. U., Intercollegiate A. A. A. A., Intercollegiate Conference A. A. or Pacific Coast Intercollegiate Conference A. A. championship title in track and field events or cross-country running. Within a few days entry blanks for the meet will be distributed to the clubs and colleges of the metropolitan district, and will be furnished upon application at the A. A. U. headquarters, 290 Broadway.

The following is a list of the events to be contested:

Sixty-yard dash, 300-yard run, 600-yard run, 1,000-yard run, two-mile run, one-mile walk, running high jump, standing broad jump, standing high jump, putting 12-pound shot, 70-yard high hurdle race, and 1⅞-mile medley relay race for teams of four men, running the following distances: 440 yards, 220 yards, 880 yards, and one mile.

TITLE GOES TO TITTERTON.

Protest Over Irregular Entry in A. A. U. Meet Is Disallowed.

Frank Titterton, young Bronx runner, who captured the Metropolitan A. A. U. five-mile indoor championship title last Wednesday in the race conducted at the First Regiment Armory in Newark, N. J., under the auspices of the Newark Knights of Columbus, will receive his championship medal. This token was withheld from Titterton following a protest on the question of his eligibility and the matter was investigated by the Registration Committee. Herman Obertubbesing, Vice President of the Metropolitan A. A. U., last night announced that the Registration Committee, satisfied with Titterton's eligibility, would soon award the athlete the five-mile championship medal.

It was charged in reports to the Registration Committee that Titterton's entry was late in arriving and therefore his name was not included on the program among the starters in the five-mile run. Under the rules of the A. A. U. an athlete's name must appear on the program for the event in which he is competing, unless circumstances beyond the athlete's control prevent it. Titterton, when apprised of the protest, maintained that his entry had been mailed to the committee in charge of the meet in plenty of time for his name to appear on the program. Through some accident, however, Titterton's entry was returned to him. This, Mr. Obertubbesing said did not alter the fact that the Bronx runner's entry had been submitted in the customary manner, and, upon hearing the athlete's side of the controversy, the Registration Committee decided in favor of Titterton.

SEE SHARES HONORS WITH OTIS LAWREY

Rochester and Baltimore Men Are Batting Stars of International League.

Hitting in the .300 set was anything but a lost art in the International League last season, according to the official batting figures of the organization, released for publication today. No less than sixteen players who participated in more than 100 games finished the campaign in the select circle, and 14 others, who failed to reach the century mark in games played, also qualified as .300 hitters. Twenty-one batsmen ranged between .275 and .300, giving the league an unusually large number of prolific hitters. Seven of the eight clubs batted above the .250 mark.

The batting honors of the organization rest between Charley See of the Rochester club, sold in mid-season to the Cincinnati Reds, and Otis Lawrey of the Baltimore Orioles, who formerly wore the livery of the Mackmen. See had batted at a .387 clip for 78 games when the Reds made the deal which ended his activity against International League pitchers. Lawrey, who remained with the Orioles throughout the campaign, closed the season with a mark of .364 for 133 games. Bill Lamar, who started the [illegible] season with the Yankees, and later became the property of the Boston Red Sox, was in the International League for 44 games, and managed to hit at a .269 clip, ranking second on the list. George Kelly, who closed the season with the Giants, batted .356 in his 103 games with the Rochester club.

Fred Maisel, long a favorite of Yankee fans, was one of the stellar performers of the year in the Fultz organization. Maisel led the league in run-making with the remarkable total of 135 for his 145 games with Jack Dunn's Orioles. He also led the league in pounding out two-base hits, with 44; ranked second to Merwin Jacobson of the Orioles in number of hits and total bases, and is listed second among the base stealers, with 63 to his credit. Jacobson led in number of hits, with 203, to Maisel's 197, and in total bases, with 277 to Maisel's 258.

Frank Wigglesworth of Jersey City and Joe Shannon of Binghamton tied for honors in three-base hits, with 15 each. Jacobson led in home runs, with 15. José Rodriguez, released to Rochester by the Giants, was the leader in sacrifice hits, with 40 to his credit. Ed Miller of Newark is credited with 87 stolen bases, as against 63 for Maisel, and 56 for Lawrey.

Jack Dunn's Baltimore club, which led the pennant race during most of the campaign, clearly excelled all other clubs in batting, finishing the season with a team batting mark of .299. The Orioles led by a wide margin in runs scored, hits made, total bases on hits, and in two-baggers and home runs. They tied with Binghamton for the three-base hit honors. Newark showed the way in sacrifice hits and stolen bases. The team batting marks were as follows: Baltimore, .299; Reading, .276; Binghamton, .273; Rochester, .271; Buffalo, .269; Toronto, .254; Newark, .252; Jersey City, .245.

Power?
Always on tap

Shuffling along in city traffic—swinging up over the bad hills—plowing along through the mud and slush of the country road — that's when you'll appreciate the smooth, unfaltering flow of power you get from Socony Gasoline—power that's always on tap.

Socony is high quality, carefully refined, quick-burning motor fuel. *Uniform* in carburetting and ignition qualities, it insures clean, complete combustion. Keeps valves, spark plugs and pistons from carbonizing rapidly and, for this reason, cuts down repair and overhauling costs.

Standardize on Socony.

Sold wherever you see the red, white and blue Socony sign.

"Every gallon the same"

STANDARD OIL CO. OF NEW YORK

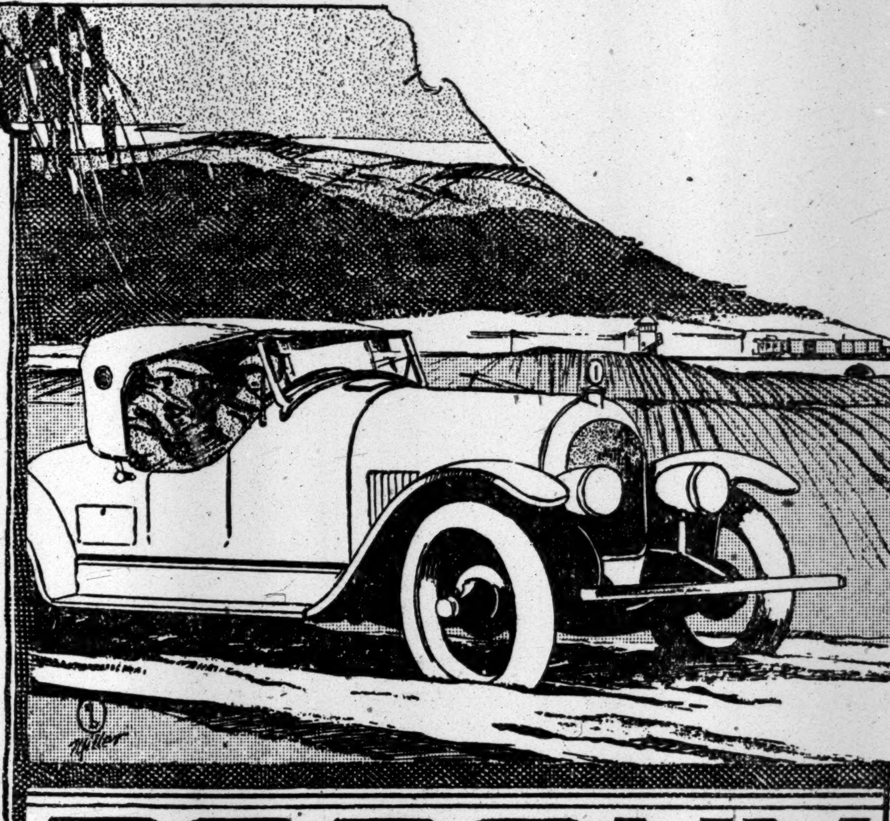

SOCONY
REG. U.S. PAT. OFF.

WE SELL SOCONY MOTOR GASOLINE
STANDARD OIL CO. OF N.Y.

MOTOR GASOLINE

The sign of a reliable dealer and the world's best Gasoline

LISTERATED GUM

Cleans, Polishes and Preserves the Teeth

WALTER PEET, M. D., writing for the MOTHERS' MAGAZINE, says:

"There is distinct good to be derived from the proper chewing of gum. It has been proved to the satisfaction of scientific experimenters that it is not only an important factor in mouth hygiene, cleansing and polishing the teeth, inducing a flow of saliva and keeping it in its natural alkaline state, but that it has even more important properties."

LISTERATED GUM is the *Quality* Chewing Gum. It has won Gold Medals in London, Paris, Rome, Brussels and Barcelona for Purity and Flavor. It contains only the finest and most wholesome materials and is made in a "white" factory-laboratory at Newport, R. I., which is a model of cleanliness and order.

Get the LISTERATED "Health Habit"

LISTERATED GUM CORPORATION, New York, U. S. A.

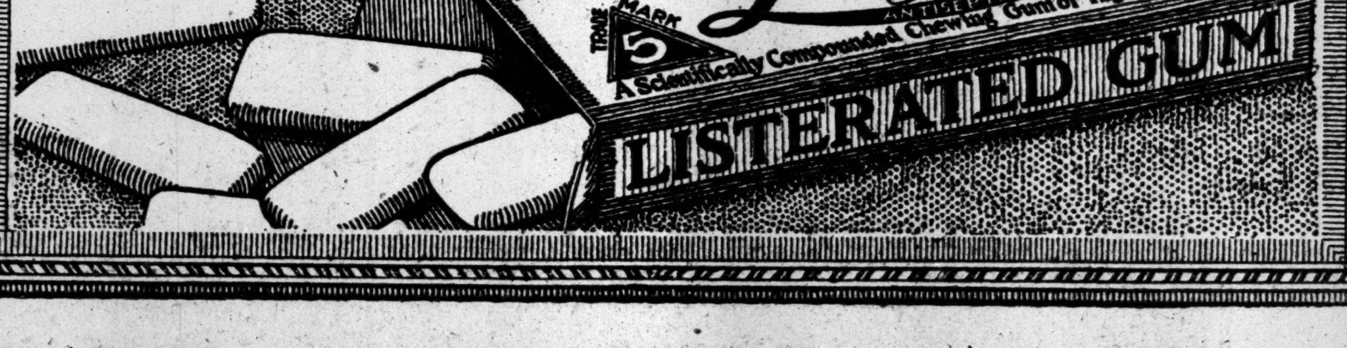
LISTERATED GUM CORPORATION, NEW YORK, U.S.A.
Listerated Gum
TRADE MARK
5
ANTISEPTIC
A Scientifically Compounded Chewing Gum of Highest Quality
LISTERATED GUM

UNITED STATES GRAIN CORPORATION

Government Flour Makes Good Bread

FLOUR men will tell you that United States Grain Corporation Standard Pure Wheat Flour makes good bread and superior biscuits, pastry and doughnuts. Try it.

Your pocket-book will tell you that the prices of Grain Corporation Flour now on sale at retailers in your community mean a real saving for you.

United States Grain Corporation Standard Pure Wheat Flour

is selling around 6½ cents a pound. It is made of this year's abundant crops of winter wheat and contains those desirable qualities usually found in higher-priced flours.

It is not a substitute nor is it a "Victory" or "War" flour.

Ask your dealer for U. S. Grain Corporation Standard Pure Wheat Flour today.

He can get it. These grocers carry it or have ordered and will sell on arrival:—

Retailers now selling United States Grain Corporation Flour:
GREAT ATLANTIC & PACIFIC TEA COMPANY
JAMES BUTLER INC., New York City
R. H. MACY & CO., New York City

Retailer who has ordered and will sell on arrival:
ABRAHAM & STRAUS, 422 Fulton St., Brooklyn

Wholesaler able to supply retailers with this flour now:
GEO. A. ZABRISKIE, Produce Exchange, N. Y.

Wholesalers who have ordered and will supply retailers on arrival:
AUSTIN NICHOLS & CO., B'klyn, N. Y.
SEEMAN BROTHERS, 121 Hudson St., N. Y.
FRANCIS H. LEGGETT, New York City.

N. B. The Government is selling United States Grain Corporation Standard Pure Wheat Flour only where there is no similar flour similarly priced.

For further information write
United States Grain Corporation
Flour Division
42 Broadway New York

The Corporation reserves the right to discontinue without notice the publication of lists of dealers handling this flour

"KOPPERS" SEABOARD COKE

"The Ideal Fuel for the Home"

Warmth
Comfort
Economy

The Cleanest and Most Economical Fuel
for your Furnace, Heater or Range

Costs less than hard coal

No Smoke, Soot, Dust or Dirt
No Ashes worth sifting

Sold in Egg, Stove and Nut Sizes.

In MANHATTAN by WM. FARRELL & SON, Inc., 6 Church St. Tel. Rector 1900.

In BRONX by STEPHENS FUEL CO., Inc., 220 East 138th St. Tel. Melrose 4500.

In BROOKLYN ask your local dealer or write or telephone KOPPERS SEABOARD COKE CO., Distributors, 504 Union St. Tel. South 7291.

Also for sale in Newark, Jersey City, Hoboken, and nearby suburban cities and towns. If your dealer is unable to supply you write or phone us.

Descriptive pamphlet sent upon request

SEABOARD BY-PRODUCT COKE CO., Jersey City, N. J.

STATE POLICE FIND CRIME DECREASING

Made 4,721 Arrests in 1919, with 3,698 Convictions—330 Cases Pending.

AVERTED CALLING TROOPS

Annual Report Says Necessity for Maintaining Force Was Shown in Steel Strike Disorders.

ALBANY, Jan. 25.—The State Police made 4,271 arrests in 1919, a decrease from 1918, according to the second annual report submitted to Governor Smith by George Fletcher Chandler, Superintendent. The report, made public tonight, notes a gradual decrease in crime since 1917, and says:

"We feel that this decrease in crime must, in a measure, be due to our existence."

Convictions were obtained in 3,698 cases, 330 cases are pending and the discharged cases totaled 240.

"The unsettled conditions in the State have demonstrated the necessity of this force," the report continues. "We have been called in to handle rioting and disorder in Rome, Lackawanna, Olean, and other cities. It is worthy of note that we know of no other State in which rioting has taken place that has not had to call upon the United States Army or State Guard to help in its suppression. At least a regiment of soldiers would have been needed at Rome and Lackawanna and the expense would have run into hundreds of thousands of dollars. The department has relieved the State Guard of New York of this arduous duty and thereby has been an adjunct in helping the guard recruit."

The report points out that a little more than $7 a day a man covers every expense of the department; that practically every man is a former service man, and that no new men are engaged unless they have had military training.

CONTINUES THE TELEGRAM.

Mr. Munsey to Keep It Going at Present in the Present Plant.

Frank A. Munsey, owner of The Sun and The Herald, which are to be merged on Feb. 1 as The Sun and New York Herald, said yesterday that The Evening Telegram, the other Bennet newspaper which he has acquired, will remain an independent publication for the present.

"The Evening Telegram is a well-founded property which seems desirable to continue at present," explained Mr. Munsey. He said that the paper would still be printed at The Herald plant.

The Paris edition of The New York Herald is not affected by the merger of its parent with The Sun, Mr. Munsey said. It will remain under its own name.

John Barrymore to be Absent a Week

John Barrymore will not be able to resume his rôle in "The Jest" at the Plymouth Theatre until next week, according to the statement issued last night by his physician, Dr. Harold Barclay of 68 East Fifty-sixth Street. The attack of grip which compelled the actor to relinquish his part is more severe than was at first apparent. Dr. Barclay is positive, however, that the illness is not influenza, and that there is no need for fears on that ground.

TIFFANY & Co.
FIFTH AVENUE & 37TH STREET
PEARLS DIAMONDS JEWELRY
SILVERWARE STATIONERY

VOGUE
The
FORECAST
of SPRING FASHIONS and
PATTERNS
February 1st Number

This Spring Forecast Number of Vogue will save you many times its purchase price by enabling you to avoid mistakes in clothes-buying. The clothes you buy and never wear are the really expensive clothes. Vogue will help you to make the right choice.

Now Ready At Your Newsdealer's

"How to Write Business Letters"
Edited by Walter K. Smart

GET larger returns from your letters. Make them persuasive. Give them individuality—a tone of sincerity. Inject "life" and animation. "How to Write Business Letters" tells *how*. Written after a study of thousands of letters. 157 paying letters and paragraphs reproduced word for word. Explains how to write, paragraph by paragraph, every kind of letter—sales, collection, complaint, routine, follow-up. Over 200,000 copies in use. Get a copy today.

At all leading bookdealers $1.35 the copy
Shaw Standard
Business Books

Gordon & Dilworth
REAL
ORANGE MARMALADE

CANADA'S SHIPBUILDING INDUSTRY.
The Dominion is rapidly creating a mercantile marine as a result of the demands of war upon her shipping. Read what is said on the subject in this week's issue of The Annalist. Out today. Ten cents a copy at newsstands; $4 a year by mail.—Advt.

LB

The L. B. Card ledger
for department store accounts—

Department stores from Maine to California have never been so busy. Charge accounts have increased rapidly in the last four years. Accuracy in keeping these accounts has become more necessary than ever.

Here are three definite reasons why the L. B. Card ledger, machine posted, is helping leading department stores to keep their accounts up-to-the-minute:—

1. *Flexibility.* The work can easily be divided among any number of operators.
2. *Accuracy.* Each day the postings can be proven with a minimum amount of work.
3. *Credit Reference.* Questionable accounts can be referred with the greatest of ease to the ledger for credit.

Executives prefer the L. B. Card ledger because it relieves worry, clears their desks of complaints and gets statements out on time. Employees prefer it because it reduces mistakes to that irreducible minimum and makes the day's work easier yet more productive.

One of our representatives will be glad to talk card ledger to you and show its adaptability. Write, 'phone or call.

Library Bureau
Card and filing systems
Founded 1876
Filing cabinets wood and steel
O. H. RICE, Manager
316 Broadway, New York
Salesrooms in 49 leading cities of the United States, Great Britain and France

FOUNDED-1880-LONDON

ADVANCE SPRING MODELS IN YOUNG LADIES' APPAREL

We are now displaying our first spring productions in tailored coats, suits, dresses and washable frocks for young ladies from 14 to 19 years.

Many of the models designed for street or sports wear follow very closely recent importations from the leading London tailors to young ladies, while we have used in our productions the identical fabrics found in the original models.

DE PINNA
Fifth Avenue at 50th Street

You Can't Have Everything—

© Vanity Fair

You were at the motor show. But you didn't buy all the cars.

You attended the symphony concerts. But you never insisted on playing every instrument in the orchestra.

You were at the Metal Trades banquet. Did you make all the speeches? Of course not!

You can't be everything and do everything. You can't see everything and know everything. But you can be reasonably intelligent about all the leisure interests of cultivated men and women, if you read Vanity Fair.

For 35 cents, you can have

February Vanity Fair
Now on Sale

You don't have to be a poet, a business man, a golf addict, a musician and a dancer rolled into one, to know the latest and best in these fields.

You can read Vanity Fair, and be familiar with every quirk and turn of the new movements in Life, Art, and Letters.

The motor show? Wall Street? The movies? The French loan exhibit at the Metropolitan? Yes! Vanity Fair goes everywhere—sees everything—knows everybody worth knowing—and tells you all about all of it every month.

Are you ending a day when you stalk out of your sash-and-blind company's office—or are you beginning one?

Why not begin another day of interest, of amusement, of keen appreciation? And start it off with a dip into February Vanity Fair?

Price 35 Cents
Every Issue Contains:

THE arts—the stage—celebrities—sports—intimately dealt with and clarified by startling and extraordinary drawings and photographs.

SATIRE and humour—letters—outstanding men and women—the only department of sensible, correct, well-bred men's fashions published anywhere.

DANCING—golf—bridge—finance—motors—airplanes—every interest of cultivated, cosmopolitan men and women.

Where's the Nearest News Stand?

Owing to the death of
our Treasurer
Mr. Bond Thomas
this store
will be closed
this morning during the funeral
The Bedell Company

THE STORY OF REVILLON FURS

© 1920

Moving to a New
Camp

This Chippewyan family has become dissatisfied with their camp and is seeking a new home. The family belongings have been loaded into a canoe, father and mother each takes a paddle and a few days will find them comfortably settled again. Whatever other advantages the new place possesses it must have the signs of being good hunting and fishing ground.

Revillon Frères
Fifth Avenue at 53rd Street

A LA CORBEILLE FLEURIE
HYGIENE OF THE SCALP
EAU DE QUININE
COMPOUND HAIR TONIC
ED. PINAUD
PARIS

"She is the most beautiful girl I ever saw, when her hat is on."

Perhaps you have seen girls who are beautiful in all respects except as to their hair—and is it not true that, after all, a girl is not really beautiful unless her hair is attractive?

Beautiful Hair Can Be Cultivated

You can't change the color of your eyes—
You can't change your features—
But you can improve your hair by faithful use of

ED. PINAUD'S HAIR TONIC

and gradually increase its abundance and lustre until your friends will begin to envy you.

Try one bottle. Ask at any good drug or department store for ED. PINAUD'S 8 oz. size Eau de Quinine.

GUARANTEE
ED. PINAUD'S toilet preparations contain the finest ingredients obtainable. All dealers are authorized to refund purchase price if for any reason a customer should not be entirely satisfied with any ED. PINAUD product.

BEAUTY
is not harmed by
constant use of
ED. PINAUD'S LORIA
the powder that insures
a "peachy" complexion

American Offices:
Parfumerie ED. PINAUD
ED. PINAUD Bldg. New York

STATE TAX SYSTEM ATTACKED AS UNFAIR

Reform Association Would Substitute Income Levy for Old Personal Property Tax.

URGES CHANGES IN LAW

Discrimination Against Non-Residents Criticised in Twenty-ninth Annual Report.

The twenty-ninth annual report of the New York Tax Reform Association, made public yesterday, deals with the complications resulting from the attempt of the State to levy an income tax on non-residents and urges the Legislature to repeal at once inequalities between the income tax and the personal property tax—notably the assessment of a personal property tax on non-income-yielding property. A complete substitution of the income tax for the old personal property tax is recommended.

The report goes with some detail into what it styles "arbitrary rulings of the City Tax Department." It says there is no adequate remedy in this State for arbitrary acts by local tax officials, and argues for an Appeals Board. The document also embraces a plea for the exemption of all personal property and the repeal of the inheritance tax penalty on securities.

"The situation in regard to non-residents is, at this writing, uncertain and complicated, and has added one more annoyance to business men, already surfeited with reports and accountings," says the report in discussing the income tax.

"Owing to the haste with which the law was passed in the closing days of the session, it provides in one section that employers must withhold and pay to the Controller 2 per cent. of salaries paid to non-residents (when $1,000 or more), whereas the tax imposed by another section of the act is only 1 per cent. on incomes of residents or non-residents up to $10,000. Also, the law provides for a tax on the whole income of a non-resident (derived from this State), whereas a resident is given exemption of $1,000 or $2,000.

Federal Court Decision.

"These discriminations were held unconstitutional by the Federal District Court in September (Yale & Towne Mfg. Co. vs. Travis). An injunction was granted to restrain the Controller from enforcing any penalties against the plaintiff employer for not withholding the tax. The case was appealed to the United States Supreme Court and argued Dec. 15. Pending a decision, the Controller holds that all employers (except the party to the suit) must withhold and pay a tax on salaries of employes.

"Even should the law be upheld, the fact remains that to deny non-residents the same exemption as residents is unfair, and should be corrected for this reason, and also as a practical matter, for the discrimination has aroused resentment and will if continued inevitably lead to retaliatory legislation from other States.

"When the income-tax bill was introduced it provided for the exemption from assessment of intangibles, such as bonds, notes, mortgages and bank deposits, the theory being that the income tax was to be a substitute for the personal property tax. But at the last minute a clause was added that such property should only be exempt if income was derived therefrom. Therefore, and most absurdly, when any such property does not yield an income it continues as heretofore liable to the personal property tax, which is very much heavier.

"The unfairness of taxing the owner of property not yielding an income fifty times as much as the owner of similar property yielding an income does not need to be argued at length. This much, at least, of the income-tax-law inequalities the Legislature should correct at once.

Situation Aggravated.

"The situation was further aggravated by the attitude of the Tax Department of the City of New York, which made a number of rulings on applications for reduction of assessments that were clearly in violation of the legal rights of the persons assessed. Among these were: Refusal to allow deduction of debts when not evidenced by notes or when owing to persons outside the State (the law is clear that all just debts may be deducted); and refusal to allow the deduction of debts when evidenced by notes if the creditor was liable to the income tax—this latter on the curious theory, without the slightest warrant in law or in equity, that as the creditor was exempt from assessment the debt should be taxed to the debtor. The policy of the department appeared to be to grab everything in sight regardless of the law or the equitable rights of the taxpayer, and its overzealousness even to resort to methods that have been characterized as taxation by blackmail.

"For a number of years this State has followed the policy of substituting what have been well termed 'fixed and enforceable taxes' for the old general property tax on personal property. With the enactment of the income tax on manufacturing and mercantile corporations in 1917, its subsequent extension to all business corporations, and the individual income tax of 1919, this policy has been changed to the extent of replacing the personal property tax by income taxes rather than by specific taxes on property.

"Now that the State is committed to the income-tax policy, this should be carried out to its logical conclusion, and be made a complete substitute for the old personal property tax."

MID-WEST TRADE IS LARGE.

Commodities Demand Exceeds Supply—Shortage of Basic Materials.

CHICAGO, Jan. 25.—The general volume of business in the Middle West continues at a high level, and building operations and other activities will be sufficient to sustain the movement for the immediate future, according to a report of business conditions in the Seventh Federal Reserve District, made public tonight.

The report states, however, that despite this general show of prosperity business is in "a peculiar pocket."

"On the one side," it says, "there are forays against high prices, society women engineering film propaganda, and quasi-boycotts against this or that commodity at the prevailing price, or else pledging themselves to refrain from buying until concessions are made. On the other side, there is the obstinate fact that demand for commodities outruns any possibility of providing a supply."

Crowning all of the difficulties, says the report, is the foreign exchange situation, which is declared to be the most unfavorable in its bearings on American business hopes.

Agricultural conditions in all parts of the Seventh Federal Reserve District were reported to be favorable, while industrial conditions over the district reflect counter-currents at work. These include uncertainty caused by threats of strikes, inadequate production of coal, iron and basic materials, and "fickleness and consequent inefficiency of labor."

The loan item in the mid-Western banks continues to reflect the rather liberal use of credit in all lines of endeavor.

Contracts awarded in States north of the Ohio River and east of the Missouri River from Dec. 1, 1919, to Jan. 1, 1920, totaled $2,559,625,000, an increase of practically a billion dollars in comparison with a similar period of 1918.

BUYERS' WANTS.

Twelve cents per word each insertion.

BIRCHEIS 83; also Steven's 4318, and Buckley & Cohen's 711 and 715 wanted. Pennsylvania 1857.

BLACK SATIN Wanted—Large quantity; call with samples. Sidney Kleinfield Corp., 1,333 Broadway. Greeley 400.

BLUMENTHAL'S VELOUR DU NORD 250/XUR Wanted—Also cotton plush in all colors, cash, cheap. Mad. Sq. 7754.

BOLIVIA Wanted—Deland's 3700, all colors. Wm. I. Gottlieb, 110 W. 30th. Watkins 4247.

BOLIVIAS Wanted — 6116, Spring shades. Madison Square 7652.

BROADCLOTHS Wanted—112 black, any quantity, for cash. Gramercy 6540.

BROADCLOTH Wanted—Julliards 110 and 2116, all colors. Gramercy 3389.

BROADCLOTH Wanted—F. H. or 315, all shades. Henry Leavey & Son, 9 West 31st.

BURRELLAS Wanted—Deland 109 or any other make. Watkins 4078.

CAMEL'S HAIR Wanted — Worumba or Stroocks or other good make. Telephone Spring 3013.

CHAMELEON CORD Wanted—Fall colors, any quantity for cash. Cohen & Goldstein, 404 4th Av. Madison Square 4620.

CHARMEUSE Wanted—Black, quantity, at a price; Eagle 48 and Duplaines 2383 only. Slote & Schaffer, 49 E. 21st.

CHARMEUSE Wanted—Open for standard numbers. Room 905, 465 4th Av. Madison Square 5956.

CHARMEUSE Wanted—1630 or similar quality. Store, 30 East 28th St.

CHECK VELOUR Wanted—Stevens 2828, D. & M. 34; can use quantity. Haft. Watkins 6134.

CHILDREN'S CLOTH COATS Wanted—Will look at children's cloth coats, 2 to 6, 7 to 10, 8 to 14; call all day Monday. Ely & Walker Dry Goods, 56 Worth St.

CHINCHILLA Wanted—Large or small quantity of any quality, all shades. Gramercy 3389.

CLOAKINGS Wanted—Single width, Fall goods; also broadcloths, raritan, beaver, velours and polo cloths. Kirschner & Michaels, 144 West 27th.

CLOAKING Wanted—Three-quarter and six-quarter; bring samples. A Fine & Son, 133 West 21st.

CLOTHS Wanted — Stevens's Bolivias, all colors; Arthur Joel's 9779, shade 2626; also open to buy at mill price Deland's 1920 polo, shade 4. Vanderbilt 4634.

COATS Wanted—Jobber placing order on Spring coats of the better kind. Gottlieb, 10 West 32d.

COATS Wanted—Jobber placing orders on better grade coats and suits. 12 West 27th, 4th floor.

COATS Wanted—Leatherettes and others, left from last Fall; spot cash. 7th floor, 48 West 25th.

COATS, SUITS Wanted—Spot cash for any quantity; jobs, big lots preferred. Watkins 5154.

COATS Wanted—Jobber looking at Spring coats. 6-8 East 27th, 14th Floor.

COATS Wanted—Jobber looking at Spring short coats. 45 West 27th, 9th floor.

COTTON GOODS Wanted—Red, navy, blue, 64-60, percales 420 or 4-yard khaki sheetings; Stonewall chambrays. Romp-a-bout. 51 West 3d St.

COTTON GOODS Wanted—Black and colored sateen, also black Venetians; prices must be right for cash. L. Weissman & Sons, 27 West 15th St.

COTTON GABARDINES Wanted—Open for cheap twill and gabardine. E. & M. Manufacturing Co., 40 East 21st.

COTTON WARP SERGES Wanted—Flannel shirtings, white voile quilted table silencer; quantities; cash. Z 293 Times Annex.

COTTON GOODS Wanted—Ginghams, percales, &c. Gerson Kaufman, 368 6th Av., corner 23d.

COVERT Wanted— F & H 8154 or Garfield's 5089; all shades. Bryant 4654.

CREPE DE CHINES Wanted—Open for quantity standard numbers. Madison Square 5956.

CREPE DE CHINE EAGLE Wanted—All colors, light and dark. Greeley 4124.

CREPE DE CHINE Wanted—Stewart's 2599; all colors. Lester. Madison Sq. 4152.

CREPE METEOR Wanted—Good quality; pay cash. H. W. Ginsburg, 25 West 31st.

DRESSES AND SKIRTS Wanted—Jobber placing orders on cheap and popular price taffetas, poplins, satins, georgettes, and serges; your material; 9 to 3. Dotty Dress, 320 5th Av.

DRESSES Wanted—Large jobber will place orders on jersey, serges, tricotines, georgettes, taffetas, and cotton. Call from 9 to 11 A. M., 1,140 Broadway, third floor.

DRESSES Wanted—Spot cash for serges, satins, taffetas, tricotines, georgettes; jobs; big lots preferred. 43 West 27th, 4th floor. Watkins 5154.

DRESSES Wanted—Suits, Winter coats, waists, skirts, silk underwear; better trade jobs; cash. National, 15 Lispenard. Canal 1447.

DRESSES Wanted—Desirable lot of silk dresses for coats; any quantity for immediate delivery. Watkins 9165. Mr. Grandisky.

DRESSES Wanted—Jobber placing large orders on snappy styles georgette, charmeuse, taffeta. Call between 1-5 P. M., Store, 54 West 21st.

DRESSES Wanted—Jobber will place orders on georgettes, taffeta and cotton with your own or our material. 12 West 32d, 7th Floor.

DRESSES Wanted—Jobber placing orders on taffetas, Georgettes, and printed foulards; snappy styles. 12 West 32d, 12th floor.

DRESSES Wanted—Jobbers placing large orders on jersey, serge, and tricotine dresses. Call with samples, 122 West 26th, 6th floor.

DRESSES Wanted—Ready to place orders on silk dresses; will also buy jobs. Spot cash. 279 5th Av., 4th floor.

DRESSES Wanted—3,000 jobs in taffetas, satins, georgettes, and children's dresses. Skudowitz, 129 West 29th.

DRESSES Wanted—We will buy for cash cloth and silk dresses, any quantity. 10th floor, 129 West 27th.

DRESSES Wanted—Serges, tricotines, satins, georgette, any quantity, for cash. 9 West 31st, 1st floor.

DRESSES Wanted—Will pay spot cash for jobs; quantity no object. 12 West 32d, 7th floor.

DRESSES, Suits, Coats, Capes Wanted—Highest grade; cash. Telephone Canal 1128.

DRESSES Wanted—Jobs of all kinds; any quantity for cash. 3d floor, 153 W. 27th.

DRESSES Wanted—Latest models; also interested in jobs. 7th floor, 48 West 25th.

DRESSES Wanted—Jobs Spring goods, all materials. 18 West 27th, 4th floor.

FAILE AND GROSGRAINS Wanted—All-silk; cash. Madison Square 7754.

FROSTGLOW Wanted — Bochman's 18219. Watkins 3023.

FURS Wanted—Open for quantity of sealeen, black opossum, nutria, and raccoon collars and sets. Harris, 1,115 Broadway.

FURS Wanted — New collars, kit coney, opossum and raccoon. Elsen & Son, 122 West 26th.

GEORGETTES, Taffetas and Satins Wanted—All colors, small or large quantities. G. Wacht & Son, 31 East 27th. Phone Mad. Sq. 4636.

GEORGETTES Wanted—Jobber of popular-priced georgette waists is open to place orders for at once delivery. Call with samples today. Room 402, 1,204 Broadway.

GEORGETTES Wanted—Open to buy any quantity in all shades. Samuel Finkelstein, 220 5th Av.

GEORGETTE Wanted—Flesh only, any quantity, 2x3 or better. Chelsea 9311.

GEORGETTES Wanted—All shades; cheap. 3672 Mad. Sq.

GINGHAMS Wanted—Plaids, checks, plain colors, quantity no object, for cash. Solomon Kramer, 119 West 23d. Watkins 6931.

GINGHAMS AND CHAMBRAYS Wanted—32 and 36 inch; will pay cash. Subin. Chelsea 7098.

HEATHER MIXTURE Wanted—Stevens's 6109, Raritan, chinchilla 1272. Mad. Sq. 5546.

HEMLOCK CATLIN Wanted—26-27 inch, 300 to 400 pieces, assorted in four colors; payment cash. Phone Bowling Green 8259.

JAP SILK Wanted—Open to buy any quantity of 3 mm., 3¼, 3½, 3¾ and 4, natural. Samuel Finkelstein, 220 5th Av.

JAP SILK Wanted—All weights, natural and colors. Valk, 11 East 17th.

JAP SILKS Wanted—Quantities Habutai and satin, 5 to 10 momie; immediately or near by; spot cash. Phone Canal 9430.

JERSEY Wanted—All wool jersey, all shades; call with samples; no telephone. Jacob Lashin & Bro., 143-145 West 29th.

JERSEY CLOTH Wanted—Suitable for dresses; all shades. Weinreb & Horowitz. Madison Square 3660.

JERSEYS Wanted—Open for 100 pieces of Bonson's. Biltwell Dress and Costume Co., 142 West 24th.

JERSEY, Poplins, Tricotines Wanted. Niedelman & Hoffman, 45 West 25th St. Watkins 2950.

JERSEY Wanted—Schreiber's heather, submit sample. Flaster & Bleier. Phone Watkins 2541.

JERSEY Wanted—Open for quantity; all colors. Dorfman & Wiesen, 16 West 25th.

JERSEYS Wanted—Heather and plain, all colors. B. Lasker, 122 West 26th.

JERSEY Wanted—Leather mixtures, 12 oz., all colors. 303 5th Av., Room 504.

JERSEYS Wanted—Any quantity, at a price. 28 West 33d St., 5th floor.

MESSALINE Wanted—Ivory and gray; cash. Call 3980 Madison Square, Ext. 3.

MOHAIRS Wanted—Plain and fancy weave; telephone 1598 Gramercy.

NETS Wanted—All colors, all qualities. Sandler, 21 W. 45th.

LININGS Wanted—Satins, taffetas, printed silks and tussahs; prices must be right. Alberta, 37 East 28th.

OVERCOATING Wanted—K. K. plaid backs. A. W. Company; will pay cash. Phone Stuyvesant 1964. Sobin.

BUYERS' WANTS.

PEAU DE CYGNES Wanted—All shades, up to $2. Freeport Silk, 37 East 28th.

PETTICOATS Wanted—Cotton, large quantity, black, colors and fancies. Call with samples, 87 5th Av., 7th floor.

PLUSHES Wanted—Peco, esquimette, peerless, Behring seal and all other makes. Bramson Bros., 48 West 25th. Watkins 6265.

PLUSHES Wanted—Also Baffin seal and Behring seal or similar; quantity; cash. Harry Kitzinger. Greeley 2030.

PLUSHES Wanted—Tricotine, picot, esquinette 510. HH 200, Dobson and others 4718, 0388, 09077. Gramercy 1635.

PLUSHES Wanted—Peco 4040, T-10, and Dobson's D-30; prices must be right; for cash. Gramercy 4482.

PLUSH Wanted—Peco, T10, ungava seal, beaver; cash. 7th Floor, 48 West 25th.

PLUSHES Wanted — All kinds Salts & Blumenthal's Pile fabrics. Chelsea 9612.

PLUSHES Wanted—Behring and Baffin seal, any quantity. Madison Square 8815.

PLUSHES Wanted—Seal and cotton; beavers, Hudson Bay, &c. Chelsea 9352-3.

PLUSH Wanted—Peco, sealskin fur, Hudson seal. Watkins 0862.

PLUSHES Wanted—Silk, any quantity, for cash. Watkins 4078.

POLO CLOTH Wanted—Dexter Richards 1125 and B. & C. 620 natural shade or similar. Sipkin & Gorschen, Madison Square 1864. Mr. Schneider.

POLO CLOTH Wanted—Open for Stewart's 5200 at a price, all shades. Schonberg & Kapner, 28 West 25th. Farragut 4588.

POLO CLOTH Wanted—Buckley Cohen's 620, all shades. Giant Cloak Co., 152 West 25th. Chelsea 2775.

POLO CLOTH Wanted—Deland's 200, all shades. Louis Weinberg, 11 East 31st.

POLO CLOTH Wanted—Bachman's 20197, all shades. Louis Weinberg, 11 East 31st.

POLO CLOTH Wanted—Empire 6020. Call Madison Sq. 8102, Mr. Salomon.

POLO CLOTH Wanted—Lawrence 923, any quantity. Madison Square 8815.

POLO CLOTH Wanted—Lawrence 923, all shades, or similar; cash. Watkins 588.

POLO CLOTH Wanted—Lawrence 923-1; will pay cash. Merit Co., 1,333 Broadway.

POLO Wanted—Lawrence 923, color 1-2-4. Watkins 3139.

POLOS Wanted—Eicks 336; spot cash. Phone Greeley 528.

PONGEES Wanted—Open for quantity of 12 and 14 momie Jap, for cash, at a price. Watkins 584.

POPLINS Wanted—Whitman's 774, Brightwood's 4768, or similar cloth. Weinreb & Horowitz. Madison Square 3660.

POPLIN Wanted—American or similar; must be reasonable. Elsen & Son, 122 West 26th.

POPLIN Wanted—3-ply silk poplin; all colors. M. L. P., 233 5th Av.

POPLIN Wanted—774, tan and pekin; will pay good price. Stuyvesant 1641.

POPLINS Wanted—American 90610, 0326, 06077; navy and black. Watkins 2616.

POPLINS Wanted—Open for 3-ply poplins; all colors. David Harris Son, 38 West 21st.

SATEENS Wanted—White and colors, at a price; also Roman stripe and plain taffeta. Irving Finkelstein, 30 West 33d. Penn. 6525.

SATEENS Wanted—Black, colors and fancies for petticoats; large and small quantities. 87 5th Av., 7th floor.

SATIN Wanted—Washable, Eagle 37 only, flesh and white, at a price cash. Slote & Schaffer, 49 E. 21st.

SATINS Wanted—36-inch dark shades. Liman Dress Co., 17 West 17th.

SERGES Wanted—7120, 6120, 54289, 4061, 40408, 1210, 1213, 87, MFL, VSL, PGL, MRS, also plaids of any kind. Mirkus Bros., 44 East 21st. Gramercy 2744, 1769.

SERGES Wanted—12120, 1213, 87, MFL, CS, CFG, XX, 38-40-inch, cotton warp, plaids; quantity no object. Joseph H. Mirkus, 43 East 21st St. Gramercy 4083.

SERGES Wanted—0936, 0310, 834, 235; tricotine 817, 4718, 9541, 907, 778, 5782; Lawrence, American. Madison Square 6028.

SERGE Wanted—0936 or U. S. 235, black and navy; must be cheap. Philip Moskowitz & Son, 3 East 28th. Madison Square 3824.

SERGES Wanted—SBGL navy, or similar, 36 inch, 1213; Deering Milliken velours. Irving Finkelstein, 30 West 33d. Penn. 6525.

SERGES Wanted—4050, K. S. 1210, 1213, C. S. G. 4002, 3715, 9058. Greer's tricotines, quantity for cash. Mad. Sq. 843.

SERGES AND POPLINS Wanted—For cash; SBGL, 1209, 1210, 1213, 7614, MFL, BPNL, SPA, VSL. Spring 5372.

SERGES Wanted—Whitman's 1210, 87; also Pacific serge, cotton warp; quantity no object. 6376 Spring.

SERGES Wanted—SBGL, and other cotton warp serges, also 87, navy. Levine Bros., 36 West 22d. Gramercy 1480.

SERGES Wanted—7120, 833, and tricotines, black only, also 620 polo. B. A. Wechsler Co., 1,199 Broadway.

SERGES Wanted—Hair line in black. Call with samples, 5 West 32d, 11th floor. Pennsylvania 6906.

SERGES Wanted—87 Stevens's tweed, Merrimac velour or similar. Stuyvesant 2484.

SERGES Wanted—87, 1210, 1213; all colors; any quantity; spot cash. Watkins 6553.

SERGES Wanted—U. S. 235, American 0936, Stillwater 1000. Watkins 2616.

SERGES Wanted — 7120; will exchange for black or buy. Watkins 2843.

SERGES Wanted—7301, 7614, 1210, CSG, 87, SBGL. Chelsea 9352-3.

SERGES Wanted—1209 navy, also mohairs. Madison Square 2416.

SERGES Wanted—54289 and 4061. Call Stuyvesant 5474.

SERGES Wanted—54289, navy, colors, at a price. Feller, 30 West 32d.

SERGES Wanted—Black, 99, 9, or 838. Watkins 3176.

SERGES Wanted—Black, all wool. Phone Chelsea 6810.

SHIRTINGS Wanted—Whitman or American, olive drab, 9½ ounce, 54-inch width shirting flannel; will pay cash, $1.36; for immediate delivery. Phone Stuyvesant 7309. Mr. Berman.

SHIRTINGS Wanted—Open for 50,000 yards of 68x72, 64x64, 80x80, all deliveries, stripes deliveries. 112 Franklin St. Alert Shirt Co.

SILKS Wanted—Duplan's 2322, Monglo satin, satin Francais, satin Etoile, satin crepe, Meyers' 614B Satin, and good quality black and navy taffetas. Metro Sales, Mad. Sq. 9114.

SILKS Wanted — Charmeuse, Duplan's and other qualities; also silk poplins or plys and all kinds of silks; any quantity; spot cash. 3d Floor, 244 5th Av.

SILK, FANCY LININGS Wanted — Any quantity new pattern, also Peau de Cygnes. B. A. Wechsler Co., 1,199 Broadway.

SILKS Wanted—Baratines, baronettes, and similar goods; also crepe de chines and georgettes. M. Feynman, 19 West 21st.

SILK MOIRE Wanted—Can use any quantity, in all widths; black, brown, taupe, and navy; cash. Nadler, 7 West 18th St.

SILK Wanted—Georgette, crepe de chine, taffeta, satin, in all shades. Abrahams, 215 215 4th Av., Room 902.

SILK Wanted—Susquehanna black poplin; also navy and tan taffeta. L. Rosenheim & Co., 119 West 24th.

SILKS Wanted—Crepe de chine, crepe meteors, georgettes; better grades only. Murray Hill 3912.

SILKS Wanted—Satin, messaline, peau de cygne, taffetas, pongees, and novelties. Madison Square 1803.

SILKS Wanted—Kumsi kumsa, gros grain moire, and other fancies. 331 4th Av., Room 906.

SILKS Wanted—Charmeuse, satins, and taffetas. 118 West 29th. American Costume.

SILKS Wanted—Will buy odd lot of silks and woolens for cash. Madison Square 1434.

SILK REMNANTS Wanted—Any kind, any length, any quantity. Madison Square 1804.

SILKS Wanted—Fancy, for lining. Braus Bros., 16 West 25th St.

SILVERTONES Wanted—Stevens 3032, 4315, 4318, all shades; cash. Schulman Bros., 104 West 27th. Watkins 3440.

SILVERTONES Wanted—Stevens 3032, 4315, 4318, in all shades; can use quantity. Haft. Watkins 6134.

SILVERTONES Wanted—American 15030 or 15032, browns only; quantity. Franklin 1776.

SILVERTONES Wanted—Stevens 4318, all colors, for cash. Madison Square 9087.

SILVERTONE Wanted—Stevens 61082, brick red. L. Rosenheim & Co., 119 West 24th.

SKIRTS Wanted—Regular numbers and jobs. Call all week. 7th floor, 48 West 25th.

SKIRTS Wanted — 10,000 dozen wash, spot cash. 7th floor, 48 West 25th.

SUEDENE Wanted—Stevens 4314; also 61082; all shades. Merit Co., 1,333 Broadway.

SUITS Wanted—Jobber placing orders on suits; call with samples, 9 to 12 A. M. 24 East 28th St., 6th floor.

SUITS Wanted—Placing orders on high-grade Spring suits; Call with samples. 32 East 31st, 9th floor.

SUITS Wanted—Jobber placing orders on better grade suits and coats. 12 West 27th, 4th floor.

TAFFETA Wanted—Navy and brown, any quantity; also crepe, medium, navy and brown, any quantity. H. & J. Leibowitz, 134 West 26th.

TAFFETA Wanted—All colors; cash. M. Kirschner & Sons, 16 East 33d.

TAFFETA Wanted—Dery's 386R. Lester. Mad. Sq. 4152.

TAFFETAS Wanted—500 pieces, all shades. Weinreb & Horowitz. Madison Sq. 3660.

TAFFETAS Wanted—Brown and other colors. Sunshine Dress, 48 West 25th.

TAFFETAS Wanted—Gold and old rose; cash; must be cheap. Mad. Sq. 7754.

TAFFETA Wanted—All shades. Stout Dress Co., 36 West 25th.

TAFFETAS Wanted—All colors. 44 East 25th, 6th floor.

TAFFETAS Wanted—Big quantities. 43 West 33d St., 5th floor.

TAFFETAS Wanted—Brown, good quality. Pennsylvania 1015.

BUYERS' WANTS.

TAFFETAS and Georgettes Wanted—All colors; any quantity; cash; must be cheap. I. & L. Chauser, 137 West 27th.

TAFFETAS, crepe meteors, satins, and printed Georgettes wanted. Call Monday morning. H. Reece & Co., 36 West 33d.

TAFFETAS Wanted—Brown, taupe and copenhagen in exchange for navy, tan and black. Broder & Co., 48 West 25th St.

TAFFETAS Wanted—Open for quantity, navy, brown, Copenhagen and taupe. Dorfman & Wiesen, 16 West 25th.

TAFFETAS Wanted—All shades; quantity no object. Solomon, Kramer, 119 West 23d. Watkins 6931.

TAFFETA Wanted—Open for all colors of taffeta; in good quality. Levy & Dubin, 55 West 16th.

TAFFETA AND GEORGETTES Wanted—All shades, quantities. Goldman & Klein, 140 West 22d.

TAFFETAS Wanted—200 pieces at a price; navy and colors. Skudowitz, 129 West 29th.

TRICOLETTES Wanted—Honeycomb, black and navy, for cash. Pennsylvania 1744.

TRICOTINES Wanted—For cash; American 0388, Gera 50341, 10,854, Goff 3304, Cleveland 9541, U. S. 907, Andrews, Delands 817, Jamestown 8302. Henry Samson, 656 Broadway. Spring 5372.

TRICOTINE Wanted—Saxonia 990, Huebschman 41-205, Joel 9541-9708, American 0388 or similar, good quality. Call Strachman, Gramercy 2197 (Sobel Bros.).

TRICOTINES Wanted—785, Whitman's 36, all worsted, cash; any quantity. Mr. London. Gramercy 5425.

TRICOTINES AND POIRET TWILLS Wanted—FH, Reeds, American. Murray Hill 3912.

TRICOTINE Wanted—Rookie, also polo cloth; best qualities. Hecht & Pitofsky, 37 West 28th.

TRICOTINE Wanted—Garfield, Andrews, and other grades. Parisian Mfg. Co., 31 East 31st St.

TRICOTINES Wanted—Andrews 5782, navy and black; can use quantity. Watkins 2616.

TRICOTINE Wanted—Navy and black, 0388. Jacobs, Hinsburg & Krawitz, Chelsea 8296.

TRICOTINES Wanted—5782, 0388, 3683, 4718, 817. Stuyvesant 6833. Estelle.

TRICOTINE Wanted—Style 0388, broadcloth style 112, all shades. Gramercy 2452.

TRICOTINES Wanted—Navy and black, 0388, 5782, 5800, 7161. Madison Square 8508.

TRICOTINE Wanted—0388, navy and black, cash. H. Klavans Co. Watkins 6186.

TRICOTINE Wanted—Black, rookie. Wald & Hanauer, 130 Madison Av.

TRICOTINES Wanted—Rookie, large quantities. Phone Chelsea 3504.

TRICOTINES Wanted—0388, 5782, 4718, 09077, others. Gramercy 6174.

TRICOTINE Wanted — Rookie. Telephone Watkins 3176.

TRICOTINE Wanted—American. Call Watkins 2477.

TRICOTINES Wanted—0388, cash. Gramercy 4666.

TWEEDS Wanted—Fisher & Kennedy. Watkins 9093.

VELOURS Wanted—All wool and cotton warps, also silvertone and other suitable heavyweight for the Fall. Eisenberg & Friedman, 57-59 E. 11th; Stuyvesant 7332-3.

VELOURS, TINSELTONES Wanted—3018, 2, 4, 6, 8; 718 Fall shade; 4644, 4531; spot cash. Penn. 258.

VELOURS Wanted—Kelly's Rafter brown or similar. Max Levine, 146 West 26th.

VELOURS, Tweeds and Mixtures Wanted. Ettenson Zalud, 11 West 32d St.

VELOURS Wanted—Spring shades, seconds, any quantity. Gramercy 6726, 1899.

VENETIANS Wanted—Monarch, Hahlo, Kreidel, or similar, all shades; cash. Samuel Printz, 48 West 25th.

WAISTS Wanted—Newest numbers, as well as jobs. Milton, 48 West 25th.

WOOLENS Wanted—Open to buy any quantity light and heavy weight men's and women's wear; spot cash. Telephone 9697 Spring. Elias Surut & Son, 670 Broadway.

WOOLENS Wanted—Will pay spot cash for Walworth 3715, Cleveland 9058 or American 0936, serge. Madison Square 1826.

WOOL JERSEY Wanted—For dresses; all shades; cash. S. Rabinowitz, 1,848 Lexington Av. Harlem 7622.

WOOL JERSEY Wanted—Baffin and other grades. Parisian Mfg. Co., 31 East 31st St.

Contracts Wanted.

CONTRACTOR with plant of 36 machines, making tailor-made dresses, is looking for reliable jobber; we produce own style. Box 764, 1,777 Broadway.

CONTRACTOR with over 20 machines wishes sub-contract on children's wash dresses. R. K., 708 Times Harlem.

WANTED—Like to contract in large quantities a cheap line of wash skirts; reliable people. P 663 Times Downtown.

OFFERINGS TO BUYERS.

Twelve cents per word each insertion.

AMERICAN 21221; also tricotines, tan, rookies, navy, Poiret twills; American serges; Buckley and Cohen velours, silvertones; heavyweight velours; cheap. B. A. Wechsler Co. Chelsea 985.

AMERICAN, 15035, 309, 313, 317, price $2.70 net cash; 17501-1, $2.25; Somerset, 806-1, Raritan, price $2.70; Whitman No. 11, black and blue serges. Phone Stuyvesant 7309; Mr. Berman.

AMERICAN—21221, 16011, 16007, 15030 Botany, 5935 Yalama; bargains; quantity buyers only. Madison Square 9553.

AMERICAN—21221, 16011, 0334, 0360; Joel's 400, 500, 600; below market price. Chelsea 8246.

AMERICAN 16011, 21221, 15042, 15035, 13045, 0334, 18117. Watkins 3265.

APRONS and house dresses and children's dresses, to close out. Kellner Bros., 17 East 16th.

BATH ROBES—Our 1920 line of 2-6, 8-14 bath robes is ready for jobbers. Joseph Lesser, 137 West 25th.

BLACK SUITINGS—54-56 inches wide; quantity, close out, $1.25 net cash. Atlas Textile, 27 West 27th.

BLANKETS—Ten cases assorted; close out. 545 Broadway, 1st floor. Spring 5988.

BOLIVIAS—Burgundy, wine, taupe; good quality; 25 pieces; $3 net. Garson, 220 5th Av.

BOLIVIAS—De Lands, 3700; Frostglow and others; Spring shades. Greeley 1120.

BOLIVIA—3700, color 17. Pennsylvania 6906.

BROADCLOTH—54-inch taupe, seal, mouse, navy, black; $3.30 net. 54-inch, 20-ounce kersey velour in navy, brown, bottle green; $2.50 net; all seconds. Z 292 Times Annex.

BROADCLOTH—Style 112, style 7022; velour, lightweight, high shades. Majestic Textile, 24 East 21st St.

BROADCLOTH—112 American, Pekin, tan, rookie, also tricolettes; reasonable. Madison Square 1540.

CAMEL'S HAIR CLOTH—Parker Wilder. 9 West 24th, 4th floor. Watkins 9093.

CHECKS—Walther's 2602, Juilliard's 2137, Folwell's 1275, various others, very reasonable. Atlas Textile, 27 West 27th.

CHARMEUSE—Good quality. Phone Gramercy 2215.

CHIFFON, Velvet, Crepe de Metia and Brocated Chamus. 118 West 29th St., 9th floor.

CHILDREN'S DRESSES.—Jobbers, note excellent Spring values; buy now, save money; taffeta, poplin, and silk mixtures, 6 to 14; also flappers, $3 up. Greater N. Y. Silk, 244 5th Av.

CHILDREN'S DRESSES—Our Fall line of gingham, cotton and cotton warp serges, repps, Scotch plaid, &c., is ready for jobber. Joseph Lesser, 137 West 25th.

COATS—Buyers: We have the prettiest garments which are a privilege to see, beautiful novelties which cannot be found elsewhere. I. Novick, 45 West 27th.

CHILDREN'S COATS—Closing out silvertone, cordelaine, broadcloth, fur collars, sizes 10-16 years. Julius L. Goldstein, 153 West 23d.

CHILDREN'S COATS—Sizes 2 to 16; Spring line ready; all leading materials and styles; $3.75 up. Irvington Girl Coat Co., 30 West 33d.

CHILDREN'S DRESSES—Chambrays and ginghams, way under market price. Simon-Kahn, 911 Broadway.

CHILDREN'S DRESSES—Serge, middy; to close out very cheap. 14-18 West 24th, 6th floor.

CHINCHILLA, SATIN, Mallinson, black, navy, and taupe, for sale. L. Schwartzreich Co., 34 W. 33d.

COATS AND SUITS—Spring line snappy models at lowest prices; see our specials, tricotines and serges. Honig & Springer, 20 West 27th.

COATS—Big job in ladies and children's Winter coats to close out. Schwartz & Schwartz, 38 West 26th.

COATS—A few fur and plain Fall models at reduced prices. Mezeritzky & Stollerman, 28 West 27th.

COATS, SUITS—Immediate delivery; coats, $8.75 to $32.50; suits, $19.50 to $36.50. Halprin Bros., 36 West 20th.

COATS—Few thousand cotton, plush, velour, broadcloths; January sales cheap. 7th floor, 48 West 25th.

COATS—Latest Spring models, desirable cloths; sacrifice. 129 West 22d St., 12th floor.

COATS—2 to 6, 6 to 14, plush and cloth; January sales; cheap. 7th floor, 48 West 25th.

COATS, COATEES, AND PLUSH COATS; also suits; closing out. Plager, 1,161 Broadway.

COATS—Spring line ready; wonderful display; smart styles, newest materials. Mezeritzky & Stollerman, 28 West 27th.

COATS—Winter coats to close; also sport coats. Theodore Weiss, 25 West 27th.

COATS—Regular sizes and stouts on hand; coatees to close out. 7th floor, 48 West 25th.

COATS—Spring, 50 A1 numbers; nothing better shown. At 48 West 25th, Hutner.

OFFERINGS TO BUYERS.

COATS—1,000 cloth and plush coats and coatees, plain and fur-trimmed; to close out at pre-inventory prices for immediate or February sales. Harry Greenberg Co., 29 West 35th.

CORDUROY—9,000, Juilliard, all colors. Chas. Feldman & Sons, 712 Broadway. Spring 3536.

COTTON GOODS—For manufacturers, exporter and jobbers, 36-inch, 4-oz., mercerized cotton cloth, 36 and 38-inch, 4.5-oz. Irish linen; can be had in any quantity below market price; quick delivery. F 517 Times Downtown.

COTTON GOODS—French finished linene, pink and blue; poplins, white and colors; printed voiles; spot delivery. Solar Textile Co., Inc., 27 East 22d St.

COTTON HOSIERY YARNS—23-1, 24-1, carded peeler, 30-1 combed peeler, cones; 15,000 pounds; immediate. Becker, Amsterdam, N. Y.

COTTON VOILES—Printed, light and dark ground; immediate and future delivery orders taken. Letzter, 433 4th Av.

COTTON GOODS—White and blue jean, all colors Ranie linen, cadet blue percales, under market price. Telephone Chelsea 2598.

COTTON GOODS, black pongee, 32 inches wide, 50c. Pansy, 145 W. 30th.

COTTON PLUSH—All shades, 54 in., below market price. Phone Gramercy 6199.

COTTON NETS—72 inch; below market price. V 4 Times.

COTTON NET—40 and 34 houe. Phone Watkins 3077.

CREPE DE CHINES—Pure dye and powdered; also washable satins. Phone 2639 Madison Square, Extension 13.

CREPE DE CHINE—6½ mme, Jap, crepe de chines; price reasonable. Madison 1532.

CREPE DE CHINE—Greige and finished; three and four thread. Gramercy 2215.

CREPES—Cream; H. R. Mallison's, all the wanted patterns. Chelsea 6511.

Crepe de chine, 4 and 5 thread; white, flesh, black and navy. Phone Canal 1248.

DRESSES—Do you know that we have the strongest line of dresses in the city? Do you know that our values are the lowest! Come in and see. Very beautiful stylish taffeta dresses for $10.50, worth $15; georgette, beaded, $13.50; tricotine dresses, $12.75, worth $16.50; serge dresses, $9.75. You cannot afford to miss them. Modern, 15 West 26th.

DRESSES—Thousands of taffetas, georgettes, crepe de chines, serges on the racks, $9.75 up; real trade builders that can only be found in our showrooms; values that are making competitors wonder how we do it; we're ready to serve when you're ready to buy; real values; start today. M. Kirschner & Sons. 16 East 33d.

DRESSES—Naked values, nothing put on, commission or other unnecessaries; therefore $1 to $5 less; 30 taffeta models $12.75-$19.75; silk tricolettes $17.75-$27.50; beaded georgettes $13.75-$27.50 for January sales; hand-embroidered tricotines $12.75-$16.75; serges, Jersey, $10 jobs. Feller, 30 West 32d.

DRESSES—Schreiber's pure wool Jersey dresses $9.75 net; the price is not the only big feature; each dress is finished off with the same quality workmanship as found in higher priced dresses; the values cannot be beaten. I. Rand & Co., 37 West 28th St.

DRESSES "of the better kind"; special lots of Spring serge, tricotine, and Jersey dresses at reduced prices; Spring styles galore in a variety of silks for immediate delivery. "Princess Dress House," 25 West 31st.

DRESSES—You auto see our Rolls-Royce styles at Ford prices; eight numbers, heavy taffetas, tunic effects; heavy embroidered and fluted effects at $11.75; immediate deliveries. Meyer Bosniak, 40 West 27th.

DRESSES, DRESSES—1500 newest models; slaughtering prices all wool serges, $6.75 and $7.75; satins, $8.50; Jersey, $9.75; taffetas, $10.75 and $11.75; several jobs very, very cheap. Emanuel, 43 West 27th.

DRESSES—Large assortment of party dresses in the most beautiful colors and sizes, to close out; don't miss this opportunity. Polonaise Dress, 111 West 27th St. Chelsea 6877.

DRESSES AND COATS—Closing out at an exceptional offer our stock of dresses and coats on account of moving into larger quarters. K. N. S. Garment Co., 3 West 29th.

DRESSES—Spring line ready for shipment; taffetas, satins, georgettes; also our printed voiles ready for shipment, $3.75 up, A. Packales & Son, 1,123 Broadway.

DRESSES—There must be a reason! Why are our youthful novelty georgette dresses in such great demand? See for yourself. Polonaise Dress Co., 111 West 27th St.

DRESSES—1,000 dresses in job, georgette, beaded, charmeuse and satin, from a contractor. The Garment Exchange, 160 5th Av., Mohawk Bldg. Watkins 6653.

DRESSES—Jobs in serges; taking orders on taffetas; also cottons, from $3.75 up; manufacturing on the premises. Solomon, Kramer, 119 West 23d.

DRESSES—Spring; nothing better for buyers who know dresses; taffeta, georgettes, crepe meteor, crepe de chine, serge, and tricotines. Milton, 52 West 25th.

DRESSES—See the biggest values in taffetas, georgettes, latest models, $10.75 to $14.75; pick them off racks. Loeb Nussbaum, 119 West 23d.

DRESSES—Garfield's pure wool tricotine dresses silk lined, $13.75 net; see these exceptional values today. I. Rand & Co., 37 West 28th.

DRESSES—Contractor will dispose of 50 dresses as assortment of georgette, taffeta, samples and odds and ends. Call Madison Square 2369.

DRESSES—Serges, ten snappy styles on racks at $10; also tricotines, wools, jerseys, silks; immediate delivery. Ruby, 7 West 30th.

DRESSES—All wool French serge and tricotine dresses, $9.75 up; wonderful values for special sales. Kalish & Co., 129 West 27th.

DRESSES for January sales; serges, jerseys, tricotines, tricolettes, satins, taffetas, Georgettes. Paragon, 18 West 27th.

DRESSES—200 velveteen dresses; will sell at a sacrifice. Adelson & Weinberg, 5 West 31st St.

Dresses, better grade taffetas, satins, georgettes, tricollettes, tricotines and jerseys. Glockner, 40 West 27th.

DRESSES—Sacrifice; special velour $5, also georgettes, taffetas, serges; good merchandise; job prices. Chic Made, 15 West 30th.

DRESSES—300 heavily beaded georgettes, latest models, at price. Fleischman Morris, 126 West 31st.

DRESSES—Street, afternoon and evening dresses to close out very cheap. Rubenstein, 50 West 17th.

DRESSES—Will sacrifice 200 velveteen dresses at 50c. on the dollar. 5 West 31st St., 4th floor.

DRESSES—500 serges, satins, velours, &c., to close out at a sacrifice. A. Packales & Son, 1,123 Broadway.

DRESSES—Taffetas and silk, Spring models, $7.75 up; georgette dresses, assorted styles, $12.75 up. Queen, 114 West 26th.

DRESSES—To close out, serges, velours, and jerseys. Weingarten Bros. & Co., 151 West 30th St.

DRESSES—Unusual values; no salesmen; investigate and compare. Deutsch, 23 West 32d.

DRESSES—Party and satins, to close out. Michael Simon, 334 5th Av., on 33d St.

DRESSES—Poplin, for jobbers, $4.75 up; immediate delivery. Rivoli, 114 West 26th.

DRESSES—All wool serge, to close, $8. Ramicy, 116 West 26th.

DRESSES—Wash, for jobbing trade, $3.50 up. Ford, 118 West 26th.

DRESSES, to close out, better grade street and evening. 118 West 29th, 9th floor.

DRESSES—600 printed voile to be sold below cost. 437 6th Av., top floor.

DRESSES—Serges, taffeta, satin; to close out. Chatham Dress Co., 259 5th Av.

DRESSES—For January sales, all kinds, cheap. 7th floor, 48 West 25th.

DRESSES—To close out; must dispose before moving. 8th floor, 32 East 31st.

DUVETYN AND VELOURS—B C 801, Kelly's 999, 102, 9600, plaid back 319, 3018, 3020, 20, 4323. Watkins 3265.

DUVET SUPERIOR, Peach Bloom, Chameleon Cord and Tinseltones. Watkins 3139.

DUVETYN—French duvetyn, street colors, at reasonable prices. Madison Square 3971.

FLANNELETTE—Red Cross, 4.70; 27 inch white, 30 cents net. B. Berzer, 1,133 B'way. Chelsea 178.

FOULARDS—Silk, printed; will sell cheap. National Costume Co., 148 West 24th.

FROSTGLOW — Bechman's No. 18219, all shades. Murray Hill 2567.

GABARDINES—Garfields 4666, black. Mad. Sq. 3121.

GEORGETTES—Satins, meteors, Jap silks, crepe de chines, in large quantities. Morton Dress Co., 54 West 21st.

GEORGETTES—50 pieces, 5 color printed, good assortment; price reasonable. Madison Square 1532.

GEORGETTES—Bargains satins, taffetas, also crepes, $1.97½. Victory Broad Silk, 225 5th Av.

GEORGETTES—Good quality, 150 pieces, Spring shades, cheap. Atlas Textile, 27 West 27th.

GEORGETTES—Fine quality, 3x3, 70 pieces, navy, white, flesh 2372; 8 per cent. cash; call 9-10. Stuyvesant 1176.

GEORGETTE—50 pieces Stehli, colors bisque, flesh, ivory. Telephone Riverside 6526.

GEORGETTES—Navies, good quality, $2.05. 1,140 Broadway, Room 1407.

GEORGETTES—In greige and finished. Tel. Gramercy 2215.

GINGHAM — Anderson's plaid, blue wing Chambray, Manchester Galatea, striped gingham. Phone E. N. Y. 2435.

GINGHAMS—Assorted. Braelocks, 8th floor, 31 East 28th.

GOLDTONE, silvertone, American woolen 21221, 16011, different shades, Duvet Superior. Gramercy 1635.

GOLDTONES—Joel 500, all Spring shades, Garfield gabardines, navy and rookie. Madison Square 1380.

OFFERINGS TO BUYERS.

HOSIERY—Full fashion, fibre silk at close out prices, sacrifice, small quantities. Dan Green Mdse. Co., 53 West 19th St.

HOSIERY—5 cases silk, full fashioned; mill runs. Miller-Frank, Hosiery Department, 170 5th Av.

HOSIERY—Men's cashmere half hose, army rejects. Simon-Kahn, 911 Broadway.

IRIDESCENT GABARDINE—Priestley and other good makes. Telephone Spring 3013.

JACQUARD SILK TOSHAH — 3,000 yards, flower design; color, flesh. Phone Stuyvesant 7309 for samples.

JACQUARDS—Printed Paisleys below market price. Chelsea 6511.

JAP SILK—12 Mm. and 14 Mm. Habutai; also 8½ Mm. and 5 Mm. Amer., first choice, Red Label; also pongees, 12 Mm. and 14 Mm., American, first choice. Call or phone Stern & Stern, 1,182 Broadway; Room 403; Mad. Sq. 8030.

JAP, SILKS AND SATINS — Natural, all weights; good values; regular terms. Banner Fabrics, 27 West 24th. Chelsea 7669. Colors in stock.

JAP SATIN—100 pieces 5½ mumie Uzon, 200 pieces habutai mumie, cargo red, at a price, regular terms. H. Cooperstein, 119 West 25th.

JAP SILK—Quantity Kagas natural, 4¾ momie, white, $1.25; also 5½ momie. Watkins 613.

JAP SILKS—4 M. Kawa and 3¾ M. Kaga natural red label; special price. Madison Square 2614.

JAP SILK—Lot of 100 pieces black 4½ mome to close at $1.26; net cash. Pullastic, 49 East 21st, Gramercy 5224.

JAP SILKS—6½, 7, mome; quantities very cheap. Atlas Textile, 27 West 27th St.

JAPS—100 pieces 4¾ Mome natural. Ask for Latives, Watkins 3905.

JERSEY CLOTH—5 pieces 14-ounce worsted to close out at $2.60; also lightweight Jersey, popular shades. Wickner, 24 East 21st. Gramercy 176.

JERSEY CLOTH—Best quality suitable for dresses in all shades; for immediate delivery. Henry Samson, 656 Broadway, Spring 2716, 5372.

JERSEYS—Large quantities, prompt deliveries, below market price. Wm. Marks, 1,182 Broadway. Madison Square 4731.

KIMONOS—Full line all grades, below market. American French Fashion Co., 1,170 Broadway, Room 415.

KNITTED GOODS—Sweaters and caps at close out prices, sacrifice; small quantities. Dan Green Mdse. Co., 53 West 19th St.

LEATHERETTE COATS to close out job. National Costume Co., 148 W. 24th.

LINENS—36-inch pure French linens; good assortment. Mad. Square 2153.

LININGS — Printed sateens and printed Venetian, check; must sell at once. 29 West 35th, 1st floor.

MIDDY BLOUSES—500 dozen, to close out. Horn, 168 Greene St., first floor.

MOLESKINS — Remnants and pounds, any quantity, for spot delivery. Call Spring 7156.

MUSLIN UNDERWEAR—Big variety for quick delivery; see us. Lippman Underwear, 529 Broadway.

NECKWEAR—Men's; large assortment; latest patterns in knit ties. 621 Broadway, Room 317. Spring 7664.

NECKWEAR—Odd lots silk and knit ties to close. Gumport, 708 Broadway.

PALM BEACH MEN'S SUITS (650), Hamburger make; best sizes and model; $11.50; spot cash; value $15. Milton Weber, 206 Broadway.

PANAMA—Will sell for cash quantities navy L. P. A. and S. P. A. at reasonable price. Chelsea 7903.

PEACHBLOOMS—Forstman, Hoffman; all Spring shades. Madison Square 1380.

PEAU DE CYGNE—Thirty pieces black and navy; good quality. M. Feinberg, 119 West 24th, ninth floor. Watkins 9061.

PEAU DE CYGNE—Fifteen pieces, gray; good quality. 23 East 26th, Room 1211.

PERCALES—Shirting patterns, about 20 cases; also big lot bleached gauze. Spring 5287.

PETTICOATS—Big job to close out. Simon-Kahn, 911 Broadway.

PLAIDS, Taffetas, Satins, Overplaids, beautiful colors, to close out, $2.25, 8 per cent. cash. Sunset Silk Mills, 49 East 21st.

PLAIDS—Suitable for sport wear serge caps. Garson, 220 5th Av.

POIRET TWILL—Ardross, Ethan Allen, 8241 trecos, Reed's 5800, 7161, navy, tan, rookie, Ardross 1437 and Forstmann's 10040, 9532, navy, tan, rookie, chameleon cord 4142. Forsyth 1898.

POIRET TWILL—Reed's 2500, all colors, to close out cheap. Mad. Sq. 7715.

PLUMETTE—Joel 460, color 226. Pennsylvania 6906.

PLUSHES—Cotton mercerized, seal. Chas. Feldman & Sons, 712 Broadway. Spring 3536.

PLUSH-SEAL, double X. Call Madison Square 7134.

PLUSH—Cotton, immediate delivery. Gramercy 5573.

PLUSH PECO—Also peerless. 5959 Watkins. Phone until 12 A. M

PLUSHES—Silk; all qualities; for delivery. Gramercy 5573.

PLUSH—1014, similar to B 5-8160. Watkins 8139.

POPLINS—Scotia 032, American 6600½; also Frank Mertz, navy; reasonable. Chelsea 9955.

POLO—Buckley and Cohn 620, color 1; also Libby, style 60; Pekin and Copen, cheap. Pennsylvania 6906.

POLO CLOTH—Natural, tan; special quantity, $3.25; great bargain. Atlas Textile Co., 27 West 27th.

POLO CLOTHS—Stroock's camel hair No. 32 and No. 43. Phone Murray Hill 5458.

POLO CLOTH—Natural; 20 pieces, $3.50 net. Garrison, 220 5th Av.

POLO—Tan, several qualities; to close out. Gramercy 5573.

POLO—Stewart 601; all shades; reasonable. 137 West 27th, 1st floor.

POLO CLOTHS, 601, 1000. Chelsea 9352-3.

RIBBONS—All kinds, to close out. G. & M. Costume, 50 West 17th.

SATEEN — Simpson's bloomer satinette, in black; lot of about 5,000 yards to close at 57c. net cash. Pullastic, 49 East 21st. Gramercy 5224.

SATEENS—Colored fancies, York L8, or similar. Faultless, Watkins 5176.

SATIN—Good quality 40-inch black, navy, taupe and plum, immediate delivery, $2.75, 8 per cent. 10 days. Sunset Silk Mills, 49 East 21st.

SATINS—Foulards and cotton backs, all shades, including black, white; closing out at $1.85, regular $2.30. Atlas Textile, 27 West 27th.

SATIN—Washable; 200 pieces; good quality. M. Feinberg, 119 West 24th, ninth floor. Watkins 9061.

SATINS, Duplans, crepe Madelon, navy, black, and taupe. Ask for Latives, Watkins 3905.

SATINS—High-grade black wash satin, cotton back, below market. Spring 5536.

SATINS—40-inch black and navy, $2.45, Freeport Silk Company, 37 East 28th.

SECO and Jap silk to close out cheap. Watkins 7390.

SERGES—Whitman 104, 94; Juilliard 54289, 54296; Gera 10839, 10854, also 1464, 7301; tricotines, silvertones, and velours of assorted makes. Telephone Watkins 2951.

SERGES AND TRICOTINES—0936, 11, 7592, 7512, M F L, 7301, 6301, 7614, 0388, 6308, and all wool poplins and cotton warps. Kleinman & Goodman, 53 East 31st.

SERGES AND TRICOTINE—54292, 20 pieces navy, also 817, 4718, reasonable. Madison Square 4622. Robert Grossman Co.

SERGES Tricotines, Polo Cloths, Goldtones, Velours—Various qualities; below market price. Chas. Cohen, 315 4th Av.

SERGES—Whitman's 87, Andrews's 1464, other grades; quantities very cheap. Atlas Textile Co., 27 West 27th.

SERGES—780, 833, 11, 5003; also finest quality tricotines, poiret twill. Mad. Sq. 4180.

SERGES—7120, 6120, 7512, 7312, 7301, 8850, 2269, 9288. Store, 41 West 25th St. Watkins 2180.

SERGES—11433, 836, 833, 809; Gera 9056, Brightwoods 4632; reasonable. Watkins 588.

SERGES—Amoskeag 7301, 7312, 7512, 8850; navy only. Horvitz & Gangel. Chelsea 465.

SERGE—Navy and black, 7008, below market price. Phone Gramercy 6199.

SERGES—Amoskeag, 7120 and 7301, all navy. B. Schneider, Gramercy 4020.

SERGE—1210, 1213 W S G 87, 6002. Phone E. N. Y. 2435.

SERGE—3 pieces Amoskeag 6002 navy at a price for cash. Murray Hill 3280.

SERGES—9056, 54289; also tricotines, U. S. 907. Chelsea 5066.

SERGES—7614-7312-94, 836; also 15082 colors; reasonable. Chelsea 9032.

SERGES—Clevelands, style 56, and Amoskeag, style 7614, at a price. Watkins 9297.

SERGES, 54296, 10839, 528. Ask for Latives. Watkins 3905.

SERGES—O. D., about 7,000 yards, cheap. U. S. Uniform Co., 93 5th Av.

SERGES—Juilliard's 5607, Huebshman's 41, 102. Chelsea 9955.

SERGES—812 velours, Buckley & Cohen 715; Spring shades. Call Watkins 5411.

SERGES—7301 navy, 25 pieces, 7614 navy 20, 235-11 navy. Spring 1356.

SERGES—WF, 836, 7614, 1209, DRN and mohairs. Madison Square 2416.

SERGES—4061, 54289, 235, 0936, 94, 9056, 528, 833, 104. Watkins 9855.

SERGES—838, 528, 3649, 54289, 104. Gramercy 6726, 1899.

SERGES—104, 9, 87, 54292, 7120, 519, 528, 7598, 5607, 1118. Madison Square 9087.

SERGES AND GEORGETTES—Must close out before moving. 32 East 31st, 5th floor.

SERGES—VSL, 7120, 833, 54289, all navy, cheap. Watkins 2591.

SERGES—Botany 836, navy and black. Mad. Sq. 3121.

SERGES—15 pieces 7512, navy. Chelsea 6968.

OFFERINGS TO BUYERS.

SERGES AND POPLINS; also high shades, 54289, 0936, 7120, 7512, 7301; Botany 780, 11433; Cleveland 9057; Whitmans 99, 113, 104; Gera 9056, 7008; WLP., PPL.; Lorraine poplin 3068; BPNL., MFL., VSL., WFX., WF., SPA.; Juilliard 54296, 54274, 5607, 5608, 5609; Broadhead 500, 8000; also big variety of Jamestown, Cleveland, Merz and Broadhead; all wool plaids and stripes. Henry Samson, 656 Broadway, Spring 2716, 5372.

SERGES—54289, 54296, 4061, 5607, 5608, 7120, 7312, 7614, 7301, 7512, 4002, 8850, 9056, 833, 104, 11, 87, 1213, 774, 94, W F X 2215, V S L 5200, M F L 0936, 3715, 1464, 10839, 4632, 528; tricotines 3304, 50341, 10854, 907, 4718, 129, 5036; Poiret twill 5116, velours 0360; velours, silvertones, goldtones, plumette, bolivia below market price. M. Weinstein Co., 404 4th Av. Madison Square 842.

SERGES AND TRICOTINES—7120, 6122, 41-134, 41-151, MFL, PGL, FRS, SKW, 107, 5952, 2999, 817, 917, DRW; also big variety of black and white all wool and cotton checks; empires, broadheads, Jamestown and plaids for immediate delivery. Call Gramercy 2744-1769.

SERGES, TRICOTINES, VELOURS—For cash; 235, $4.05; 0936, $3.90; 519, $3.35; 528, $3.70½; 0388, 09077, 4718, $5.17½; other popular styles. Room 1407, 1,140 Broadway.

SERGES—French storm and fine men's wear, tricotines, gabardines, poiret twill plaids, polo, silvertones, velours. Shainberg & Schoenfeld, 257 4th Av. Gramercy 1989.

SERGES and Tricotines—0936, 833, 528, 7301, 7312, 7614, Stoney & Starkey, Brightwoods 778, Deland's 818. 9 West 24th, 4th floor. Watkins 9093.

SERGES—833, 838, 0936, Newport 235, 4632, 834, 104, 54296, 5607, 5608; also U. S. tricotine. Abraham Bunin, 24 East 21st. Gramercy 1814.

SERGES—7120, 113, 2369, KS, SKW, 1717, 1213, 41-151, PPL, DRW, black and white checks, also tricotines and gabardines. Gramercy 4083.

SERGE—Will sell for cash 15 pieces black 6301, double cuts, or will exchange for navy with additional price. Chelsea 7903.

SERGES, TRICOTINES—87, 104, 11433, 1213, 4050, 7120, 54292, 4718, 907, 785; reasonable. Davidoff Bros. Madison Square 3745.

SERGES, TRICOTINES—7301, 7614, Earlstone 109, American 0308, Goff 86 in. tricotine, Delands 917. Watkins 3265.

SERGES—U. S. 235, 100 pieces 7120, quantities 907, Scotia 2909, 5952, below market. Meirowitz, 23 West 31st. Madison Sq. 3140.

SERGES, TRICOTINES, 4632, 1464, 7008, 9056, 8000, 6000, 528, 3700, 500, 104, 5036, 907, 2008, 50341, 107. Watkins 9407.

SERGES—7512, 7614, 6301, 9056, 780, 900, 833, 41-102, 41-134. 29 West 30th, 1st floor. Madison Square 5617.

SERGES—Manufacturer will sell Folwell Bros. 206, also 491, 50-inch storm. Watkins 3073.

SERGES—Botany 833, 25 pieces navy, Garfield 528, navy, 25 pieces. Ask for Mr. Kapp. Pennsylvania 6978.

SERGES—No. 54289. Telephone 7296 Madison Square.

SHIRTINGS—36-inch satin striped tub silk to close at $2.35; crepe de chines, self colored and colored stripes. Sunset Silk Mills, 49 East 21st.

SHIRTINGS — 36 pieces satin striped Tussahs, 36-inch, $1.35 net; 125 pieces white corded Madras, 36-inch, 37½c. net. Chelsea 7642.

SHIRTS—To close out 3,000 dozen flannel shirts, 5,000 dozen negligee shirts; various styles; exceptional values. Samuel Meltzer & Co., 739 Broadway. Spring 4733.

SILK—Big quantity of printed Jap and pussy willows, 3-thread georgette, crepe de chines, charmeuse, cotton-back satin, poplins; all materials in best colors; will be sold very cheap today only. Samuel Liebman, 433 4th Av. Madison Square 9273.

SILK TUSSAH—Jacquard silk and cotton for ladies' underwear purpose; 3,500 yard flesh, flower design, width 35 inches; price 97½c, net cash; phone for sample. Stuyvesant 7309, Mr. Berman.

SILK SHIRTINGS—Satin-striped broadcloth, crepe de chine, 32, 36, 40 inches, large quantities; closing out; surprising values. Atlas Textile, 27 West 27th.

SILKS—Below market price; closing out several hundred pieces taffeta at $1.65 up, also satins and novelties, &c. Third floor, 244 5th Av.

SILK NETS—All shades, 72 and 42 inch; also silvercloth and satin in evening shades; close out. G. & M. Costume, 50 West 17th.

SILK to sell; navy georgette, white crepe de chine, black silk peau de soie, plaid, striped, and black taffeta. Pansy, 145 West 30th.

SILKS, white jersey silk shirtings, black taffeta, peau de cygne, at the right prices. J. S. Scheff & Co. Gramercy 3370-3371.

SILKS—40-inch derys, charmeuse; all shades; taffeta, pussy willows, and georgettes. Chelsea 5066.

SILK SHIRTS, for immediate delivery; from $66 and up. Kils Silk Shirt Co., 10 West 29th St.

SILKS—Poplin 171, $1.15; crepe 2386 at $2.35; also peau de cygne and charmeuse cheap. Rosen, Plechner & Lipschutz, 470 4th Av.

SILKS—Of every description, for immediate delivery; prices always right. M. Marks Co., 354 4th Av. Madison Square 7300.

SILKS—Striped and plaids, taffetas and peau de cygnes; neckwear and linings; to close out; cheap. Lauretta Skirt Co., 3 West 29th.

SILK—Paisley and tussahs, 20 pieces; will sell reasonable. 145 West 28th, 11th floor.

SILKS—Sportussah, chimerai cordelle, all shades. Store, 433 4th Av.

SILVERTONES, Goldtones, 11095, 16007, 114; Ottaquechee goldens, 500-⅝ goods. David Carity, 44 East 23d St. Gramercy 4992.

SILVERTONES—American 15032 and 16007, polo 15035, Stevens's 6109, Brys tweeds and other coatings. Garson, 220 5th Av.

SILVERTONES—American 16011, Stevens 4318, 61082; all colors; tricotine 907. Watkins 588.

SILVERTONES—Parkside 102, all shades; reasonable terms. 137 West 27th, 1st floor.

SKIRTINGS—CFS, PGL, SBGL, GRN, WSX, 87, 6120, 833, 528, worsted checks, cream serges, Cashmere Jersey, heathers, goldtones, silvertones skirting; lightweight velours, all shades; 907 and other tricotines. Esco Woolen Co., 18 West 21st St. Watkins 6553.

SKIRTINGS — Quantity of plaids, Vigereau serges in stock for immediate delivery. Esco Woolen Co., 18 West 21st St. Watkins 6553.

SKIRTINGS—Fancies at sacrifice price. Store, 27 East 24th.

SKIRTS—Velour checks and plaids; also Baronette satin and silk novelties; for jobbers and manufacturers only. S. Rousso, 1,395 5th Av.

SKIRTS—See our wonderful values in poplins, taffetas, satins, and novelties; $2 up. Greater N. Y. Silk, 244 5th Av.

SKIRTS, serges, plaids, novelties, embroidery, trimmed; to close out; cheap. Lauretta Skirt Co., 3 West 29th.

SKIRTS, Skirts, Skirts—Most georgeous Spring line; 75 A1 numbers. Milton, 50 West 25th.

SKIRTS for jobbers and January sales, wash, $12.00 dozen up; silks $2.50 up; wool plaids $3.00 up. Ford, 116 West 26th.

SKIRTS—A wonderful lot assorted material and styles, $2.50 each. Chauser, 19 West 21st St.

SKIRTS—Large assortment up-to-date models to close at price. A. G. Bahn, 9 W. 20th.

SUITS—See our wonderful values in suits and coats; it will pay you; all wool serge suits, Paisley lined, $16.50; all wool tricotine, fancy silk-lined, $23.75; all wool serge coats, $9.75; all wool tweed coats, $12.50, and other surprising values. Modern Cloak and Suit House, 15 West 26th.

SUITS—500 Schreiber's Standwear jersey suits; immediate delivery, $17.50 net. Wm. Stechel, 303 5th Av. Madison Square 5339.

Suits and coats, junior and misses'; spring line worth while seeing; best values. Irving Finkelstein, 30 West 33d.

SUITS—Spring crackerjack numbers; full display to oncoming trade; worth a visit. Hutner, 48 West 25th.

SUITS—Call to see our 519 suits at $24.75; best value in town. Hirschhorn Bros., 12 West 27th.

SUITS—Spring suits, for immediate delivery, in tricotine, gabardine and Poiret twill. Eisenberg & Sommerfield, 32 East 31st.

SUITS—Big job in Spring suits to close out. Schwartz & Schwartz, 38 West 26th.

SUITS—Wonderful tricotine suits, $32.50. Samuel Rudin & Bros., 154 West 27th.

SUITS—550, last Fall's, good values. 7th floor, 48 West 25th.

TAFFETAS, P. D. C., satin, charmeuse, georgette shirtings, C. D. C.; in all colors and qualities, at a price, immediate delivery only. Sol Rosenfield, 31 East 27th; Madison Square 6513.

TAFFETA SATIN and taffeta combination plaids; pretty colorings to close out $2.25; 8 per cent. cash. Sunset Silk Mills, 49 E. 21.

TAFFETAS—Navy, Jap blue, taupe, good quality. Call Joseph Benjamin, 37 East 28th St. Madison Square 2013.

TAFFETA — Lot of 30 pieces, black, good quality, to close at $1.80, 7 per cent. 10 days. Pullastic, 49 East 21st.

TAFFETAS, satins, Georgettes, crepe de chines, all colors. Republic Textile, 22 West 32d.

TAFFETA—Fifty pieces black; good quality. M. Feinberg, 119 West 24th, ninth floor. Watkins 9061.

TAFFETAS, 50 pieces, Stehli's assorted colors, below market price, 11th floor, 148 West 24th.

TAFFETA—Changeable and plain, below market price. Nassau Silk, 170 5th Av., Gramercy 1197.

TAFFETA—Navy, finest quality, $2.60 up. Nassau Silk, 170 5th Av., Gramercy 1197.

TAFFETAS, Crepe De Chine, and Georgette Wanted—Phone Madison Square 1560.

TAFFETAS, Crepe de Chine and Georgette Phone Madison Square 1560.

TAFFETA—Navy, copen, taupe, black, purple. 27 East 24th, store.

TINSELTONE—Holden Leonard, jersey cloth; velour du nord for sale. Samo Dress Co., Watkins 2657.

TINSELTONE—Holden Leonard, all colors. Pennsylvania 6906.

OFFERINGS TO BUYERS.

TRICOLETTES; Paulettes—Direct from mill; immediate and future deliveries, gray or colored. B. X., 630 Times Downtown.

TRICOLETTES — A1 quality, direct from mill; immediate and future deliveries; gray or colors. T 269 Times.

TRICOLETTES—Also paulette, black, navy, brown, taupe, to close out at reasonable prices. Madison Square 3971.

TRICOLETTE AND PAULETTE—Spring shades. Republic Textile, 22 West 32d.

TRICOLETTES, heavy quality; all the wanted shades. Chelsea 6511.

TRICOTINES, Garbardines and Poiret Twills—U. S. 907, Cleveland 9708, American 09077, Goff 3304, Botany 5952, Garfield 4666, Gera 50341, 10316; also Gera Poiret twill 50236, Martin 1156 and Goff cotton warp tricotine 4201. Henry Samson, 656 Broadway, Spring 2716, 5372.

TRICOTINE—Black, tan, rookie, navy, F. & H., Garfield, Geras, Botany, Wallach, Hexter, Pacific, Pachman, Priestly, Edwards. 24 East 21st, Room 801. Gramercy 1899, 6726.

Tricotines 0388, 9077, 907, 50341, K 855, Bolton 150, 136, 5608, 54296, Cleveland 9058; also high grade tricotines and Goldtones. Andon Mills, 257 4th Av., Gramercy 6034-5896.

TRICOTINES — Thirty pieces 907, seventy pieces Scotia 2999, thirty pieces 5952, 4718, 10854, 50341; interesting prices. Meirovits, 23 West 31st. Madison Square 3141.

TRICOTINES, BOTANY—5954, all shades, very cheap; Garfield garbadines 4666, navy and reindeer. Madison Square 1380.

TRICOTINES—American 09077, 907; Scotia 2999, 2899, black; Julliard 5615; serges 836, 0936. Madison Square 6924.

TRICOTINE—5954 navy, copen, rookies, 9708, 10854. 29 West 30th, 1st floor. Mad. Sq. 5617.

TRICOTINES—Geras, navy, black; also other high grades cheap, $4.75. Atlas Textile, 27 West 27th St.

TRICOTINES — American tricotines and serges, also polo and 16011 and 21221. Pennsylvania 1857.

TRICOTINES, Serges, American poplin, and good coatings. Phone Chelsea 297, from 9 to 11:30 A. M.

TRICOTINES — Gera, Jamestown's black 5799; opportunity to buy cheap. Phone Chelsea 2276.

TRICOTINE—All colors, gabardines, serge, brown, velour. Abramson Bros., 1,170 Broadway.

TRICOTINES—Black and navy; immediate delivery; $5 net cash. Gramercy 5573.

TRICOTINES—Gera 50341, serges, Amoskeag 7120. National Cloak Mfg., 134 West 26th.

TRICOTINE—Geras 50341, also geras serge 9056. Watkins 5959. Phone until 12 A. M.

TRICOTINES, Poiret Twill Serges, all popular makes. Madison Square 4180.

TRICOTINES—Whitman's 36-inch cotton warp tricotine. Watkins 9297.

TRICOTINE—129, 1572, 3304, 907, 9708, 0166, 4718, 0388, 5952. Watkins 9855.

TRICOTINE—Whitman's 778, fine quality, all wool, navy. Greeley 3934.

TRICOTINES—25 pieces, 10854, navy, $4.60, net 30. Lapites, 3905 Watkins.

TRICOTINES—American 09077, 0388, botanys 5954. Madison Square 9087.

TRICOTINES—American 0977, Scotia 2999, navy. Mad. Sq. 3121.

TRICOTINES—F. & H. 8084, navy; quantity. Bryant 4654.

TRICOTINES—U. S. 907, Brightwood 5036. Watkins 2616.

TRICOTINES—All wool tricotines, $4.25. Watkins 9297.

TRICOTINE—0388, 09077, 907, Goff's 107, silvertone 15032, serge 0936. Gramercy 280.

TRICOTINE—Gera's 10854, V. S. 907, Garfield's 4718. Madison Square 509.

TRICOTINE, De Lands, navy, 817. Watkins 332.

TUSSAH—Printed brocades, 85c. up. Giant Textile, 65 East 9th. Stuyvesant 2969.

TWEEDS—Fisher and Kennedy 1600 and 3400, all shades. Gramercy 4851.

TWEEDS—F. & K. 1600-5600; all colors. Watkins 332.

UNDERWEAR (Athletic)—100 dozen each men's drawers, shirts; can sell at good figure; better class goods. Gargoyle Textile Corporation, Broad 1727.

VELOURS, Silvertones and Goldtones—Merrimac and Wyandotte velours, also Arthur Joel 500, 501, 600, 555, Saxonia 986 and others, in all shades. Henry Samson, 656 Broadway, Spring 2716, 5372.

VELOURS—Goldtones, silvertones, plumette, silvertip, Irenelo. Store, 41 West 25th St. Watkins 2180.

VELOURS—Merrimack's Spring shades, Pekin, Copen, tan, rooky, other makes. Watkins 9407.

VELOUR AND VELOUR CHECKS—Byrum, 775 and B3, 5, 7, Merrimac 3018, all shades. Gramercy 4851.

VELOUR—Sturzberg, Schells, navy, Juilliards, checks, black and white velour. Watkins 5959.

VELOURS—Lightweights, brown, reindeer, navy, tan; also yalamas, serges. Gramercy 6570.

VELOURS—American 0360, Wyandotte 210, serge 0308, navy, De Lands 3800, Botany, Yalama. Chelsea 7689.

VELOURS—6-4, all wool, below market price. Phone Gramercy 6199.

VELOUR CHECK—Franz-Merz, black and white. Pennsylvania 6906.

VELOURS—Merrimac, all shades. Greeley 1120.

VELVETS—Velour du Nord, chiffon velvets. Chas. Feldman & Sons, 712 Broadway. Spring 3536.

VENETIANS—Will sell for cash, 32-inch black and 36-inch black and navy. Chelsea 7903.

VENETIANS—Grand Marquis, 36 inch, brown and taupe; also printed poplins; reasonable. Chelsea 1172.

VENETIANS—32-inch black Marquise. Greeley 1120.

VOILES—Embroidered 40-inch voiles, 630 yards champagne and coral at a sacrifice. Madison Square 9114.

VOILES, printed and plain, to be sold at once below market price. 437 6th Av., top floor.

VOILES—Silk stripes, also 40-inch, lot 37c. 27 East 24th; store.

WAISTS—Last week of removal sale; sacrificing entire stock of cotton and silk waists; call and take advantage of special offering before stock is exhausted. Belmore Waist Co., 27 West 24th.

WAISTS—Big buyers; large selection crepes, tub silks, pongees, georgettes, voiles, and organdies; lowest possible prices. Hy-Grade Waist Co., 1,270 Broadway.

WAISTS—200 doz. in georgettes only; good quality; best shades and styles, at reasonable prices. Standard Waist Co., 27 Rector St. Bowling Green 9425.

WAISTS—500 dozen, up-to-the-minute numbers for Spring; nothing better in style, workmanship, and price. Milton, 54 West 25th.

WAISTS—Closing out 600 dozen georgettes and crepe de chine on hand immediate delivery. B. & E. Waist, 159 West 25th.

WAISTS—Jobs, georgettes, assorted styles, $3.87½; cotton waists, $8.50 dozen up; Jap waists, $18 dozen up. Dixie, 114 West 26th.

WAISTS—Big job in silk waists. Schwartz Bros., 38 West 26th.

Woolens—Jobs, half pieces and ends in woolens, cheviots, &c.; will close out at bargain price. Demmerle & Co., 45 West 25th St.

WOOLENS—Men's, ladies'; also cap trades; quantities; closing out. Atlas Textile, 27 West 27th.

WOOL PLAIDS—Juilliard, about 50 pieces; to close out at $1.65. Lauretta Skirt Company, 3 West 29th.

WORSTEDS—For sale, navy blue worsteds; good for ladies' and men's line. S. & M. Silverstein. Watkins 2347.

YALAMA AND VELOUR, 50353, 5116, 5946, 5935; Ask for Latives, Watkins 3905.

Allied Industries.

ARMY AND NAVY STORES, ATTENTION! —We have for immediate delivery all new army and navy merchandise, O. D. shirts, blankets, socks, rubber boots, shoes, navy pea jackets, middy blouses, trousers. Wholesale Merchants Clearing House of America, 537 Broadway, between Spring and Prince Sts. Wire Spring 3143.

Contractor with plant 25 machines wants partner with small capital and active service in selling output; one experienced in children's dress line preferred. R. K., 708 Times Harlem.

PAPER—2,000 pounds, book and print, 8½x11, cheap. Ruby, 7 West 30th.

Showcases — Six modern plate glass silent salesman showcases at a sacrifice. Davega, 405 Broadway.

SNAP FASTENERS—Carded 00 black and white, $1.50 great gross. 7th floor, 15 West 24th.

SNAP FASTENERS—150 great gross, black; quick action required. Ruby, 7 West 30th.

Help Wanted.

BUYER—Local office of large jobbing and manufacturing concern of men's furnishing goods has opening for a man thoroughly familiar with the purchasing of shirtings, underwear, hosiery; please state experience; applications strictly confidential. E 150 Times.

EXPORT COTTON GOODS—Export house requires the services of an experienced man who can buy and sell cotton piece goods for exporters and dry goods trade; liberal salary. Address in confidence, F. & K., 225 5th Av.

SALES MANAGER—Experienced salesman thoroughly acquainted with the women's wear cutting up trade and who possesses some executive ability, wanted by piece goods house to direct activities of city sales force. Write P. S., 24 Times.

SALESMAN to travel with exceptional line of velvets, plushes, pile fabrics, woolens, and cotton and silk linings; only those having had experience as road salesmen need apply; salary and commission. P. S., 29 Times.

SALESMAN to carry side line high class cotton voile dresses; commission only. Idella Dress Co., 135 West 27th.

COMMERCE GROWS WITH LATIN AMERICA

This Country and the Allied Nations Acquire Much of Germany's Pre-War Trade.

MOVE TO STRENGTHEN TIES

Business Bodies Here and in Brazil Adopt Commercial Arbitration Contract.

A large part of South American trade that was Germany's before the war is now going to the allied nations and notably to the United States, according to statistics of actual business exchanged. The establishing of new lines of communication and transportation between these countries offers further evidence of this diversion.

To increase and weld these commercial relations between the United States and Brazil, the Chamber of Commerce of the United States and the Commercial Association of Rio de Janeiro have adopted a convention of commercial arbitration, according to whose rulings they will suggest the insertion in sale or purchase contracts of the following clause.

"Transactions of this contract, in the event of difficulties, are subject to the ruling of the convention of arbitration, signed by the Chamber of Commerce of Rio de Janeiro."

The execution of this convention will be entrusted to two arbitration committees, vested with full powers and chosen by the signatories. They will be composed of ten members, five to be chosen by each of the signatories. Other clauses of the convention provide for the selection of the arbiters, lay down rules of arbitration, and fix the time limit for carrying out the findngs of the arbiters.

The General Bureau of Statistics of Paraguay, in a recent report on foreign commerce of that country,, says that export poducts, such as tobacco, tannin, and dyewoods, which, before the war, were shipped in large quantities to Germany, found markets in the United States, England, France, and Italy. These countries, the report says, which before 1914 bought little from Paraguay are now the chief customers of the country.

"In 1915," the report continues, "Paraguay had 5,294,043 head of cattle, with a surplus of 500,000 head available for export, of which only 60,000 or 70,000 were sent to Argentine packing houses, and from 8,00 to 10,000 were utilized for domestic purposes in the manufacture of jerked beef. The result was the establishment of the San Antonio packing house, with a capacity of 1,000 head of cattle per day. Another packing house in which American capital was interested commenced to operate in 1918, and now has a daily output of 60,000 pounds of meat. The San Salvador Meat Packing Company, with a capacity of from fifty to ninety head of cattle daily, utilized for the making of meat extracts and canned beef, has also passed into the hands of American capitalists."

In the six months ended June 30, 1919, statistics of the port of Amapala, Honduras, show that 4,038 tons of merchandise were imported in thirty-nine vessels, of which thirty-seven were United States ships and two British. Of the total coffee exportation more than 48 per cent. was shipped to San Francisco. Bullion valued at $873,533 and concentrates valued at $63,642 were exported to New York.

According to figures published by the United States Department of Commerce, Brazil imported $8,000,000 worth of automobiles and motor parts in the fiscal year ended June 30, 1919. This is an increase of 35 per cent. over the value of shipments in 1918, though the number of machines was 3 per cent. less than in that year.

The Western Union Telegraph Company and the Western Telegraph Company of England, according to reports in Brazilian papers, have combined in a plan for direct cable service between the United States and Brazil, whence the messages will be distributed all along the South American coast. Some 3,200 miles of new cable will be laid between Miami, Fla., and Belem, rBazil, by way of the Barbados. The Tropical Steamship Corporation has recently established a weekly steamship service between New York and Colombian ports.

Speaking of reputation and character, Mr. Rockefeller defined character as "what you are," and reputation as "what men think you are." He remarked that it was a good thing that some folks' characters were not as bad as their reputations, and also that it was a good thing that some persons' reputations were not as bad as their characters.
and honesty," he said. "Without these factors the nations cannot live in peace with each other.

"You know what happens when nations regard their pledged word, their agreements and their contracts as mere scraps of paper. The world cannot get on peacefully that way. And so our very civilization is building—and exists—on those foundations of truth and honesty and fair dealing."

LIMITS FREIGHT TO WEST.

Boston & Albany Forced to Act by Jam of 2,700 Cars.

BOSTON, Jan. 25.—The Boston & Albany Railroad announced today an embargo, effective at once, on all westbound carload and less than carload freight consigned or to be reconsigned to Western points beyond and by way of Albany, Rensselaer, and Hudson, N. Y.

The embargo, it was explained, was made necessary by weather conditions, and the resulting accumulation of 2,700 westbound cars for delivery to connections.

Smith and Edwards to Speak.

Governor Smith and Gov. Edward I. Edwards of New Jersey, are to be two of the speakers at a dinner for Homer S. Cummings, Chairman of the Democratic National Committee, on Feb. 5, at the Commodore. The Young Republican Club is to have Senator Medill McCormick as the guest at a dinner on Feb. 2, at the Commodore.

BANKRUPTCY SALES.

IN THE DISTRICT COURT OF THE United States for the Southern District of New York.—In Bankruptcy.—In the matter of CHARLES FELZEU, Bankrupt.—Chas. Shongood, U. S. Auctioneer for the Southern District of New York in bankruptcy, sells this day, Monday, January 26, 1920, by order of the Court, at 10:30 A. M., at 49 Riverdale Avenue, near Prospect, Yonkers, N. Y., Borough of Manhattan, assets of the above bankrupt, consisting of stock of dry goods, piece goods, notions, men's, women's and children's underwear, hosiery, counters, shelving, &c.

OWEN S. M. TIERNEY, Receiver.
SHAINE & WEINRIB, Attorneys for Receiver, 209 Broadway, New York.

IN THE DISTRICT COURT OF THE United States for the Southern District of New York.—In Bankruptcy.—In the matter of MARIANO HERRERA, Bankrupt.—Chas. Shongood, U. S. Auctioneer for the Southern District of New York in bankruptcy, sells this day, Monday, January 26, 1920, by order of the Court, at 2 P. M., at 539 Broadway, Borough of Manhattan, assets of the above bankrupt, consisting of 1 Stutz automobile, etc.

THOMAS H. MATTERS, JR., Receiver.
KATZ & SOMMERICH,
Attorneys for Receiver,
120 Broadway, New York.

PUBLIC NOTICE.

THE ANNUAL MEETING OF THE STOCKholders of PERCY KENT COMPANY will be held at the office of the company, 33 Pearl St., N. Y. City, on Tuesday, Feb. 10, 1920, at 11 o'clock A. M., for the election of Directors and the transaction of such other business as may properly come before the meeting.

EDW. W. SPARKS, President.

FRENCH ATTACK SWEDES FOR NOBEL PRIZE AWARD

Chemistry Honor Given to Dr. Haber, Inventor of German Asphyxiating Gas.

Copyright, 1920, by The Chicago Tribune Co.

PARIS, Jan. 25.—The Swedish Academy is violently attacked by French savants for awarding the Nobel prize for chemistry to the German who invented and developed asphyxiating gas for the German Army.

Dr. M. Haber, who, with Herr Fischer, was attached to the Great General Headquarters of the German Army throughout the war in charge of the poison gas and flame throwers, was the man selected by the Swedish jury at Stockholm for thhe chemistry prize, which carries a monthly cash bonus of 2,000 francs for years. No announcements were made for the winners of prizes in economics and medicine this year because French students were chosen in these two branches but declined to receive the prizes because Dr. Haber was selected in chemistry.

Dr. Francis Helme, a leading French savant, bitterly attacks the Swedes for honoring a German who invented, perfected and worked out the use of the deadly chlorine gas and other deathly fumes. He accuses the Swedes of manufacturing gas masks for the German Army during the war after the Allies began using asphyxiating gas effectively.

TURKEY COERCED BY BERLIN

Ministers Disclose That Germany Forced Break with United States.

CONSTANTINOPLE, Jan. 20 (Associated Press).—Further details of Turkish severance of diplomatic relations with the United States are disclosed by the published proceedings of the secret parliamentary committee investigating the Turkish war-time Ministers.

According to this evidence, the American Ambassador on April 4, 1917, informed the Turkish Finance Minister that the State Department at Washington saw no cause for a break, as relations were friendly. The Ambassador said that no cause for a break existed, unless Germany compelled Turkey to forward secret reports bearing on the United States. Germany at first preferred that Turkey should not break with America, according to the Ambassador, but later suddenly changed her attitude.

On April 7 the Austrian Ambassador informed the Sublime Porte that Austria was breaking relations with the United States, and insisted upon immediate action by Turkey. Most of the members of the Cabinet were afraid of burning all their bridges on the hope of German victory. The Germans made the pretext that military intelligence leaked through the American Embassy, but the real reason for urging the break was said to be the desire to diminish Turkey's opportunities for a future separate peace.

Turkey, through the Turkish Ambassador at Berlin, notified Herr Zimmermann, the German Foreign Secretary, that Turkey was unable to break relations with the United States, citing only military reasons. The German Minister was not satisfied, and replied that America would not declare war if Turkey broke off relations. Germany insisted, and Turkey complied, eventually, after delaying the matter for a time by demanding that Bulgaria act first.

The secret reports show that the Cabinet successfully resisted the German demand for the seizure of all American institutions after the departure of the American Ambassador.

CHILDREN LEAVE VIENNA.

Twenty-eight Thousand Now Sent Away to be Cared For.

Copyright, 1920, by The Chicago Tribune Co.

VIENNA, Jan. 22.—There were unparalleled scenes of misery at the Northwest and South Stations, where Vice Burgomaster Winter and Frau Winter went this evening to bid official farewell to the city's loved but unfed youth. With this night's exodus Vienna has parted with 28,000 children. Before Spring comes it will have sent 32,000 more to foreign homes.

At the Northwest Station 650 boys and girls were entraining for Holland. In the waiting rooms we found youngsters already eating Dutch cheese cakes and exhibiting white bread, the first seen in five years.

At the South Station a mob of 5,000, many ragged, dirty, weary and redeyed, remained behind the railing, while the children entrained. These boys and girls were weak, anaemic, thin and pale, without song, laughter or natural vivacity. They were going to Italy, under the guardianship of Mayor Caldara of Milan, who, with the Italian benefactors, specified that only children of the most miserable workingmen's homes should be sent.

All together there are 300,000 underfed children, of whom the Americans are feeding 120,000. The Dutch, Italians, Swiss and Scandinavians will take a total of 60,000, still leaving two-fifths of the child population of Vienna uncared for.

NOSKE BLOCKS PROTESTS.

Prevents Radical Demonstrations Against Suspending Papers.

BERLIN, Jan. 25.—The Independent Socialists attempted today to stage a series of protest meetings, but were blocked by Minister of Defense Noske, who sent word to the Board of Managers that the gatherings would be prohibited, as they might prove a menace to public safety and order.

The radicals purposed to discuss the question of liberty of the press in connection with the suppression of their party organs throughout Germany.

Die Freiheit has been under suppression for a fortnight, and the Government has not yet indicated when the embargo will be raised.

Regular Army Veteran, 97, Dies.

WASHINGTON, Jan. 24.—Sergeant Joseph Dunnwoody, aged 97, at the time of his death the oldest former enlisted man of the regular army, died today at the Soldiers' Home of pneumonia following an attack of influenza. Born in Dublin, Ireland, in 1822, his first military service was in the British Army in India during the Sepoy rebellion and later in the Crimean war. He came to the United States just in time to enlist in the Third United States Artillery at the outbreak of the civil war, and served in twenty-two battles of the war.

BUSINESS OPPORTUNITIES.

Garage, Manhattan; strictly commercial, 20,000 sq. ft.; 1 floor; $1,500 monthly profit; only $15,000 good will; must be sold up to Feb. 1st. Inquire of owner, Apt. B 4, 2007 Marmion Av., Bronx. Telephone 7662 Fordham. Call mornings or evenings.

Patents—Over 70 years' practice; all communications strictly confidential; handbook on patents free on request; special facilities for office consultations. Munn & Co., patent attorneys, 611 Woolworth Building, New York.

Rubberizing plant with facilities for doing single texture and double texture cloths, calendar and spreader work is open for several good accounts; cloths for raincoats, auto tops, shoe liningc, &c. Z 332 Times Annex.

GARAGE TO LEASE.
140x100, has 40 cars in; only cash security necessary. Inquire on premises, 213-227 48th St., between 2d-3d Avs., Brooklyn. Phone Sunset 9218.

Wanted, stock issue, oil or industrial, by successful investment brokerage house; proposition submitted must stand investigation. W 265 Times.

Furnished houses and apartments wanted; let me sell your house; quick results; cash buyers waiting. Hines, 5 Columbus Circle. Phone Columbus 1036.

Shoe store for sale; long lease; cheap rent; on east side of city; business $50,000 a year; good reason for selling. T 978 Times Harlem.

Candy factory ready for producing; will consider active partner with small capital or will sell outright; other interests necessitate this action. E 143 Times.

Will sell N. Y. City rights on patented store fixtures; Feef Service and opposite variety for scientific merchandising. K 196 Times.

NEED live article for mail orders; big stock; what have you to offer. E 110 Times.

ARRIVAL OF BUYERS

Arriving Buyers may register in this column by telephoning Bryant 1000.

AKRON, Ohio—M. O'Neill Co.; Miss A. B. Dalton, ladies' wear; 37 W. 26th.
ALGONA, Iowa—Goeder's Co.; D. H. Goeder, Miss S. Miller, ready-to-wear; McAlpin.
ALTOONA, Pa.—Cowen's Fashion Shop; H. Cowen, ready-to-wear; R. 307, 1,170 B'way.
ATLANTA, Ga.—Chamberlain-Johnson-Dubose Co.; A. H. Bernard, domestics, blankets; 48 W. 35th; Collingwood.
ATLANTA, Ga.—Chamberlain-Jonnson-Dubose Co.; Mrs. A. B. Busha, waists; 48 W. 35th.
ATLANTA, Ga.—M. Rich & Bros. Co.; W. R. Rich, dry goods; 1,150 B'way.
ATLANTA, Ga.—Enterprise Mfg. Co.; S. W. Wiseberg, cotton piece goods; Gregorian.
AUGUSTA, Ga.—J. B. White Co.; Miss D. Varden, art goods, yarns; 23 E. 26th; Breslin.
BALTIMORE—M. Ambach & Sons; H. Ambach, woolens; Pennsylvania.
BALTIMORE—Hutzler Bros. Co.; Miss G. M. Liebert, art needlework, fancy goods; 1,150 B'way.
BALTIMORE—American Wholesale Corp.; H. S. Messersmith, remnants; 354 4th Av.
BALTIMORE—Levin Bros.; N. Levin, woolens; Pennsylvania.
BALTIMORE—L. Greif & Bro.; S. B. Waxman, woolens; 200 5th Av.
BALTIMORE—Stewart & Co.; C. H. Collins, silks; 2 W 37th.
BATESVILLE, Ark.—Hall D. G. Co.; J. C. Hall, gen'l mdse.; 256 Church.
BEARDSTOWN, Ill.—Kuhl D. G. Co.; F. Kuhl, ready-to-wear; R. 326, 1,133 B'way; Prince George.
BINGHAMTON, N. Y.—Fowler, Dick & Walker, Mrs. K. E. Moore, waists; Miss B. Shute, infants' wear; 6 W. 32d.
BOSTON—Jordan, Marsh Co.; Mr. Ross, women's jersey suits; 432 4th Av.
BOSTON—Jordan-Marsh Co.; Mr. Ross representing; 432 4th Av.
CALGARY CITY, Canada—Parker's Dept. Store; A. E. Dunn, linens, silks, dress goods; McAlpin.
CHICAGO—Marshall Field & Co.; Miss M. Brown, candies; Mrs. M. Berry, yarns; J. M. White, men's clothing; W. D. Clemenson, wash, dress goods; D. H. Titus, white goods; Mrs. F. Skinner, waists; W. A. Boettiger, gloves; H. E. Winne, hardware; D. Griffin, print cloths; Mrs. A. Trayon, mirrors, picture frames; 1,107 Broadway.
CHICAGO—Rothschild & Co.; A. C. Berwanger, Miss M. Hannerty, women's coats, suits, dresses, skirts; 470 4th Av.
CHICAGO—L. Klein, Inc.; Miss G. Oppenheimer, millinery; Miss Dickinson, waists; H. Michelson, silks, dress goods, domestics; Mr. Bentler, upholstery goods; 1,133 B'way.
CHICAGO—J. V. Farwell Co.; D. S. Betts, ribbons; 72 Leonard.
CHICAGO—"Hillman's"; J. J. Seehof, millinery; 277 5th Av.
CHICAGO—Chicago Mercantile Co.; A. J. Frick, R. Weil, millinery; 621 B'way.
CINCINNATI—Bischof, Sterne & Stein Co.; S. Hauser, mfg. coats, suits, Fall woolens; 404 4th Av., Room 1101.
CLEVELAND—Stern Co.; Miss Carney, jobs children's dresses; 212 5th Av.
CLEVELAND, Okla.—D. Ratner, ready-to-wear; 25 W. 33d.
COLUMBUS, Ohio—Friedman Cloak Co.; A. D. Friedman, women's, misses' coats, suits; 246 5th Av.
COLUMBIA, S. C.—J. L. Mimnaugh & Co.; D. McCarthy, clothing, furn. goods, millinery; Miss Wiles, millinery; Aberdeen.
COSHOCTON, Ohio—D. Davidorf, ready-to-wear; 8th floor, 38 W. 21st.
DALLAS—M. Iskovitz, ready-to-wear; 1,182 B'way.
DALLAS, Texas—Titche-Goettinger Co.; S. Neumaier, notions, laces, hosiery, glaves; 1,150 B'way; Cumberland.
DALLAS—Goldsmith D. G. Co.; G. Coon, blouses, underwear, fancy goods; R. 723, 1,133 B'way.
DALLAS, Texas—Sanger Bros.; E. A. Kaulbach, coats, suits; 19 E. 24th.
DALLAS—I. H. Weil & Co.; I. H. Weil, Spring coats, suits, dresses; 470 4th Av.
DECATUR, Ill.—William Gushand D. G. Co.; J. A. Raimley, rugs; 44 E. 23d.
DENVER—Daniels & Fisher Stores Co.; M. K. Rodman, gloves, hosiery, muslin underwear; 71 W. 23d; Sherman Square.
DENVER—Joslin D. G. Co.; M. A. Lodge, millinery; 23 E. 26th.
DES MOINES, Iowa—Harris, Emery Co.; L. DeWitt, basement ready-to-wear; 1,150 B'way.
DES MOINES, Iowa—Younker Bros.; F. P. Fries, floor coverings; 303 5th Av.
DES MOINES, Iowa—M. Mandelbaum & Son; M. Cohen, coats, suits, waists; 404 4th Av.
DETROIT—A. Krolik & Co.; J. H. Krolik, P. Levene, blankets, wash goods, children's suits, curtains; 377 B'way.
DETROIT—Crowley, Milner & Co.; J. B. Jones, men's, boys' clothing, mackinaws, trousers, boys' blouses; 116 W. 32d.
DETROIT—Rosenthal-Coplan Co.; Mr. Coplan, ready-to-wear; 44 E. 23d.
DOUGLAS, Ariz.—Levy Bros. D. G. Co.; J. Levy, ready-to-wear; 1,182 B'way.
DOUGLAS, Ariz.—Levy Bros.; J. Levy, women's ready-to-wear; 1,182 B'way.
EAU CLAIRE, Wis.—J. Coplan, ready-to-wear; 44 E. 23d.
EVANSVILLE, Ind.—I. Gans Co.; M. Gans, shirts, overalls, men's furn. goods, ready-to-wear; 381 4th Av.
FLINT, Mich.—Rosenthal Co.; Mr. Rosenthal, women's ready-to-wear; Miss Peterson, children's wear; 44 E. 23d.
FREMONT, Ohio—Joseph's Dept. Store; B. Joseph, ready-to-wear; Pennsylvania.
FORT SMITH, Ark.—Hobbs D. G. Co.; E. Hobbs, general mdse.; Pennsylvania.
HARTFORD, Conn.—Wise, Smith & Co.; F. L. Warren, housefurn. goods; 105 Grand; Breslin.
INDIANAPOLIS—I. E. Solomon & Co.; I. E. Solomon, clothing; 10 Astor Place; Pennsylvania.
INDIANAPOLIS, Ind.—Havens & Geddes Co.; H. Borgerding, blankets, flannels; 72 Leonard.
JOHNSTOWN CITY, Tenn.—Dosser Bros.; R. N. Dosser, R. Dosser, dry goods; Flanders.
LOGANSPORT, Ind.—H. O. Schmitt, coats, suits, waists; 1,150 B'way.
KANSAS CITY—Smith, McCord, Townsend D. G. Co.; J. H. Smith, factory dept.; 72 Leonard.
KNOXVILLE, Tenn.—Anderson-Dulin-Varnell Co.; J. D. Varnell, women's ready-to-wear, millinery; 1,150 B'way; Breslin.
KOKOMO, Ind.—Thalman & Levi; S. Thalman, notions, fancy goods, jewelry; 116 W. 32d.
LITTLE ROCK, Ark.—Pfeifer Bros.; A. Nossak, gen'l mdse., basement; 1,150 Broadway.
LITTLE ROCK, Ark.—Gus Blass Co.; Miss Staehle, underwear; 1,150 B'way.
LITTLE ROCK, Ark.—M. M. Cohn Co.; A. H. Allen, dress goods, silks; 1,150 B'way.
LOS ANGELES—Pacific Coast Notion Co.; D. Cohn, gents' furn. goods; 8,805 23d Av., Brooklyn.
LOUISVILLE, Ky.—John Boeke, Bros. & Co.; A. L. J. Boeke, hats, caps; Lenox.
LOUISVILLE, Ky.—Kaufman-Strauss Co.; B. Marcus, domestics, flannels; 220 5th Av.

Continued on Following Page.

BUSINESS OPPORTUNITIES.

CAPITAL TO INVEST.

Experienced business man will invest $25,000 to $50,000 women's jobbing lines or hosiery, underwear; only principals operating such stating full particulars will receive attention. O 294 Times.

INVESTMENT HOUSE WILL FINANCE SUCCESSFUL INDUSTRIAL ENTERPRISE NEEDING ADDITIONAL CAPITAL; MUST STAND RIGID INVESTIGATION. L 642 TIMES DOWNTOWN.

Christian, 48, has $6,000, with service to invest in any business showing good return; must stand investigation. V 417 Times Downtown.

Experienced business man will invest $5,000, with services, in going proposition of merit standing investigation. S 14 Times.

CAPITAL WANTED.

Active or silent partner with $50,000 to finance $500,000 order I now have in hand in standard line in demand all over the world; this is a sound business and will stand strict investigation; principals only. K 190 Times

PARTNER wanted for French pastry and restaurant; cheap rent, long lease, best Broadway section; real opportunity for the right man; $10,000 necessary. Write M. B., 605 West 156th, Apt. 4.

An old-established firm wishes a suitable partner with about $30,000 capital to increase production of a new article in conjunction with the present business. S 471 Times Downtown.

Active or silent partner with $5,000 to $10,000 to finance large orders I now have in hand; will stand strict investigation and should show big profit; I have best of references. K 189 Times.

CAPITAL WANTED TO FINANCE WOOLEN AND WORSTED MILL, NEAR NEW YORK; PRINCIPALS ONLY, NO AGENTS. W 375 TIMES.

BUSINESS CONNECTIONS WANTED.

Manufacturer of high grade toilet soaps and toilet articles, well known and in fair demand in all Latin American countries, desires to connect with large export house with connections all over the world to be appointed sole distributers for a period of years; the manufacturer is looking for a live wire that can dispose of the whole output of the factory. Address 116 West 39th St., Room 136, City.

Wanted—The agency of a well-established insurance company for the business of insuring the body and for goods of ships (native country craft) for a firm of 75 years' standing; will give highest references and from the best bank for any amount. Please write Virji Latji & Co., Kharek, Bazar Mandvi, Bombay, India.

Army officer (Major) about to be discharged, desires to connect with an established commercial concern, successful civilian engineer and executive, experienced electrical army engineer; investigate qualifications; can invest limited amount. W 440 Times Downtown.

Lawyer, 44, American, thoroughly experienced commercial law and collection, admitted in two Western States; now residing New York, desires connection, especially out of town business; $400 per month. H 291 Times.

Well-established factory, notions, offers rare opportunity to well recommended salesman; prospect of investment after qualified; state age, experience. R 775 Times Downtown.

Young man, with show room in New York, will represent any line, buying or selling. Box I, 1214-1270 Broadway.

FOR SALE.

Established moving and trucking business in Newark, N. J., desires to lease or sell outright their trucking end of the business; wonderful opportunity for the right party, as all moving and storage orders will be handed over; the minimum investment of $5,000 required. Z 244 Times Annex.

Manufacturer of patented electrical specialties will sell business outright or part interest to an active partner; sales, 1919, $42,000. V 13 Times.

Partner wanted; jobber in woolens desires to connect with man well acquainted in this line; one with capital preferred. W 301 Times.

Old excursion barge for sale. Could be converted into hospital, floating hotel or warehouse. W 438 Times, Downtown.

BUSINESS LOANS.

Business and realty loans placed; nothing under $1,000. Polansky. Telephone Beekman 6209 for appointment.

Season's Best Offer
POLO SPORT COAT
of
Camel's Hair
$22.90
Not more than 100 Coats to each customer.

Fully lined with high-grade Fancy Pussy Willow; detachable genuine leather belt. Ladies' and Misses' sizes.
Terms Net 10 Days
Harry Greenberg Co., Inc.
29 West 35th St.

Spray Mark
SPRING SUITS
for Misses
Youth itself in line, the height of quality in fabric, and with artistry expressed in every detail. Spray-Mark suits offer you the acme of suit values.
The Spring showing is even more alluring than its predecessors.
SPRAYREGAN & MARKS
158 West 29th Street
New York
"Garments of Quality and Distinction"

SPRING DRESSES
All Wool Tricotine,
$12.00
Will Prove a Surprise.
A big variety in styles and fabrics for immediate delivery.
$6.75 to $25.75.
Jacob Lashin & Bro.
143-45 W. 29th St.

TAFFETA DRESSES $8.75 up
SILVERMAN & STOCK
130 West 28th St.

Phil. Katz Co. Inc.
11-13 EAST 26TH STREET
SUITS
We show only—
Suits—That will look as well on your customers as they do in our showrooms
Style without the best of workmanship is like an Army without weapons
TAILORED FROCKS
As Good as our Suits

TUXEDO
CLOAK CO. INC
1372-1382 Broadway (Cor. 37th St.)
YOU BUYERS OF CLOAKS and SUITS
Who are in New York looking for—
VALUES—at a price.
100% SHIPMENTS on your orders.
IMMEDIATE DELIVERIES that are immediate.
We have just what you are looking for—
And more too.
COATS — FROM $10.75 TO $35.00
SUITS — FROM $12.75 TO $45.00
Let's get together. It will pay both of us.

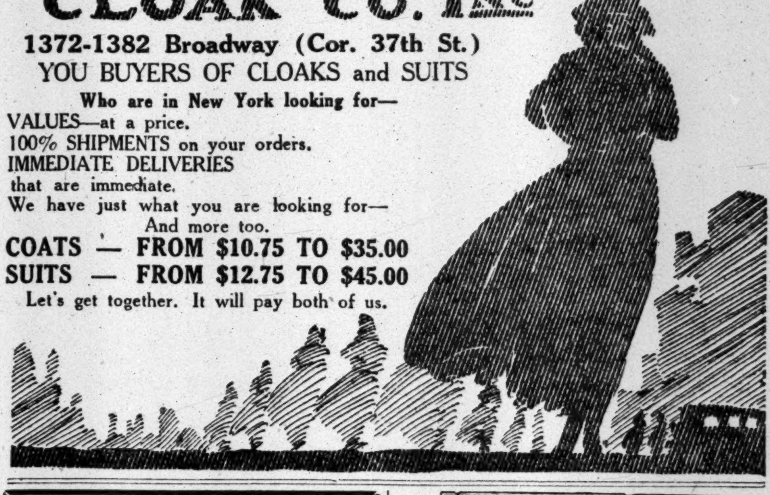

The Impossible
$3.75
Georgette Waists
Embroidered and Tailored in Delightful Spring Shades.
Nets The Talk of The Town
As Low as $21
STOCK OUR IDEA OF SERVICE.
Remarkable Waist Co.
25 WEST 32ND ST.

"BLOOMTEX"
TRADE MARK APPLIED FOR
FABRICS
PLAIN and BROCADE DUVETYNS
"Bloomtex" Fabrics Will make 1920 a Duvetyn Year
"Bloomtex" Fabrics are an irresistible combination of
Style, Quality and Durability
THE BLOOM TEXTILE COMPANY
NAT BLOOM·PRESIDENT
288 FOURTH AVE., N. Y. CITY

TAFFETA DRESSES
Ruffled Styles
$14.75
See our other snappy models at Popular Prices.
M. KIRSCHNER & SONS
14-16 E. 33d St., N. Y.

SWEATER BUYERS
Visit the
Peerless Sweater Mills
THE LARGEST SWEATER MANUFACTURERS
EVERYTHING IN
SWEATERS
SLIP-ONS
FIBRE or WOOL BLOUSES
SCARFS and
BATHING SUITS
SHOWROOM
35-37-39 W. 33 St., N. Y.

Schulman & Wolff,
25 WEST 38TH STREET,
Manufacturers of
Stout and Maternity
DRESSES
Ten years' specialization in these lines.
Line confined for New York City. Out-of-town trade solicited.

SUITS WOMEN MISSES
CHAS. S. PEARLSTEIN.
29.50 to 65.00
CHARACTER SUITS
Made with that touch of genius that distinguishes the BEST from the REST.
PROMPT DELIVERIES.
108-110 West 25th St., N. Y.

PRINCESS WAIST CO.
ESTAB. 1887
SILK AND COTTON
WAISTS
IMMEDIATE DELIVERY
for Domestic & Export trade
Spiegel & Prehs, Props.,
20-26 West 22nd St., N. Y.

CENSORED ADVERTISING.

The New York Times carefully censors all advertising ordered for insertion in its columns. This is a protection to advertisers as well as to readers.—Advt.

Loft To Sublet
Equipped with
Complete Dress Plant
With 16 Machines.
ROSEMAID DRESS CO.
155 WEST 34TH ST.
Phone Greeley 3543.

The Following Fur Offerings
will be placed on sale and sold without reserve to the highest bidder at
NEW YORK'S RAW FUR AUCTION SALE
FEBRUARY 16th
and the days following at
MASONIC HALL, 71 WEST 23d St.
New York City

DOMESTIC

4,350	Badger	27,000	Red Fox
450	Bear	332	Silver Fox
3	Polar Bear	2,450	White Fox
7,800	Beaver	800	Lynx
58,000	Civet Cat	7,700	Marten
20,000	House Cat	41,500	Mink
4,000	Ringtail Cat	334,000	Muskrat
9,000	Wild Cat	5,300	Muskrat (Black)
68,000	Ermine	175,000	Opossum
500	Fisher	1,500	Otter
600	Blue Fox	73,000	Raccoon
750	Cross Fox	239,000	Skunk
6,200	Grey Fox	32,500	Wolf
1,300	Kitt Fox	110	Wolverine

FOREIGN

51,000	Australian Fox	195	Leopard
234,000	Australian Opossum	34,800	Marmot
160,000	lbs. Australian Rabbit	183,000	Mole
118,000	Austra. Ringtail Opossum	72,000	Nutria
2,675	Baummarten	1,950	Russian Sable
1,050	Chinchilla	1,150	Hair Seal
4,400	Chinese Raccoon	325,000	Squirrel
12,500	Chinese Weasel	7,200	Stonemarten
38,000	Fitch	15,900	Sundry Fox: (European, Karagan, Erzerum, Patagonian, South American)
9,600	White Hare		
2,600	Japanese Flying Squirrel		
2,500	Japanese Marten		
10,300	Japanese Mink		
2,500	Kangaroo	21,000	Wallaby
16,000	Kolinsky	2,000	Wombat

Also sundries consisting of (600) Genette, (97) Tiger Cat, (1,600) Guanaco, (2,767) Chinchilla Rat, (469) Leopard Cat, (181) Spanish Cat, (336) Fawn, (74) Ponies, (400) Chinese Cat, (46) Panther, (408) Wallaroo, (321) Caracul, (860) Japanese Fox, (4,450) Fox Tails, (1,269) Persian Lamb, (81) Broadtail, (1,390) Lamb, (1,200) Mink Tails, (146) Viscacha, (339) Monkey.

Goods will be on display at our warehouse, and catalogs will be issued February 11th.

Australian Rabbit will be shown at 136 West 31 Street

Purchasers will be allowed a discount of 1% on all amounts paid on or before March 22nd, which is the Prompt Day for the coming sale. All goods must be clear[illegible]d paid for on or before June 15th.

The New York Fur Auction Sales Corporation
48-50-52 Great Jones Street, N. Y. C.

"PRINCESS" DRESSES
Are invariably dresses of the better sort, both in style, conception and display of superior Dress-Craft. Spring dresses in the favored fabrics now await your inspection. To see them will be to want them. They're self-selling. We won't have to talk you into buying.
PRICES FROM $22.50 to $55.
Immediate Delivery. (Large sizes always on hand.)
PRINCESS DRESS HOUSE
COSTUMES AND DRESSES
25-29 WEST 31ST STREET. Tel. Mad. Sq. 2614-5.

SEPARATE SKIRTS
No. 3800 of Kumsi Kumsa $15.75
No. 3827 of Dew Kist 12.75
No. 3832 of Emb. Crepe de Chine 11.75
No. 3801 of Queen Anne Satin 13.75
From our large collection of practical and stylish skirts.
Reasonably Priced
A. KALISCHER CO.
14-18 East 32d St., N. Y.

Wanted to Buy
5,000 to 50,000 yds.
SATEEN
39-in., 96x160, 3.50 to 3.75, in the gray. Deliveries any time to Oct. 1, 1920.
Room 1209, Waldorf Bldg., 6 W. 33rd St.
Hours—10 to 12 and 1 to 3.

Spring Line
Children's Dresses
Boys' Wash Suits
NOW READY
Write for samples
K KAYE BRAND
Kellner Bros.
17 E. 16th St.

HUDSON COUNTY TOBACCO CO'S
84
INVINCIBLE
100% QUALITY CIGAR 8¢
ASK FOR THEM EVERYWHERE

Steel Cots
$2.50 each, in quantities for hotels, camps, institutions.
Strongly made, steel springs, folding cots. A wonderful bargain. State requirements. E 145 Times.

LOFT TO RENT
Complete with Fixtures
Suitable for
COAT, SUIT OR DRESS JOBBERS.
20x90. POSSESSION FEB. 15TH.
Dave Rosengarten, 11 E. 31.

HALF WOOL SERGE
DRESSES $3.75 NET
Full Line of
Silk Poplin Dresses
$4.75 up.
ISAAC IPP, 118 W. 22d St.

SWEATER BUYERS

See Our Style 5000

Angora Trimmed Tuxedo

THE TALK OF N. Y.

$5.50

Visiting Buyers cannot afford to overlook our remarkable Spring Line of over 100 Leading Numbers in

FASHION SWEATERS

and Bathing Suits

FOR WOMEN & CHILDREN

The shortage of Knitting Machines in this country, and early importation of new machines being absolutely out of the question, makes it impossible to fulfill the tremendous demand for sweaters at this time, and it is therefore imperative that YOUR ORDERS BE PLACED AT ONCE.

DO IT TO-DAY!

HERE ARE A FEW

"NAVY-KNIT" WINNERS!

They Are All Going Big with Buyers This Season:

No. 4408—Ladies' Pure Zephyr Wool Slip-On Links-Links	$4 each
No. 5696—Ladies' Wool Rippled Tuxedo	$5.50 each
No. 5126—Pure Alapaca Tuxedo,	$10.50 each
No. 4916—Pure Worsted Filet Rippled Slip-Ons with Bell Sleeves,	$8 each

SILKS:—All the Newest effects in Tinsel and Fibre, Tricolettes and Fancy Weaves.

CHILDREN'S and MISSES' Worsted and Zephyr-Wool Slip-ons, Tuxedos and Coats in Links-Links and Fancy Stitch.

SHAWLS:—All the newest Angora models with belts and pockets in startling stripe effects.

LARGE ASSORTMENT OF SLIP-ONS AND SWEATER COATS IN STOCK FOR

Immediate Delivery

AT PRICES THAT WILL MAKE IT WORTH WHILE TO CALL AND SEE WHAT WE HAVE TO OFFER

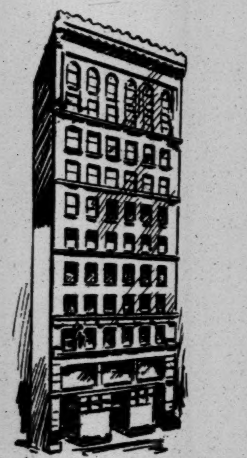

Navy Knitting Mills Building

NAVY KNITTING MILLS

236-238 Fifth Ave.
Near 27th St., New York

ARRIVAL OF BUYERS

Arriving Buyers may register in this column by telephoning Bryant 1000.

Continued From Preceeding Page.

MACON, Ga.—I. Kessler Commission Co.; M. H. Kessler, Claude Schneider, notions, hosiery, underwear; McAlpin.

MACON, Ga.—Burden, Smith & Co.; C. S. Cason, Miss C. Little, women's, children's ready-to-wear, millinery; Imperial.

MACOMB, Ill.—Scripps, Reno Co.; J. H. Reno, ready-to-wear; R. 326, 1,133 B'way; Prince George.

MANISTIQUE, Mich.—M. Blumrosen & Son; M. Blumrosen, ready-to-wear; 44 E. 23d.

MEMPHIS, Tenn.—B. Lowenstein & Bros.; F. C. Paraski, hosiery, knit underwear; T. L. Currie, upholstery goods; 220 5th Av.; Park Avenue.

MEMPHIS—William R. Moore D. G. Co.; H. E. Taylor, dress goods, ginghams; W. L. Garner, silks; W. J. Johnston, linens; 256 Church.

MILWAUKEE—Gimbel Brothers; L. Marks, ladies', misses' suits; B'way and 32d.

MINNEAPOLIS—L. S. Donaldson Co.; D. P. Birkett, laces, ribbons, neckwear, gloves; 230 5th Av.

MONTGOMERY, Ala.—Nachman & Meertief; M. R. Nachman, silks, white goods; 1,150 B'way.

MONTGOMERY, Ala.—Montgomery Fair Co.; W. H. Ball, dress goods, silks; W. C. Bostwick, linens; H. Zanziger, general mdse.; 23 E. 26th.

MONTGOMERY, Ala.—Montgomery Fair; H. Danziger, mdse. mgr.; 23 East 26th.

NASHVILLE, Tenn.—J. Eskind & Sons; H. Eskind, ladies' ready-to-wear, men's clothing; Knickerbocker.

NASHVILLE—Palace Clothing Co.; H. Grossman, ready-to-wear; 25 W. 33d.

NEW ORLEANS—Maison Blanche Co.; M. Zanker, men's, boys' clothing, men's furn. goods; Mrs. R. Stern, fancy goods, art embroideries; I. Solomon, notions, jewelry, leather goods, perfumery; 116 West 32d.

NEW ORLEANS—Maison Blanche; Miss H. Cunningham, ladies' wear; J. J. Bashinsky, millinery; M. Zander, clothing, furn. goods; 116 W. 32d.

NEW ORLEANS—Maison Blanche; J. Solomon, Miss M. Stern, notions, jewelry, leather goods; 116 W. 32d.

NEW ORLEANS—D. H. Holmes Co.; Miss Smith, art goods; 15 E. 26th.

OKLAHOMA CITY, Okla.—Kerr D. G. Co.; E. E. Rewick, notions, hosiery, underwear; 1,150 B'way.

OKLAHOMA CITY, Okla.—Baker, Hanna & Blake Co.; A. E. Bottoms, notions, fancy goods; 395 B'way.

OLYMPIA, Wash.—Harris D. G. Co.; S. L. Harris, ready-to-wear; 116 West 32d.

OMAHA, Neb.—Herzberg Bros.; A. Herzberg, ready-to-wear; 1,270 B'way.

PEORIA, Ill.—Clarke & Co.; J. L. Scripps, gen'l. mdse.; E. F. McLinden, toys; Mrs. Collins, infants' wear; Miss Baker, ready-to-wear; R. 326, 1,133 B'way; Prince George.

PETOSKEY, Mich.—S. Rosenthal Sons; S. Rosenthal, ready-to-wear; 44 E. 23d.

PHOENIX, Ariz.—C. Korrick & Bro.; Mrs. R. J. Hill, dresses, suits, skirts, blouses; 116 W. 32d.

PHILADELPHIA—Gimbel Brothers; Miss A. B. Lernin, ladies', misses' suits; B'way and 32d.

PHILADELPHIA—Frank & Seder; Miss Hasner, jobs waists; 364 5th Av.

PHILADELPHIA—Rosenau Bros.; S. Rosenau, piece goods; Ansonia.

PITTSBURGH—Kaufmann & Baer Co.; Miss C. Toole, women's, children's cloaks, suits, dresses; 404 4th Av.

PITTSBURGH—Kaufman Dept. Store; Miss L. Ratsky, dresses; 1,261 B'way.

PITTSBURGH—Lewin-Neiman Co.; H. Lewin, millinery; 470 4th Av.

PORTLAND, Ore.—Meier & Frank Co.; F. Billington, men's furn. goods; A. J. Jones, dry goods; 212 5th Av.

PORTLAND, Me.—Thomas Smiley Co.; D. O. Smiley, dry goods; Park Avenue.

PORTLAND, Ore.—Meier & Frank Co.; A. Jasman, housefurn. goods; 212 5th Av.

ROCHESTER, N. Y.—Duffy-Powers Co.; L. Dimond, jobs women's skirts, dresses; S. Bernstein, jobs men's furn. goods, pants; G. E. Trobaugh, jobs wash goods; Miss L. Salinsky, jobs waists; 470 4th Av.

ROCKFORD, Ill.—C. V. Weise Co.; C. V. Weise, general mdse.; 404 4th Av.

ROCK ISLAND, Ill.—L. S. McCabe & Co.; Miss F. B. Rendle, ready-to-wear; Knickerbocker.

RUSHVILLE, Ill.—Geo. Little Co.; D. L. Councellor, ready-to-wear; R. 326, 1,133 B'way; Prince George.

SEATTLE, Wash.—Bon Marche; A. Hellenthal, housefurn. goods; 230 5th Av.

SHEBOYGAN, Wis.—H. C. Prange Co.; Miss B. Dix, ribbons, veilings, gloves; Miss E. Kohl, coats, suits; 6 W. 32d.

SIDNEY, Ohio—Wm. Piper & Son; W. J. Piper, W. Piper, ready-to-wear; 25 W. 33d.

SOUTH BEND, Ind.—J. C. Ellsworth; C. Bloom, domestics; 1,270 B'way.

STEUBENVILLE, Ohio—The Munkers Co.; Miss L. Moyer, ready-to-wear; 1,270 B'way.

ST. JOSEPH, Mo.—Townsend, Wyatt & Wall D. G. Co.; Miss D. Ramsbacher, coats, suits; 1,261 B'way.

ST. PAUL, Minn.—Finch, Van Slyck & McConville; J. C. Larson, notions; W. D. Williams, carpets; 320 B'way.

ST. PAUL, Minn.—J. C. Greenberg & Co.; J. C. Greenberg, ladies', misses' coats; 29 W. 35th.

ST. LOUIS—Sachs Mfg. Co.; I. Luban, jersey silk, piece goods; Pennsylvania.

ST. PAUL, Minn.—G. Sommers & Co.; F. J. Miller, china, glassware; Breslin.

ST. PAUL, Minn.—Golden Rule; G. V. Dalrymple, notions; J. G. Willner, muslin underwear, corsets, infants' wear; 1,261 B'way.

ST. PAUL—The Golden Rule; G. V. Dalrymple, notions, jewelry; Miss E. McPherson, millinery; 1,261 B'way.

ST. PAUL, Minn.—Lindeke, Warner & Sons; H. F. Warner, underwear; 350 B'way.

ST. LOUIS—Stix, Baer & Fuller D. G. Co.; Miss C. Hamm, ready-to-wear, basement; 116 W. 32d.

ST. LOUIS—Famous & Barr Co.; D. I. Goldstone, men's furn. goods; 37 W. 26th.

ST. LOUIS—Ferguson-McKinney D. G. Co.; J. J. Woods, dress goods, silks, prints, ginghams; 329 B'way.

ST. LOUIS—Mrs. J. Godlove, coats, suits, dresses, waists, skirts; Aberdeen.

ST. LOUIS—Stix, Baer & Fuller D. G. Co.; Miss E. Borck, Miss M. Mac, millinery; 116 W. 32d.

TACOMA, Wash.—Rhodes Bros.; E. J. Baker, laces, fancy goods, gloves; 1,150 B'way; Breslin.

TACOMA, Wash.—Peoples Store Co.; H. C. Ford, men's furn. goods; E. S. Crutchfield, laces, embroideries, ribbons; Miss K. Kennedy, representing; 23 E. 26th.

TOLEDO—W. L. Milner & Co.; Miss R. M. Jenssen, millinery; R. M. A. Williams, men's furn. goods, hosiery, knit underwear; 116 W. 32d.

TOPEKA, Kan.—Crosby Bros.; Miss A. E. Conkling, coats, suits, underwear, corsets; Miss N. Peterson, waists; W. E. Clifton, dry goods; Pennsylvania.

TRAVERS CITY, Mich.—A. Rosenthal, ready-to-wear; 44 E. 23d.

VINCENNES, Ind.—Gimbel, Houghton & Bond Co.; F. M. Bond, general mdse.; Woodstock.

WACO, Texas—Sachs Specialty Co.; H. Sachs, ready-to-wear; 25 W. 33d.

WATERBURY, Conn.—Curran D. G. Co.; J. M. O'Donnell, domestics; 6 W. 32d; Wallick.

WHEELING, W. Va.—Stone & Thomas; Miss Volters, dresses; Miss Stringer, suits; 1,270 B'way.

WILKES-BARRE, Pa.—Blum Bros.; I. Blum, ready-to-wear; 303 5th Av.

WILMINGTON, N. C.—G. Dannenbaum, Spring coats, suits, dresses; 470 4th Av.

WORCESTER, Mass.—Caesar Misch; S. Elias, ready-to-wear; 1,261 Bway.

XENIA, Ohio—Jobe Bros.; C. L. Jobe, Miss Weber, ready-to-wear; 1,270 B'way.

YALE, Okla.—H. Ratner, ready-to-wear; 25 W. 33d.

YORK, Pa.—P. Wiest's Sons; Miss N. Smith, sweaters, knit underwear; 1,150 B'way.

PRISCILLA COATS for MISSES & WOMEN

SPORT COAT of *All Wool Heather Jersey*

Smart mannish-tailored model in Ladies' and Misses' sizes. 36 inches long.

Wonderful value at $13.50

H. GOLDWATER & COMPANY
Manufacturers
40-56 West 25th St., N. Y.

ANNETTA

109-111 West 27th St.

GINGHAM and VOILE DRESSES

Auctions.

SAMUEL T. FREEMAN & COMPANY, AUCTIONEERS

1519-21 CHESTNUT STREET, PHILADELPHIA, PA.

PUBLIC SALE

By order of United States Army Ordnance Department
Philadelphia District Salvage Board.

SUPPLIES & EQUIPMENT, FACTORY SUPPLIES, MANUFACTURING EQUIPMENT, IRON, STEEL, BRASS, LEAD & ALUMINUM, PIPE FITTING SUPPLIES, BOLTS, NUTS, RIVETS, ETC.

AT THE EDDYSTONE RIFLE PLANT, EDDYSTONE, PA.,

On Tuesday, Wednesday and Thursday, February 10-11-12, 1920, at 10 A. M. each day, On the Premises.

NOTE: The plant will be open for exhibition on Monday, February 9, 1920, from 9 A. M. until 4:30 P. M.

The sale comprises an enormous quantity of Pipe Fitting Supplies, Tees, Ells, Flanges, Unions, Couplings, etc., large quantity of Structural Iron in Forms and Shapes, large quantity of Steel, Cold and Hot Rolled, High Speed, Tool and Carbon, Brass in Bar, Tube and Scrap, Aluminum, Lead, Copper, large quantity of Electrical Supplies, Motor Parts, Machine and Carriage Bolts, Nuts and Washers, Chain Hoists, large line of Hardware and Hardware Supplies, 5000 Pairs Overalls, High Speed Twist Drills, Fire Extinguishers, etc., a few Machine Tools and Machinery Supplies.

Full descriptive catalogue upon application to the Auctioneers.

By order of United States Army Ordnance Department
Philadelphia District Salvage Board
I. H. FRANCIS, Chairman.
MAJOR WILLIAM HENDERSON, JR., Chairman Committee on Sales.

SAMUEL T. FREEMAN & COMPANY, AUCTIONEERS
1519-21 CHESTNUT STREET, PHILADELPHIA, PA.

AT FORCED PUBLIC AUCTION

The Extraordinary Collection of Art Treasures, Fine French and English Made Furniture, Solid Silver Service Sets.

Broadway Art Galleries, Auct's

1,362-4 Broadway (36th St.) New York,
TOMORROW, JANUARY 27TH, AT 2 O'CLOCK,
AND FOLLOWING DAYS
THE MAGNIFICENT FORMER PROPERTY OF

Prof. J. M. MUNYON

THE PATENT MEDICINE KING,

Formerly of the Palatial Residence, The Towers, Philadelphia.

Louis XV. and XVI. Dining and Bedroom Suites, including a Renaissance Ivory Inlaid Suite Which Cost $15,000. Superb Bronze and Life Size Marble Statuary.

GALLERY OF NOTED PAINTINGS,

Salon Suite in Aubusson, Cabinets and Tables to Match; two pair of Large Palace Vases Appraised at $10,000; Kermanshah, Sarouk and Chinese Carpets, Laces, Linens, Solid Silver Service Sets, Tapestries, Hangings; Palace and Guest Plates of Royal Vienna; French Commode, Louis XV.; Rare Curios, Tea and Coffee Sets, Solid Silver; Two Standing Chime Clocks by Tiffany.

DESCRIPTIVE CATALOGUES ON PREMISES.

ON PUBLIC VIEW TODAY. DEPOSITS OF 25% WILL BE EXACTED.

BURLING, DOLE & CO., Auctioneers, at 599 and 601 Broadway, New York. Tomorrow, Tuesday, at 10:15 o'clock,

450 Pieces Fine Woolens

Worsteds, Serges, Suitings and Coatings, Men's and Women's Wear.
149 Cut and Unfinished Coats and Vests.

COMPTOMETER ADDING and Calculating Machine bargain at $75; guaranteed one year; also adding and calculating machines at auction. John E. Ranson, 30 Church St., Room 101, ground floor. Phone Cort. 8084.

Auctioneers.

BENJ. S. WISE, Auctioneer, pays highest cash prices for household effects. 428 Columbus Av. Phone Schuyler 7175.

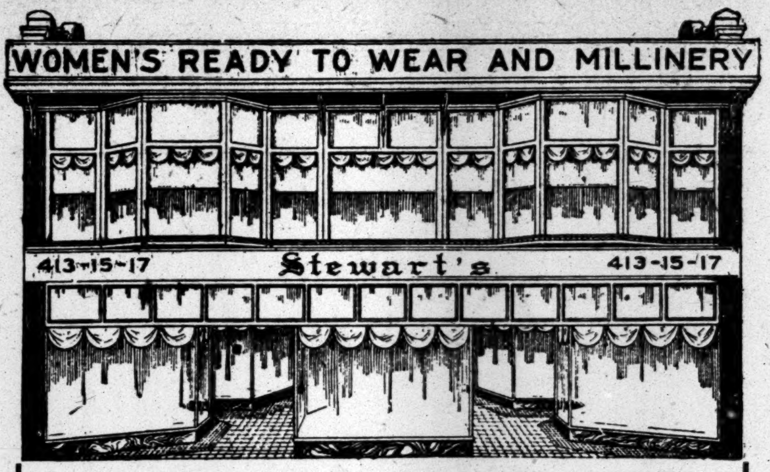

WOMEN'S READY TO WEAR AND MILLINERY
413-15-17
Stewart's
413-15-17

Stewart Cloak & Suit Co.

ST. LOUIS, MO.

A NEW FIRM--JUST OPENING UP

ARE IN THE MARKET FOR WOMEN'S AND MISSES' WEARING APPAREL, CONSISTING OF

SUITS	TO RETAIL FROM	$20.00 to $50.00
DRESSES	TO RETAIL FROM	$10.00 to $50.00
COATS	TO RETAIL FROM	$15.00 to $50.00

ALSO READY TO BUY FOR SPOT CASH

Jobs in Silk Dresses, Fall Styles—Also Spring Sample Lines of Suits, Coats, Dresses, Skirts, Etc., Etc.

BRING SAMPLES OR PHONE

Beginning Tuesday, Jan. 27th, 9:30 to 4:30.

J. I. OLIAN, Buyer
In the Office with JOS. HEILBRON,
220 FIFTH AVE.
Phone Madison Square 5393. Room 910.

REFERENCES DUN'S OR BRADSTREET'S

ELGIN SILK WAISTS

Market-breaking Prices—Heart-winning Styles
All Ready for Immediate Delivery

Georgettes Crepe de Chines	$5
Wash Satins	$3.75
Silk Novelties	$3

Here's sky-high quality, and irresistible styles at rock-bottom prices—the best waist "buy" on the market. Elgin gives you *more* value for *less* money because of great buying power and big volume of business. *Come down and see these waists—you get today's style—today's quality at yesterday's prices.*

Stock always on hand for immediate delivery!

ELGIN SILK WAIST COMPANY
1182 Broadway, Bet. 28th and 29th Sts.
NEW YORK CITY

POPS & TOTS

Girls' Hats

BABY CAPS

Max Mayer, Inc.
352 Fourth Avenue, at 25th Street

POPS & TOTS

NAT C. HIRSCHFIELD & CO.

Ladies' and Misses'

COATS AND SUITS

Being shown at HOTEL IMPERIAL

Suite 265, B'way at 31st St. Entrance.

NORMAN LOWE & CO. Inc.

Misses' and Ladies' Dresses

M. ASCHER SILK CORPORATION

102 MADISON AVENUE · NEW YORK

We have a full assortment of all the different silk fabrics that are demanded by fashion creators this season. And the prices of our novelty silks—as well as staples—are unusually moderate.

B. SCHWARTZ & SONS,

145-151 GREENE ST., N. Y.

Largest CHILDREN'S DRESS HOUSE IN THE COUNTRY announces opening their line for jobbing trade.

FALL SEASON—1920

Early inspection invited to secure exceptional values.

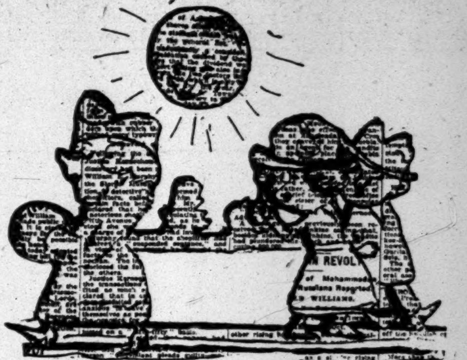

BRIMBERGS Coats and Suits That Leading Stores Feature in the NEWSPAPERS

SEE OUR
POLO SPORT COAT
A Wonderful Newspaper Feature to Retail at a Very Good Profit for
$29.50

VALUE is the one thing you must buy if you're to be in a position to offer it to your trade.

It is the secret of successful merchandising!

Our coats and suits are the ones which are featured in the big city dailies by the leaders.

They are the values which make women talk and wonder and say, "How do they do it?"

The answer to that question is answered in our showrooms day in and day out.

Let us show you how you can do it and profit while it's being done!

SAMUEL N. BRIMBERG COATS and SUITS

30-34 WEST 26TH ST. . . . NEW YORK

TRADE MARK

BROTEX

A BRODER DRESS MEANS QUALITY

a BUY WORD for DRESSES

—on the tip of every buyer's pen.

SILKS begin at 9.75 COTTONS begin at 3.75

Broder & Co.
48 West 25th St.
Near Broadway.

"good"

said a Los Angeles merchant—"your Buyers Information Department is a *real* service. I have never gone into the market with a better understanding of market conditions."

The Economist Buyers Information Department is a specialized department of a specialized magazine, organized to collect, arrange and distribute every sort of market information on Dry Goods and Department Store merchandise.

The Buyers Information Department is for *your* information — a part of the Economist service to subscribers.

DRY GOODS ECONOMIST
239 West 39th Street
4900 Bryant

SALESMEN

Prominent exclusive coat house specializing on Cloth and Pile Fabrics is open for salesmen who can produce volume of business for Middle West; and city and vicinity. Commission basis. Box K1214, 1270 Broadway.

! Manufacturers !

I am going abroad—financing myself. Want to take a few attractive lines with me. Write E 137 TIMES.

TO MANUFACTURERS AND JOBBERS

Your invoices financed; customers not notified. Extend your business. Confidential inquiries invited. Call, write or phone Rector 3838-9.

CREDIT FINANCE TRUST,
111 Broadway, N. Y.

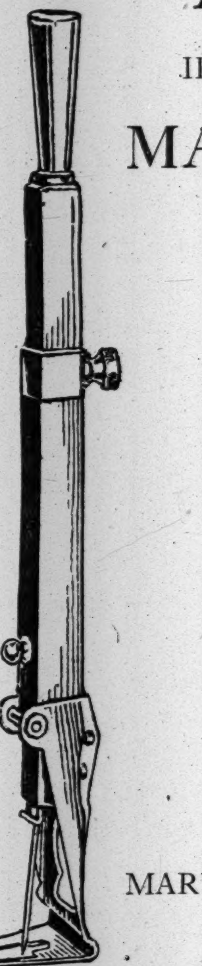

Your Chance!

for
IDEAS—INCREASED SALES
lies in the

MARVELNEEDLE

THE new embroidering-ability of thousands increases the demand for embroidery materials proportionately.

THE "reason why"—MARVELNEEDLE; the latest decorative art—MARVELKRAFT.

IT is your automatic sales agent, selling itself and your materials.

MARVEL
MACHINE FOR HAND EMBROIDERY

Embroidery Exhibition at
MARVEL NEEDLEKRAFT WORKS
309-311 Fifth Avenue
New York

We Have the Goods to Deliver

MEN'S KNITTED NECKWEAR
FOR
JOBBERS

STANLEY C. AUERBACH, INC.
220 Fifth Ave., New York

BUYERS, ATTENTION—80 per cent. of the buyers visiting our showroom buy right away. 20 per cent., shop around and then come back to buy our STRICTLY TAILORED

MISSES' DRESSES

IN SILK-TRICOTINE, SERGE & JERSEY

PRICE RANGE FROM $21.50 to $39.50

This is just a suggestion that you will find here just what you want.

We are working on stock for immediate delivery.

RESIDENT BUYERS' INTERESTS PROTECTED

F. S. L. MFG. CO.
43-45-47 W. 24th St.

Georgette and Crepe de Chine Waists

For Immediate Delivery

Printed Flowered Pattern Georgette, **$3.75**

A Wonderful Line of Crepe de Chines and Georgettes

At **$4.25** *and* **$5.00** *Each*

Also Russian Blouses at **$8.50** *Each*

Fair Waist and Dress Co. Inc.

A. GEVIRTZ, PRES.

1372-1378 Broadway, corner 37th St., New York City

This Open Letter
Is Addressed to YOU
Members of the Shirt and Blouse Industry
OF
NEW YORK CITY.

IT CONCERNS YOU ALL—employes, managers, salesmen, foremen, workers. It is of vital interest to you as members of one of the most important industries of our metropolis, but, EVEN MORE, AS CITIZENS OF THE GREATEST CITY IN THE WORLD.

A grave crisis confronts you. A sacred obligation which has been placed upon you must be honorably discharged.

The Great War has created a condition which endangers the health of thousands. It threatens the well-being of the widow and the orphan. It may cripple the hand outstretched to help the needy.

THE SHIRT AND BLOUSE MANUFACTURERS ASSOCIATION asks you to bear your share of the community obligation. This industry has done its part in the past. It has generously supported every patriotic and worthy philanthropic cause.

WHAT WILL YOU DO TO HELP IT IN THE PRESENT CRISIS?

Ninety-one Jewish philanthropic organizations are united in FEDERATION. They make ONE appeal to you. ONE APPEAL—not for themselves but for the widow, the orphan, the sick, and the needy.

They are YOUR institutions. YOU created them. WILL YOU HAVE THEM CLOSE THEIR DOORS?

For three years, the buying value of the dollar has been less. Your Jewish philanthropics are faced with the problem of buying a dollar's worth of food, medicine, and service with dollars worth forty-eight cents.

THE JEWS OF NEW YORK MUST RAISE THIS WEEK $1,700,000 additional to keep their charitable work alive. Our industry will want to do its share.

IF YOU ARE NOW A CONTRIBUTOR, DOUBLE YOUR CONTRIBUTION.

IF YOU ARE NOT A CONTRIBUTOR, BECOME A SUPPORTER NOW.

LET YOUR RESPONSE BE AS GENEROUS AS THE NEED IS GREAT.

FILL OUT A PLEDGE AT ONCE. GET YOUR FRIENDS TO CONTRIBUTE.

Send pledges and remittances to

SAFEGUARD FEDERATION

I hereby enroll as an annual contributor to FEDERATION in the amount of $..........
Name..
Address...
Shirt and Blouse Industry.

SAFEGUARD FEDERATION CAMPAIGN
114 Fifth Ave.
New York, ..., 1920.

Please INCREASE my subscription to Federation by $............ This increase is to begin with January 1, 1920.
Firm Name...............................
Business Address .... *Name ....*
Industry .... *Residence ....*
Secured by ....

Committees of the Associated Shirt Manufacturers of New York

OFFICERS

A. TAUBER, of Tauber, Lipton & Co., Chairman.
I. UNTERBERG, of I. Unterberg & Co., Vice Chairman.
SIDNEY ROSENSTEIN, of Sidney Rosenstein & Co., Vice Chairman.
SAMUEL VALENTINE, of Samuel Valentine Co., Treasurer.
CHAS. MILICH, of Goodman, Cohen & Co., Fin. Secretary.
MARK E. GOLDBERG, Attorney, Secretary.

BOARD OF DIRECTORS

H. H. LIEBOVITZ, of S. Liebovitz & Sons, Chairman.
I. L. PHILLIPS, of Phillips, Jones Co.
JOS. HOROWITZ, of Jos. Horowitz & Sons.
M. HYMAN, of Max Hyman & Son.
M. LUSTBERG, of Lustberg, Nast & Co.
J. C. JACOBSON, of F. Jacobson & Sons.
LEONARD B. MEYER, of Usona Shirt Co.
JOS. KAPLAN, of Jos. Kaplan & Bro.

BALANCE OF COMMITTEE

A. BAUER, of Olbaum Bros. & Bauer.
SAMUEL LONDON, of Samuel London & Co.
MR. NEWMAN, of Broom & Newman.
WM. FRIEDMAN, of Wm. Friedman & Co.
H. D. BOB, of Bob & Baskind.
I. H. ROSENTHAL, of Frackville Mfg. Co.
CHAS. SCHNITZER, of LeRoy Shirt Co.
A. BLUMBERG, of A. Blumberg & Bro.
A. D. LUBELL, of Lubell Bros.

The above volunteers will call on you shortly. Please respond generously.

The cost of this advertisement has been met by friends of Federation, members of the Shirt and Blouse Manufacturers Association.

O TAKE UP CASE OF THE EX-KAISER

lled Ambassadors Today Will Consider Holland's Refusal to Surrender Him.

RENCH LOOK TO ENGLAND

oncerned Lest Invalidation of One Clause of Peace Treaty Should Affect Other Clauses.

DVICE TO LET AFFAIR DROP

douard Clunet, Authority on International Law, Would Try Wilhelm in His Absence.

By EDWIN L. JAMES.

pyright, 1920, by The New York Times Company.
Special Cable to THE NEW YORK TIMES.

PARIS, Jan. 25.—The Committee of mbassadors tomorrow will discuss Hol- nd's refusal to give up the former aiser. In the meanwhile the French ewspapers today for the most part drop he whole matter, for the French diplo- ats are waiting for England to make e next move, and their greatest concern Holland's reply is that invalidation of ne clause of the Versailles Treaty may amage other clauses, notably those pro- iding for German payments to France. Edouard Clunet, former President of he Institute of International Law, says he only way he sees for the Allies to et the Kaiser is to place a blockade on Holland, and he advises against that.

"The thesis of Holland is very trong," he observes. "The constitu- ion of Holland guarantees to foreign- rs, as well as to nationals, protection f person and property. In a country where there exists no law on extradi- ion a certain latitude is permitted to he Government in that which concerns he extradition of foreigners to the jus- ice of their native country. It is not he same in a country where an extra- dition law exists, for the formal text of his law eliminates all chance of arbi- rary interpretation. The judicial au- hority alone can accord extradition.

"One example among many: When France asked of England the extradi- ion of Cornelius Hertz the English jurists charged with examining the request held that the case did not come within the provisions of their law. Extradition was refused in consideration of the connection between the acts charged and the political situation. The Dutch jurists have followed the same course.

"The only efficacious means the Allies have at their disposal is a pacific blockade, which does not imply a state of war, but mere unfriendly relations. Speaking frankly, I regard this step as excessively dangerous."

As for a demand by Germany for the Kaiser, M. Clunet says:

"Holland can make the same reply to a German request as she made to the Allies' request if Germany should make the same accusation. For Germany to obtain the Kaiser she would have to make a specific charge of robbery, assassination, or some such crime."

M. Clunet adds that he considers that a judgment in contumacium by an international court would satisfy world opinion, and concludes:

"Let him live and die stigmatized by the memory of the rivers of blood he caused to flow. He does not deserve a chastisement which would appear as redemption."

ITALIANS LAUD HOLLAND.

Rome Newspapers Commend Refusal to Give Up Ex-Kaiser.

ROME, Jan. 25.—The comments of the press generally are favorable to Holland's refusal to grant the extradition of the former German Emperor.

The Tempo says that this declination is satisfactory and in accordance with elementary and juridical principles.

When the extradition of the former Emperor was proposed in the Supreme Council, then composed only of Premier Clemenceau, Premier Lloyd George, President Wilson and Premier Orlando, it points out, Signor Orlando delivered a speech showing, in his opinion, the colossal absurdity of the demand, which was unprecedented in the history of the world and was in conflict with the principles of the Entente, which proclaimed that it had been fighting for the triumph of right and justice.

GERMANS PROTEST SURRENDER

Assembly Member Urges Utmost Force to Resist Allies.

BERLIN, Jan. 25.—A mass meeting in protest against the extradition by the Allies of Germans who are wanted for trial was held today by patriotic societies in the Circus Busch. A large crowd attended. Margaret Behm, Conservative member of the Assembly, one of the speakers, was interrupted by cries of "Revenge! Revenge!" "Not yet, not yet," she replied. "Be patient."

A National Liberal member of the Assembly declared that, although the Peace Treaty obligated Germany to surrender the desired men, the promise was null and void before the Supreme Judge. He demanded that the Government use the utmost force in resisting the attempt to extradite the men. The Chairman of the meeting was applauded when he announced that the United States was holding aloof from the extradition issue.

DUTCH PRESS HAILS GOVERNMENT'S STAND

Refusal to Surrender the Kaiser Upholds Dignity of the Nation, Newspapers Say

Copyright, 1920, by The New York Times Company.
Special Cable to THE NEW YORK TIMES.

THE HAGUE, Jan. 25.—The Netherlands Government's refusal to deliver up the ex-Kaiser can be considered as the voice of the Dutch people, for even those who would only be too glad to see Wilhelm Hohenzollern leave the country—and they are many—consider that the Government would have violated Holland's laws and traditions in acceding to the Allies' demand for extradition.

The press throughout the country enthusiastically and loudly praises the Government's decision and prompt action on this question, which it is felt has now cleared the air of the thunder cloud which had been threatening since the armistice. The Handelsblad is convinced that the short, polite answer of the Dutch Government reflects the feeling that is in the hearts of the majority of the people; that it is not only the Government's answer but the people's answer.

The Catholic Today says: "Not a word too much or too little. That's the first impression one has of the document, which is worthy of the best traditions of the country, and in which the blending of diplomatic and judicial knowledge is clear."

The paper considers that the Netherland note will make history, and argues that even if the world's statesmen pass over Holland for the seat of the League of Nations, Holland will be known to possess an elementary conception of justice by this action, and thus will make her influence felt in the League.

The Nieuwe Rotterdamsche Courant says the note must meet with approval even by those who do not see the question from the Governmental viewpoint. The paper approves the form of the note, which omits formal judicial arguments, and says that the enthusiasm in Entente Government circles has considerably cooled since the trial of the former Kaiser was first on the tapis. "We Netherlanders are convinced that our Government has done a service not only to the Netherlands name and history, but also to the victorious powers," says the paper, which points out that serious difficulties are not expected as a result of the refusal, although there appears to be great feeling against Holland in the allied countries, and that this will not improve matters. But this consideration could not weigh in the Government's decision," it says. "The storm will therefore burst over our heads and will remain a danger. Why deny it? In England and France where the press is so influential even over governments, it is impossible to tell where it will lead."

The Socialist organ, Het Volk, in its second article discussing Holland's answer to the Entente, points out that the Netherlands Government must naturally form an honest and independent opinion on the question of how far it is possible to make the former Kaiser responsible for humanity under the guarantee of independent international right without violating Holland's own and international laws.

Troops Fire on India Strikers, Killing One, Wounding Several

BOMBAY, Jan. 20.—Disquieting reports have come from the mill area in the Bombay Presidency, where 200,000 cotton workers went on strike early this month, to the effect that the military recently fired on a crowd of strikers, causing a number of casualties, including one killed.

During the morning, the advices state, the crowds in the district began holding up street cars and other vehicles and compelling the passengers to alight. Later the strikers became more riotous, and the military, after giving warning, it is declared, were compelled to fire.

KAUTSKY OPPOSES EX-KAISER'S TRIAL

Suggests His Removal to Dutch East Indies—Thinks Army Will Help Accused Ofifcers.

Copyright, 1920, by The New York Times Company.
Special Cable to THE NEW YORK TIMES.

BERLIN, Jan. 25.—In an interview with your correspondent Karl Kautsky made the following statement on the international situation created by the question of the extradition of the former Kaiser and other war criminals:

"It is a great danger to our country, a great danger, which involves the break-up of our Government and may even lead to civil war."

This warning of possible consequences of the Entente's demand for the handing over of German war criminals being uttered by Kautsky, who is the author of the strongest indictment yet drawn up against William II. and his fellow-plotters, is not open to the slightest suspicion of sympathy with the "wanted" fugitive. That, indeed, he made quite clear when he added:

"If these officers were really patriots they would go of their own free will and would not expose their compatriots and own nation to these threatened dangers. But, as a matter of fact, they are selfish cowards."

Still the fact remains that Kautsky regards the ultimate possibilities as intensely serious and he is convinced that a first class political crisis at least is imminently inevitable if the demand be imposed and the authorities proceed to give it practical effect. He continued:

"The danger is that the accused ones will resist and will be protected against arrest by officers of the army. But before the situation comes to that stage there will be a great political split. On the part of the Government there will be the desire to enforce the demand, and officials will proceed to arrest the officers named. Another party will be opposed to this. It already has been suggested that the Bourgeois Party's representatives in the Government will resign and will leave the Socialists to fulfill this particular task and carry on the government alone. That in itself is a danger to the universal peace of Germany and to the very existence of the German people."

Replying to my inquiry whether if the Government decided on arrests it possesses the physical means to effect them, Kautsky said:

"I think not. It is certain that those whose delivery is demanded will resist. Nobody can say for certain that in that case the Government's orders to enforce the arrests will be obeyed. You must remember that existing German forces are, generally speaking, commanded by officers of the old army. Are they likely to obey instructions forcibly to arrest their former comrades?"

Kautsky also expressed the belief that the demand will assist the reactionary movement in Germany, especially in connection with the former Kaiser.

Here Kautsky interrupted his main argument to declare that in any event the former Kaiser ought not to be left in Amerongen.

"That is too close to Germany," Kautsky said. "He must be removed to some remote spot where he can be kept under close surveillance. At present he is always intriguing with his adherents in Germany. He receives many visitors in Amerongen and it is certain that intrigues are going on."

Kautsky suggested that Holland might be asked to remove the Kaiser to one of the islands of the Dutch East Indies. He added:

"What I should like to see is William II. as a witness before the neutral court of inquiry into the war compelled to give evidence."

Reverting to Germany's political position and prospects, Kautsky was regretfully emphatic on the point of the growing "reactionary" tendency "Reactionaries," he said, "are getting more self-confident every day and the feeling is increasing, stupid though it may be, that the present unhappy situation is the consequences not of the war but of the revolution. They say that under the Kaiser everything was much better. I am afraid the reactionaries will have a great victory at the next elections, though not a clear majority, and Hindenburg as the next Persident is a possibility.

"It is true that the National Assembly would not elect him, but I believe if the President should be chosen by direct vote of the people, Hindenburg would stand the best chance, for his popularity is increasing immensely. He already has been named as a possible candidate by the Conservatives and the adherents of the old Prussian militarism."

CALL 700 TO TESTIFY IN NEWBERRY TRIAL

Hearing of Fraud Charges in 1918 Senatorial Election Opens in Grand Rapids Tomorrow.

MAY EXTEND INTO MARCH

Small Army of Veniremen, Defendants, Witnesses, and Lawyers Arrives on the Scene.

GRAND RAPIDS, Mich., Jan. 25.—Veniremen, defendants, witnesses and a small legal army began arriving here today for the trial, which opens in Federal Court Tuesday, of United States Senator Truman H. Newberry and 134 others charged with corruption, conspiracy and fraud in the 1918 Senatorial election.

Nearly 700 witnesses, it has been estimated, will be called by both sides and the trial is expected to extend into March. In an effort to speed up the proceedings two venires consisting of 350 names were drawn and a questionnaire circulated by the court served to eliminate all but 135, who were ordered to report tomorrow. Indications tonight were that a considerable number of these would seek to be excused.

Only a handful of spectators will be able to attend the opening sessions of the trial owing to the limited capacity of the court room, which had to be rearranged to accommodate the 135 defendants, an equal number of veniremen, the large array of legal talent and court attachés.

Judge C. W. Sessions, before whom the case will be tried, has ruled that all respondents must appear in court daily. Of the 135, seven have changed their pleas to nolo contendere, having previously stood mute with 126 others. One pleaded guilty, and service has not been obtained on one other, who is said to be in South America.

The legal forces of the defense will be headed by Martin W. Littleton, and Frank C. Dailey, former United States District Attorney at Indianapolis, will direct the Government's case.

KNOTTED REINS SAVE TWO DROWNING MEN

Policeman Improvises Lifeline to Rescue Snow Shovelers When Truck Backs Into River.

Two men who were carried into the water on a five-ton motor truck while dumping snow in the Hudson River between Thirty-third and Thirty-fourth Streets yesterday morning were saved from drowning by Patrolman Frank A. Gentner of the West Thirty-seventh Street Station, who seized the reins of a nearby horse and used them as a life line.

John Garvey, 39 years old, a chauffeurr, of 596 Eleventh Avenue, was dumping snow from the truck of William J. Fitzgerald, a contractor, of 547 West Forty-fifth Street, with Dover Gilbert, 25 years old, a snow checker, of 25 High Street, Paterson, N. J. Neither Garvey nor Gilbert can explain how the truck, as it backed against the stringpiece of the bulkhead to dump the snow, went into the river and sank before either of them realized what had happened.

Patrolman Gentner heard their cries, and, blowing his whistle for help, ran toward the water front. He saw Garvey and Gilbert struggling in the water, trying desperately to save themselves. Nearby was a snow cart of the Department of Street Cleaning. The policeman cut the horse's reins close to the bit and, tying them together made a lifeline, which he threw to the two men in the water.

Responding to the police whistle, Patrolmen John McCarty and William Ahearn arrived just after Gentner. The latter handed the leather reins to them, and then slid on the reins down the side of the wharf and into the water. He encouraged Garvey and Gilbert to cling tightly to the wet, slippery end of the leather lifeline.

First Garvey, with the aid of Gentner, was lifted up, while McCarty and Ahearn reached downward and grasped him, hauling him to safety. The same performance was repeated with Gilbert, and then Gentner was hauled up. Gilbert and Garvey were taken to Bellevue Hospital suffering from submersion and exposure, but Patrolman Gentner went to the station house, changed his clothing, and resumed his post.

KILLS BROTHER WITH RIFLE.

Five-Year-Old Boy Fires Shot After Parents Leave Home.

Herman Mahnken, 15 years old, who was accidentally shot by his younger brother Frederick, 5 years old, on Saturday night, died last night at his home, 22 West Fifty-second Street, Bayonne, N. J. On Saturday night the parents of the two boys, Mr. and Mrs. Henry Mahnken, left the children at home while they went out. Shortly after they left the house Frederick ran up the street after them and said that he had shot his older brother.

When the parents returned to the house they found Herman lying on the floor unconscious. Lying on the floor near him was a target rifle. The child could not tell how he killed his brother, and Herman never gained consciousness to tell how the accident occurred. Henry Mahnken, father of the children, declared that he was not the owner of the rifle and said he did not know it was in the house.

BURGLARS MISS $75,000.

Drill Hole in Staten Island Bank Safe, But Fail to Open It.

Burglars, some time between 1 and 4 o'clock yesterday morning, entered the Richmond Borough National Bank on Bay Street, Staten Island, which is about half a block from the Bay Street Police Station, but left the bank after an unsuccessful attempt to drill into the safe.

The burglars climbed over the top of the bars, which partly protected a window ten feet from the ground. Then they stretched a heavy green shade around the cashier's department and started to drill into a safe built into the wall with an electric drill.

Detective Charles Collins found two sets of finger prints on the broken glass. The safe contained between $75,000 and $100,000.

To Extend Schools for Aliens.

Americanization work of the League of Foreign-Born Citizens is to be greatly enlarged soon by the establishment of additional branch schools in the Bronx, Harlem, Brooklyn and Richmond Hill, L. I., according to announcement yesterday by its President, Nathaniel Phillips. The league now operates two branches, at 407 East Seventy-third Street and 95 Second Avenue, where foreigners are taught cardinal American principles and prepare for naturalization. To discuss present-day problems of naturalization and plans for widening the scope of the work of the league, Mrs. Vincent Astor, member of the Executive Committee, has issued invitations for a meeting to be held in her home, 840 Fifth Avenue, Feb. 5.

Disabled Transport Powhatan Drifts Helplessly; Crew May Abandon the Vessel

BOSTON, Jan. 25.—A wireless message which was intercepted here late today from the army transport Powhatan, which has been disabled off the coast since last Sunday, said the water was gaining slowly and that it might be necessary to take off all the crew except a few volunteers. Relief was requested as soon as possible.

The message, which was addressed to army officers at Halifax, N. S., and dispatched by one of the assisting steamers, said that the United States Coast Guard cutters Gresham and Acushnet and the Canadian Government steamer Lady Laurier were standing by, and that the United States Coast Guard cutter Ossipee was near, but not in sight. In stating that he might remove the crew Captain Randall said he would "take no chances."

An earlier message, which was intercepted here from the Gresham, reported the Powhatan as drifting helplessly before an east-northeast gale with the steamers standing by unable to put tow lines aboard. The position at noon was given as latitude 42:31 north, longitude 62:12 west, or about 250 miles southeast of Halifax.

The tug Relief also reported by wireless that it had put out to the assistance of the transport.

HALIFAX, N. S., Jan. 25.—Late tonight all efforts to get in touch by wireless with the United States army transport Powhatan, adrift and leaking some 200 miles from here in a blinding snowstorm, had proved fruitless. No word has been received from the distressed ship or from any of the vessels which have been attempting to aid her since morning. Colonel Griswold of the United States Army Transport Service, who is here, made several futile efforts this afternoon and tonight to establish some communication with the Powhatan.

The gale off the coast had abated somewhat, but the temperature is still low and the general conditions unfavorable for any rescue work. It is not believed that the powerful United States tugs which have been dispatched to the transport's assistance can reach her before Monday afternoon.

According to the latest radio message received last night from Captain A. B. Randall of the disabled United States Army transport Powhatan at the Navy Communication Office, 44 Whitehall Street, all the tow lines have parted under the heavy strain put upon them during the storm that is now raging off the Nova Scotian coast and the vessel is in need of assistance as soon as possible.

The Captain stated in his msesage that on account of the storm he could not see the United States coast guard cutters Gresham and Acushnet and the Canadian steamship which are standing by.

Captain Randall asked that the United States Mine sweeper Kingfisher and the tug Relief be sent to the Powhatan as soon as possible because of the dangerous condition the disabled vessel was in.

He gave his position as 170 miles south of Chebucto Head, Halifax.

TALLEY OPPOSES WOMEN AS JURORS

Assistant District Attorney Thinks They Should Be Exempted in Interest of Home.

ROSE ROTHENBERG DIFFERS

Believes They Would Make Good Jurors—Other Speakers at Grand Jurors' Association.

"Should women serve as grand and petit jurors?" was a question answered in various forms by four speakers at a meeting of the Association of Grand Jurors at the Astor last night.

Alfred J. Talley, Assistant District Attorney, thought that a distinction should be drawn between a right and a duty in jury service. Few men, he said, felt themselves deprived of a right if they did not sit on a jury. On the contrary he believed jury service was regarded more as a duty to be avoided. Not all men are qualified by law for juries—physicians, lawyers, editors, and clergymen being exempt, despite their mental fitness for the duty. This, Mr. Talley considered, was ample precedent for not requiring women jurors.

"Woman, by the nature of things she is called upon to perform," he said, "should be exempt from jury service. The prime duty of woman is that she should be the mother of the race and guardian of the home, and this is more important than any service in the court room. Some women may be better fitted than men, but this is no compliment to the women.

"Public policy under the form of law has said some things to women for no other reason than that they are women. Woman's hours of labor are limited, yet women do not try to repeal these laws because they feel that they are deprived of a right. A healthy woman is more important than any jury duty in the court room."

Miss Mary G. Kilbreth, President of the National Association Opposed to Woman Suffrage, emphasized the difference between what she termed the "free-lance woman," with highly developed mental perception, and the commonplace woman, who is in the majority. She declared the free-lance woman was fully capable of assuming jury duty, but she expressed doubt of the commonplace woman's ability. Even now, she said, it was difficult to get the latter out of her home to go to the polls, and she asked what is to become of the family when the woman is off on jury duty.

Despite her objection to woman jurors, Miss Kilbreth announced her intention of going to Albany to urge the passage of a law compelling jury service for women.

"What we want is to have this experiment of woman suffrage tried out to its extremity," she said. "That is why I am going to Albany, and that is why I am in favor of making women bear all the political burdens that now rest on men's shoulders."

Miss Rose Rothenberg, Assistant District Attorney, declared that jury service was a duty that comes with citizenship. With woman suffrage a law in New York State, she saw no reason why woman should be deprived of a right that came to her automatically when she assumed citizenship. Women having made good as lawyers and Judges, the speaker asked her hearers whether it was not a small matter to worry about in doubting whether women also would make good jurors.

She admitted that some women might be swayed by sympathy, and she said more of it was needed at times in the courtroom. As to the doubt whether women could be relieved from jury duty as readily as men, Miss Rothenberg said that in her capacity as leader of a political district she could guarantee obtaining relief from jury duty for a woman just as easily as some of the members of the Grand Jurors' Association had evaded their summonses to jury service.

Robert Adamson said he was satisfied that there was abundant evidence of the success of women juries in other States, and he declared that the presence of women on the jury would result in more human justice and render greater dignity to the court.

GOES TO SAVE WIFE IN HAREM

Armenian Returning to Turkey to Seek Captive Family.

In an effort to rescue his wife from a Turkish harem, where she has been held captive for about four years, Assdour Derboghes, an Armenian of Racine, Wis., will sail from here this week for Turkey, the Near East Relief, which is assisting him in his task, announced last night. Derboghes came to the United States from Harpoot, Syria, in 1911, returned to rescue his family in 1914 and was seized by the Turks, but escaped through Siberia to the United States.

Three daughters, aged 10, 12, and 14 years, were seized at the same time as his wife, and are believed also to have been sent to Turkish harems, and the father has little hope of finding them. A son, Hovenes, escaped with his father and is now in school at Waukegan, Ill.

$50,000 FOR CLUES TO IRISH MURDERERS

Lord Lieutenant Offers Reward for Convictions in Deaths of Fourteen Policemen.

PRELATE CONDEMNS CRIMES

Attacks Are Made on Two More Police Barracks — Two Constables Are Wounded.

DUBLIN, Jan. 25.—A proclamation posted in Dublin today contains an offer by the Lord Lieutenant of a reward of £10,000 for information within three months leading to the conviction of any persons guilty of the murder of fourteen police officers, whose names are given. The list begins with the name of Detective Smith of Dublin, murdered last July, and ends with the names of Deputy Commissioner Redmond, murdered in Dublin last week, and Constable Finnegan, killed at Thurles.

A reward of £1,000 also is offered for such secret information as is calculated to lead to the conviction of any of the offenders in the cases named. Any person concerned in or privy to the murders, but not actually guilty of them, who gives the required information is promised a free pardon and the special protection of the Crown.

THURLES, Ireland, Jan. 25.—Archbishop Harty, in the Thurles Cathedral today, denounced the recent crimes in Ireland, saying:

"During the past week shocking events have occurred in Thurles and neighborhood. Armed raids on police barracks, the willful murder of a constable and a attack by the police on undefended and inoffensive homes call for universal condemnation and reprobation.

"It is most horrible and shocking that anybody should commit murder in cold blood. It is also shocking that a number of police, whose special duty it is to protect life and property, should engage in an orgy of violence and endanger the lives of many innocent people, women and children as well as men.

"With all the authority I can command I condemn these crimes as a most grave violation of the laws of God."

LIMERICK, Jan. 25.—The Police Barracks at Murroe, occupied by eight constables, was attacked after midnight by about forty armed men. The two parties exchanged shots for a couple of hours. The raiders tried to bomb the building, but finally left on the approach of the military. So far as known, nobody was injured.

LONDON, Jan. 25.—Armed men wearing masks attacked the police barracks at Baltinglass, County Wicklow, this evening and shot and wounded one constable severely and another slightly. The miscreants escaped.

LABOR TO FIGHT HOME RULE.

Delegation Visiting Ireland Finds All Parties Against Present Plan.

LONDON, Monday, Jan. 26.—One result of the English Parliament Laborite delegation's visit to Ireland will be decided opposition by the English Labor Party to the Government's present plan for home rule in Ireland, according to The Daily Mail's correspondent, who is accompanying the delegation.

"No party in Ireland will say 'thank you' for it," the correspondent adds. "The delegation's own assurances of its devotion to home rule were received without gratitude, and the Mayor and Labor representatives of Limerick greeted them with derisive smiles and angry sneers, saying that they wanted nothing from the British except their absence and nothing for themselves but an absolutely free Irish Republic."

The delegates conferred Sunday morning with Arthur Griffith, Acting President of the "Irish Republic."

TO SANCTIFY JOAN OF ARC.

Vatican Ceremony Next May Will Be Preceded by Beatifications.

ROME, Jan. 24.—The ceremony of the sanctification of Joan of Arc will be performed next May with great solemnity, according to an announcement today from the Vatican.

Special quarters are being prepared for French pilgrims, who are expected to come by thousands for the ceremony. The Pope has appointed a special pontifical commission to prepare for the ceremony, headed by Cardinals Gasparri and Merry del Val.

The sanctification will be preceded by several beatifications, including that of Oliver Plunkett, seventeenth century Archbishop of Armagh and Primate of Ireland. The ceremonies are expected to be attended by a large number of Irish pilgrims, as well as by Cardinal Logue, all the Irish Archbishops and Bishops and a great number of the Irish clergy.

Power Wire Kills a Man.

TRENTON, N. J., Jan. 25.—While making repairs in the power house of the Public Service Corporation today, James A. Brennan, assistant engineer of the plant, stumbled against a power wire. He received a charge of 13,000 volts of electricity and was instantly killed.

WOOD'S MANAGER HERE TO NAME AIDS

Norman J. Gould and Local Leaders Confer Today on National Campaign Committee.

GENERAL'S VIEWS WANTED

Cleveland Moffett Asks Attitude on Classes and Masses—Dr. Cadman Discusses Candidate.

Norman J. Gould, Republican Representative from the Seneca Falls (N. Y.) district, who succeeds John R. King of Connecticut as Eastern campaign manager for Major Gen. Leonard Wood, came here yesterday from Washington for his first conference with several local managers of the Leonard Wood League. They are scheduled for a general meeting today for consideration of the membership of the National Campaign Committee, following which it is expected that the personnel of the committee will be announced. The New York and Eastern campaign committees to assist Mr. Gould may also be organized during the week.

The promoters of General Wood's candidacy for the nomination for President have been stirred by the activity of the numerous Republican rivals in the field, and it is proposed to conduct a more vigorous campaign in his behalf. The activity in New York of the supporters and leaders in the booms for Governor Lowden of Illinois, and Senator Hiram Johnson of California, has particularly impressed the local managers of the General's supporters, who had been without a leader since King withdrew. It was said that William Cooper Procter of Ohio, President of the Leonard Wood League would attend today's meeting.

Cleveland Moffett, the writer, who was active during the first year of the war as a writer of the American Defense Society in suppressing seditious street gatherings, made public a letter yesterday addressed to Caspar Whitney of the Leonard Wood League, in reply to a request for his opinion regarding General Wood's candidacy.

Wants General Wood's Views.

Mr. Moffett wrote in part:

"General Wood is a friend of mine, whom I admire for his patriotic efforts to make this country safe and strong against outside enemies, but before supporting him for the high office of President of the United States I should like to be assured that he is equally resolute against enemies within, even those who may be rich and powerful. I should like to have his views on these two points:

"Does General Wood agree with many of us that the present widespread murmurings and agitation among radicals and extremists all over this country are largely due to the fact that there has not been for years, and is not today, what may be called fair play between the masses and the classes? Does he agree that in the industrial life of this nation a small number of Americans have received entirely too much for doing little, whereas a large number of Americans have received entirely too little for doing much?

"If General Wood agrees with this, would he accept the Presidential nomination on the understanding that he is to strive with all his power for a new order of things? In my opinion there are thousands of Americans like myself, neither radicals nor extremists, certainly not Socialists, but only fair-minded, loyal citizens, who are shocked by manifest unfairness that surrounds us. Unfairness that makes for unavoidable poverty, ignorance, disease and crime."

Herbert Hoover and General Wood were discussed as "Presidential Possibilities" yesterday by the Rev. Dr. S. Parkes Cadman at a meeting of 1,500 members of the Men's Conference in the Bedford Branch of the Y. M. C. A., Brooklyn.

Wood More Than a Soldier.

"General Leonard Wood has the greatest hold on the American mind today with the possible exception of Mr. Hoover," asserted Dr. Cadman. "General Wood is more than a soldier. He is a great administrator. The trouble with the nation is that it very often forgets its soldiers. It was General Wood who, fifteen months before we entered the war, saw the possibilities of preparedness for this country and did everything in his power to make the country ready.

"Many people believe that General Wood would give an administration similar to that of the late Colonel Roosevelt, and there are others who believe that Wood might carry this further than did the Colonel. At the present time there is a great amount of discontent among the two political parties. If Mr. Hoover should run on an independent ticket there would no doubt be a great wave of popularity swung in his favor. Mr. Hoover is a great man, a good business man, and one of the foremost men in America today.

"There is, perhaps, no more logical candidate for President than Mr. Wilson. He has torn the country apart, but he will get more credit than his critics because he strove for an ideal. I do not think he will come forward, however, because of the third-term bugaboo."

Dr. Cadman said of William J. Bryan: "Of course, he has risen from the dead. When he spoke at Washington on the treaty he was right. It cannot be passed without reservations, and I also believe Mr. Bryan was right on prohibition." Dr. Cadman said Governor Coolidge of Massachusetts merited consideration because of his handling of the Boston police strike, and he suggested Elihu Root as an able candidate who was "not available."

BATTERED BY STORM AT SEA.

Ship Blown 1,500 Miles Out of Her Course—Seaman Lost.

Captain Gundersen of the Norwegian steamship Runa, which arrived yesterday from St. John's, N. F., said that Ludwig Larsen, one of the crew, had been washed overboard in a great storm which blew the vessel 1,500 miles out of her course. The Captain said he left New York on Dec. 7 for St. John's and four days out ran into a blizzard which drove him to the middle of the Atlantic and forced him to head for the Azores for coal. The fuel was exhausted before land was reached and all available woodwork was burned in the furnaces.

The Captain said it was impossible to cook in the galley, and for four days the crew lived on hardtack and water. The waves swept the decks, carrying away the lifeboats, smashing doors, and flooding the cabins.

The battered steamship finally made Fayal and got coal to carry her to St. John's.

ENGINEERS DEFER STRIKE.

May Quit Hotels, Apartment Houses and Other Buildings Next Monday.

One thousand stationary engineers, firemen and oilers, employed in hotels, apartment houses, office buildings, hospitals, and other public institutions, at a meeting in the Central Opera House, on East Sixty-seventh Street, yesterday afternoon adopted a resolution deferring strike action until Monday night, Feb. 2.

Timothy Healy, President of the International Brotherhood of Stationary Engineers and Firemen, announced last night that the theatres would not be affected as they have granted all the demands of the men.

Belgian Bankers to Subscribe for Half of the National Loan

BRUSSELS, Jan. 25.—A group of Belgian bankers has decided to subscribe 50 per cent. of the national loan of 2,500,000,000 francs, it is announced.

The Government intends, it is said, to take over all loans launched by the large cities of Belgium, in view of the opening of the great national loan, through which the Government would be able to assist in financing the various communities.

CONGRESSMEN BEGIN WORK FOR LOWDEN

Twenty-four Illinois Republicans Open Headquarters for Favorite Son in Washington.

APPEAL ON HIS RECORD

Their Statement Declares He Is the Man to Straighten Out the Business Affairs of the Government.

Special to The New York Times.

WASHINGTON, Jan. 25.—The Illinois Republican delegation in Congress will open headquarters in Washington tomorrow to sponsor the candidacy of Governor Frank O. Lowden for the Republican nomination for President. Representative Frank L. Smith of Illinois has been chosen Chairman of the Lowden Congressional Committee, composed of all the Republican members of Congress from Illinois, twenty-four in number, and will have charge of the new Lowden headquarters. He will be assisted by Representative Ira C. Copley, Vice Chairman; Representative Thomas S. Williams, Secretary, and by Senators Lawrence Y. Sherman and Medill McCormick and Representatives W. W. Wilson and William A. Rodenberg, all of Illinois.

Chairman Smith tonight issued this announcement on the conduct of this new branch of the Lowden campaign:

"Governor Lowden has been the best Governor Illinois has had in many years. He has reconstructed and modernized its government and made it efficient. He has reduced taxes $7,000,000 in the last three years—a record unparalleled anywhere. Under his leadership Illinois has met every war demand upon it and most of these demands have been anticipated and exceeded. In a community recognized as distinctly cosmopolitan, he has maintained order without outside help of any kind.

"The campaign to make Governor Lowden the Republican nominee for President has made extraordinary progress in the last few weeks. This is because Republicans interested in public affairs have made up their minds concerning the type of man who ought to be nominated and are now seeking the individual who will meet requirements. And in this classification I include all who have given real thought to the welfare of the country—from United States Senators to the humblest taxpayers.

"These are agreed, I believe, that the chief business of the next President should be to run the American Government. There is a very general conviction that the next Administration should devote itself particularly to the intensive cultivation of our own interests. We cannot do much in this line until we set our own organization in order. As long as the business affairs of our Government are in such shape that no man can make head or tail of them—and goodness knows they are—the business affairs of our people will be upset. We can't lower the cost of living and increase the cost of governing the nation. We can hardly look for peace and good will between our own and other nations, between worker and employer, or between this private interest and that until we get something which approaches peace between the legislative and executive branches of the Government.

HARVARD EXPANDS TEACHERS' SCHOOL

$2,000,000 Set Aside for a New "Graduate School of Education."

CAMBRIDGE, Mass., Jan. 25.—Official announcement will be made tomorrow of the establishment of a Harvard Graduate School of Education with an endowment of $2,000,000. The principal fund for the maintenance of the school will be designated "The Charles William Eliot Foundation," in honor of President Emeritus Eliot's services to the schools of the country throughout his long career as President of the University and his membership on the General Education Board.

The General Education Board pledges $500,000 for the new school, contingent upon the raising of $1,500,000 by the university to complete the school's endowment. The President and Fellows of Harvard voted $500,000 toward the establishment of the school, and although the Endowment Fund campaign is by no means completed, its progress, together with other gifts, justified the Harvard officials in setting aside the balance of the necessary sum. This action assures the receipt of the money pledged by the General Education Board, and establishes the School of Education on a firm basis. The action does not in any way alter the plans of the Harvard Endowment organization to continue its campaign.

ASKS LEGAL RESEARCH FUND

Columbia Dean Advocates $500,000 Endowment for American Law Study

Dean Harlan F. Stone of the Columbia University Law School, in his annual report to President Nicholas Murray Butler, made public last night, advocated the establishment of a permanent endowment fund of $500,000 for "research in comparative law and legislation and legal history," as a "contribution to social welfare and human progress." Due to the great increase in American law, through contemporary legislation, Dean Stone deduced the existence of much "uncertainty and confusion" about the law.

"Seldom in educational history," he declared in his report, "has such an opportunity been presented for the creation of a new educational enterprise along novel lines within a relatively narrow compass and with definite promise of great public usefulness. The extensive development of commercial relations with the Latin-American countries, as a result of the war, gives to the study of the jurisprudence of those countries a practical aspect which may be counted as one of the incidental benefits of the plan here proposed.

"The program should also include research courses in American legal history and legal philosophy and in the comparative study of American and foreign legislation. Early American decisions, dealing, for example, with tenures, restraints on alienation, ownership in personal property, especially slaves, and various other subjects, afford a fruitful and almost unexplored field for historical investigation. There should also be a medium for the publication of investigations in these fields carried on at Columbia and elsewhere."

MINERS WELL PAID, GARFIELD ASSERTS

Reiterates Charge That President's Coal Settlement Is Unsound in Principle.

FEARS INCREASE IN PRICES

Favors a Permanent Fuel Administration to Avert Further Strikes in Collieries.

OWNERS PROMISE NEW DATA

Assert They Will Reveal Facts on Wages and Work Never Before Made Public.

CHICAGO, Jan. 25.—Dr. H. A. Garfield, former Fuel Administrator, in an article written for Home and Farm, declares the settlement which ended the coal strike to be "unsound in principle and a menace to our institutions." Dr. Garfield says:

"The wages now paid to mine workers are sufficient. The opportunity that should be the mine workers' cannot be secured merely by an increase in wages."

In proof Dr. Garfield cites the average of $950 per annum, earned by the lowest paid miners working 180 days in the year, while for 200 days' work the average miner in the bituminous field of Pennsylvania, Ohio, Indiana and Illinois earned $1,660 in 1918 and $1,300 last year. This is "more by a considerable sum," he adds, "than the average net receipts of the farmer and many others who may or may not work 300 days or more in the year."

"The public ought not to be asked to pay more for coal," asserts the ex-Fuel Administrator. "It is impossible to increase the wage of the mine workers without inciting the workers in every other industry, including of course agriculture, to demand an increase in wages. This would send the cost of living upward in a vicious spiral, which will in the end prove hurtful to the working man. The purchasing power of the dollar and not the number of dollars received is the important factor.

"The public is the chief sufferer when capital and labor engaged in the production of commodities necessary to the support of life fall afighting," continued Dr. Garfield. "In these cases, certainly the interest of the public is vital and therefore paramount. We may admit the right to strike on the part of labor, and the right of capital to boycott, but in each case the right of the public to live is paramount and will be asserted.

"We now are called upon to contemplate an arrangement with a group opposing the Government, which, however, it terminates is unsound in principle and a menace to our institutions."

To guard against affairs reaching the strike stage, Dr. Garfield urges a permanent Fuel Administration as a consultative and advisory tribunal.

Operators Promise New Facts.

Special to The New York Times.

WASHINGTON, Jan. 25.—The operators of the Central Competitive Coal Fields announced tonight that they will present to President Wilson's Coal Commission during the week records revealing data on wages and work in the mines never before made public.

There will be figures, the operators assert, showing the actual wages received by the miners and the number of days worked by them, taken directly from the records of the mines and easily verified. Information will also be presented, the operators say, relative to working conditions in the mines to show the exact facts pertaining to the miner's occupation.

It is held by the operators that this data will disprove the claim of the miners' union representatives that the miner has been wretchedly paid and that working and living conditions are intolerable.

The operators announce that they will produce figures to prove that their profits have not been exorbitant. In some fields, the operators will attempt to show their profits have not resulted in even a reasonable return on the capital invested. Their figures will show, they hold, that, because of the 14 per cent. increase recently granted, many mines have been threatened with bankruptcy.

Payroll evidence will be offered to show that the miners, in most fields, can make from $10 to $12 a day, and that $15 a day can be earned readily in the richer mining districts, which operate from 250 to 275 days a year. It will be contended that comparatively few of the men in the field work steadily, and that if they did, their yearly earnings would be increased from 15 to 20 per cent.

MME. OTT INQUIRY TODAY,

Immigration Board to Examine Russian Singer, Who Arrived Saturday.

Mme. Anna Ott, the Russian operatic soprano, detained by the Immigration authorities, when she arrived Saturday from Southampton on the Cunarder Royal George, because she had not entered her one-year-old child on her passport, remained on the liner yesterday and will go to Ellis Island this morning to be examined by a Board of Special Inquiry. Two young women, a dancer and a singer, members of her company, remained with Mme. Ott, and she also had her maid.

Mme. Noma Lutge, who has an office in the Metropolitan Opera Building and lives at the Hotel McAlpin said last night that the Russian choir, called "Isba," would tour the United States under her management and that her representative would go to Ellis Island today to see the Commissioner of Immigration regarding Mme. Ott.

Newsprint Consumption

In 1919 newsprint paper production was the heaviest ever recorded, but the consumption far exceeded the supply.

This situation has caused The Times to limit its pages in order to conserve paper. In consequence, many advertisers in The New York Times have been disappointed through the omission of their announcements on the days ordered. Today 8 columns are omitted.

Advertisers may help relieve the situation by restricting space and exercising more care in the preparation of effective copy.

THE SCREEN

After an absence of several months Ernest Truex is back on a Broadway screen. He is at the Strand in "The Night of the Dub" by Albert Payson Terhune, directed by John Joseph Harvey.

Truex is one of the cleverest pantomimists of screen comedy and the wit of his gestures and expressions makes his present play almost constantly amusing and often outright merry. Although it is not the featured number on the program the spectators yesterday afternoon enjoyed it as much as, if not more than, anything else, if one may judge from general laughter and applause, and comments overheard. One thing in its favor, besides Truex, is its comparative brevity. It is only two reels long, and that's just about as much film as the average story, whether serious or comic, can fill satisfactorily.

The dub is a broker's clerk who is accepted in his home town, Pompton Plains, as "of Wall Street," and his night comes when he encounters his dreaded employer and has to run the risk of losing his job or his reputation with his friends. Nothing is more sacred to him than honor, the honor his friends have conferred upon him, so he defies his boss and stands firmly on his little pedestal. And in so doing he convinces the boss that has true talent, with the result that instead of being fired the next day he is promoted.

The feature on the Strand bill, "Two Weeks," is also an amusing little comedy, but it is not little enough as to length, or too little as to substance, to be continuously entertaining. In filling its five or six reels it often loses its light comedy mood and manner, and when it does so it becomes rather dull. But its principal part is played by Constance Talmadge, who brightens many of the scenes, with the assistance of a good cast, including especially George Fawcett, Conway Tearle and Reginald Mason. Miss Talmadge departs somewhat from her usual style of vivacious light acting and, although it cannot be said that she fails in her serious efforts, she is at her best when at her gayest.

The heroine of "Two Weeks" is a chorus girl, who, seeking advancement on the stage, accepts the attentions and financial assistance of a man-about-town. He soon becomes a danger to the poor girl, who wants to be good and successful at the same time. So she runs away from him and finds refuge in a house called "the barn," occupied by three bachelors, two amiable old fellows and a younger man whose aversion is woman. Of course the heroine overcomes this aversion after two weeks and decides she would rather be the young bachelor's housekeeper than the other man's chorus girl.

The production was directed by Sidney A. Franklin and is an adaptation of Anthony Wharton's play, "At the Barn."

The Strand Topical Review is enriched by a Pathecolor picture of Seville, and also includes, as do the news films at the other theatres, pictures of a number of possible Presidential candidates. Judging from the way in which the latter were received at the Strand and elsewhere the public has not yet developed campaign temperature. There was some enthusiastic applause for General Wood and Senator Hiram Johnson, and also for Governor Coolidge, but in no case could the demonstration be called really fervent, and Harding, Poindexter, Palmer, McAdoo and Champ Clark seemed almost strangers. Mr. Bryan was greeted with more laughter than handclapping and there was moderate applause for Mr. Hoover.

Although well and widely known as a motion picture actress, Alice Brady has not appeared on the principal Broadway screens for a year or more at least, largely, it may be supposed, because her pictures have been distributed by a company which had infrequent access to the leading theatres. So her appearance at the Rivoli this week in "The Fear Market" is something in the nature of a début. She is an interesting actress who can use more opportunities than her present photoplay permits. Her performance cannot be called notable, but, on the other hand, it cannot be said that she is deficient in any scene, and in some scenes she gives the story more vitality than it has a right to claim. One thing she needs, however, is a director who will be careful to take advantage of her photographic possibilities and avoid placing her before the camera in positions in which she does not "take" well.

"The Fear Market" is another "society drama." The heroine sets out to break up a blackmail business only to find that her father is at the head of it. She breaks up the business, though, becomes reconciled to her father, finds a hero, and all is well.

A remarkably beautiful Bruce scenic, "Wanderlust," is also on the Rivoli program.

"Pinto," with Mabel Normand, George Nichols, Cullen Landis, Hallam Cooley and others, is at the Capitol, the program of which also includes "The Refreshing Riviera," a Prizma color picture, and "The Mad Woman," one of the series of pictures made for the Stage Women's War Relief.

"Pollyanna," with Mary Pickford, and "The Cloud," a Post-Paramount scenic, which were at the Rivoli last week and are at the Rialto this week and "The Cinema Murder," with Marion Davies, has moved from the Rialto to the Broadway.

MRS. VANDERBILT ILL.

Brigadier General's Wife Suffers Attack of Heart Trouble.

Considerable alarm was occasioned last night among members of society who learned of a sudden attack of heart trouble suffered in the afternoon by Mrs. Cornelius Vanderbilt, wife of Brig. Gen. Vanderbilt of 640 Fifth Avenue. The first reports of her illness indicated that the attack was grave, but later the physicians in attendance gave out the assurance that Mrs. Vanderbilt was resting comfortably, and was in no danger. She is expected to be about again before the end of this week.

It is believed that Mrs. Vanderbilt's illness is at least partly due to her unceasing war activities since the time the National Guard went to the Mexican border. She was then appointed Chairman of the Active Service Auxiliary of the N. Y. N. G. Every form of Belgian relief has particularly interested her and enlisted her services. She aided in raising the fund for the establishment in Belgium of an institute of medical research, and was Chairman of the Committee on Arrangements for the special performance at the Metropolitan Opera House for the King and Queen of the Belgians.

Mrs. Vanderbilt's work for Belgium was recognized in the Fall of 1918, when the Belgian Ambassador presented her with a decoration at her home.

Lambs Gambol Well Attended.

The Hudson Theatre was well filled last night at the gambol of the Lambs, a selection of clubhouse sketches acted for Lambs and friends, together with those of the general public who did not take the advance announcements too literally. There were sketches by Charles T. Dazey, Edward Poland, P. C. Hilliam, Dr. Frank Crane, Robert Meara Mackay and Frank M. Thomas, together with many individual specialties. At the Cort Theatre a program was given in aid of the Broadway Post of the American Legion.

THEATRICAL NOTES.

"Always You" will be retained as the title of Arthur Hammerstein's musical comedy, moving to the Lyric Theatre tonight.

"Irene" will be produced at the Gaiety in London in the Spring, and J. L. Sacks will then present "East Is West" in London. Fay Bainter, contrary to report, will not go to England to play in the latter piece.

"What's in a Name?" a revue by John M. Anderson, S. Jay Kaufman, and several others, will be presented at the Greenwich Village Theatre in March.

Two hundred members of the Friars will attend tonight's performance of "The Sign on the Door," at the Republic, in honor of Channing Pollock.

Julia Bruns has returned from England, where she appeared as the vampire in "Business Before Pleasure."

Mary Newcomb will succeed Mona Kingsley in the cast of "My Lady Friends" tonight.

Oscar Asche will visit America for the first time in fifteen years to attend the premiere of "Mecca" at the Century Theatre next August.

James Watts has withdrawn from the Century Midnight Whirl, and will tour with "The Greenwich Village Follies."

MEXICAN AGITATORS STIR UP OIL STRIKE

Man Posing as Cousin of Lenin Active in Bolshevist Propaganda in Sonora.

LAREDO, Jan. 24.—As a result of work by agitators in the Tampico oil fields, the marine workers and employes of the Transcontinental Oil Company are threatening a general strike, according to a Tampico dispatch published Thursday in El Universal of Mexico City. The men demand a 30 per cent. wage increase, while agitators are inciting them to strike for an advance of 100 per cent., says the dispatch.

EL PASO, Jan. 24.—A man going under the name of Lenin and posing as a cousin of Nikolai Lenin, Premier of Soviet Russia, has been spreading Bolshevist propaganda in the State of Sonora, Mexico, according to reports received tonight by Government officials on the border.

Lenin is said to be aided in his work by a Dr. Atl, whose real name is Turido Murillo, known as a radical labor leader of Sonora, according to reports received here. It was said evidence relating to the alleged activities of Lenin and Atl would be laid before the Senate subcommittee investigating Mexican affairs.

DOUGLAS, Ariz., Jan. 24.—One thousand oil wells are in operation in Mexico, according to a report of the Mexican State Department on State Resources submitted to President Carranza today. The report, a dispatch from Mexico City to El Tiempo, a Cananea newspaper, says, states 1,000,000 hectares of oil land have been developed. This development has taken place within ten years.

SAYS REBELS NUMBER 6,000.

Carranza's Chief of Staff Names the Principal Leaders.

MEXICO CITY, Jan. 11.—There are now 6,000 rebels in Mexico, according to an estimate by General Francisco L. Urquizo, Chief of Staff. At least half of these are declared to be either unarmed or equipped with useless weapons.

Among the rebel leaders mentioned in the summary are: Villa, in Chihuahua and Coahuila; Felix Diaz, Pedro Gabay, Panuncio Martinez, Higinio Aguilar, and Pedro Galan in Vera Cruz; Abel Salazar, Gilardo Magana, Soto y Gama, and Manuel Palafox in Morelos; Manuel Pelaez, Magdaleno Cedillo and his brother, Luis Caballero, and Eugenio Lopez in Tamaulinas; Felix Panuelos in Aguascalientes; Pedro Zamora in Colima; Guillermo Meixueiro in Oaxaca; Federico Cordova and Cirilio Arenas in Puebla, and Jesus H. Salgado in Guerrero.

New Title for Mexican Envoy.

SAN ANTONIO, Jan. 24.—Hilario Medina, who is to succeed Ignacio Bonillas, Mexican Ambassador to the United States at Washington, will be "Minister in charge of the Embassy," Gonzalo de La Mata, Mexican Consul here, announced today, instead of simply "Chargé d'Affaires," as he announced yesterday.

MUSIC

Caruso in "Prophet" Next Week.

Signor Caruso is to sing in Meyerbeer's "Le Prophete" for the first time this year on Wednesday, Feb. 4, when Mme. Matzenauer rejoins the Metropolitan company at the half-way point of its season. Mme. Farrar will sing a special Thursday matinée of "Madame Butterfly" and Mme. Barrientos is to return in a Saturday matinée of "Rigoletto" on Feb. 7. Other operas of the twelfth week will be "Zara," for the second time next Monday, "Cleopatra's Night" and "Coq d'Or" the following Thursday evening, and "La Juive" with Caruso on Friday, when Halevy's work will be first among thirty-one operas in the current list to complete the round of the subscription. Next Sunday's added concert star is Elman. Last evening Orville Harrold was permitted to rest after his performance in "Carmen," and the orchestra gave its program with Arthur Rubinstein, Marie Sundelius and Martino.

Symphony Gives Mason's Songs.

The Symphony Society's orchestra, after a tour afield, was heard at Aeolian Hall yesterday in brilliant form in three instrumental movements from "Romeo and Juliet," by Berlioz; excerpts from Saint-Saëns's "Henry VIII.," including an air sung by Reinald Warrenrath, and two Slavonic dances by Dvorak. In addition a song cycle, "Russians," by Daniel Mason, was performed for the first time here, the soloist waving aside his well earned applause to the composer, in a balcony box, and to the author of the texts, Witter Bynner, who sat near him. Of the poems, "A Drunkard" and "A Prophet" are most striking, though their music proved least Russian, mention of vodka emphasizing how America had gone dry. Musically "A Concertina Player" was clever, with a touch of Stravinsky's realism, while "A Revolutionary" dwarfed all the others, a superb, rude fragment of tone-poetry. Here, at least, Antaeus touched ground. The delivery of these songs by Mr. Werrenrath was marked by some of the finest singing of English words.

Manhattan Concerts End.

A fifth and final matinée in Gretchen Dick's interesting American concert course took place yesterday afternoon at the Manhattan Opera House, the last trio among fifteen native artists of the series presenting Amparito Farrar, Merle Alcock, and Albert Spalding. In the foreign half of the program Mrs. Alcock was applauded in Moussorgsky's "Cradle Song," while of the local pieces Miss Farrar had to repeat Hageman's "At the Well." Mr. Spalding told the house that an "Evening Song" credited to himself in the bill was Schumann's air of that name, but the violinist acknowledged a recall after his "Alabama" dances. Victor Herbert also appeared as accompanist to the last of the songs, of which he was composer.

Philharmonic Program Changed.

The Philharmonic Society changed the program of its concert in Carnegie Hall yesterday afternoon. Miss Guiomar Novaes, who was announced to play Beethoven's concerto in G, for piano, played instead Schumann's concerto. No reason for the change was given. Miss Novaes gave a brilliant performance of it; brilliant rather than deeply poetic. This was preceded by Mozart's symphony in C, played in Mr. Stransky's well-known manner, and followed by Ippolitov-Ivanov's "Caucasian Sketches," the scene of Wotan's farewell from "The Valkyrie," and Tschaikowsky's "Marche Slav." Miss Novaes was much applauded.

Galli-Curci to Sing "Traviata."

Mme. Galli-Curci is announced to sing in "La Traviata" at the Lexington next Monday, opening the second of the Chicago Opera Company's five weeks here. This will be the third season in New York for the prima donna, who will be assisted on Monday by a cast including Dolci and Galeffi, with Marinuzzi conducting. Rosa Raisa's appearance in "Norma," postponed from tonight's opening, will also go over to next week. Herbert Johnson, the company's business controller, will arrive by the Twentieth Century Limited today with several of the stars, and the rest of the company of 380 persons will be on another train due this morning. Equipment for thirty-five operas, as well as for two ballets, both by Chicago musicians, are taken on the tour, which will not end with the New York engagement on Feb. 29, but will include later visits to a half dozen cities, closing at Detroit.

Net $10,000 at Hippodrome Benefit.

Governor Smith attended the performance arranged by Father McGean at the Hippodrome last night, and made a brief address, in which he extolled Father McGean's work in providing for the poor. Last night's performance netted more than $10,000, which will be used by Father McGean in relieving the distress of poor families in the Bowery district. Those on the program included Blanche Ring, Charles Winninger, Claudius and Scarlett, John Charles Thomas and Donald Brian.

Worth $5000 To Me

That is what a Baton Rouge, La., Lumber Dealer says of the Prentice-Hall Federal Tax Service. Many other corporation heads say the same.

For a comparatively trifling fee you may secure this all year 'round service clearly and concretely explaining the Income and Profits and all other Federal Tax Laws.

Write for booklet giving explanation of the law.

Prentice-Hall, Inc.
70 Fifth Ave., New York
'Phone, Watkins 6150

TRIANGLE SALES COMMITTEE
of the Needlework Shop of the
Young Women's Christian Association
sale at the Hotel Biltmore,
TUESDAY, JANUARY 27,
from 10:30 A. M. to 6 P. M.

Display of dainty articles not usually found in New York stores made by women, supported wholly or in part by the Needlework Shop; also children's dresses of newest models, infants' complete layettes, ladies' waists, tailored lace, embroideries and dolls' dresses.

Committee: Mrs. Robert L. Strebeigh, Mrs. Sidney A. Kirkman, Mrs. Thomas S. Winslow, chairman, who will be assisted by Mrs. Eugene B. Reynolds, Mrs. Samuel McCullagh, Miss Ann Crane, and others.

ADMIRAL SIMS
ON THE NAVY
IN THE
WORLD'S WORK

MADE WITH THE
Lion Collars
OLDEST BRAND IN AMERICA
OVAL BUTTONHOLE

You can get rid of skin trouble with Resinol

Resinol Ointment and Resinol Soap are helpful in healing most cases of skin trouble. The first application usually stops the burning *instantly*. Sold by all druggists. For sample of each free, write to Dept. 3-T, Resinol, Baltimore, Md. *Use Resinol Soap for the complexion.*

PAWN TICKETS BOUGHT
CASH PAID IMMEDIATELY
for Pawn Tickets, Diamonds, Precious Stones and Jewelry. Appraising free. Strictly confidential. (Call or write.)
FORGOTSTON'S
503 Fifth Ave., New York.
N. E. Cor. 42d St. Tel. 5331 Vanderbilt

AMERICA'S FOREMOST THEATRES AND HITS UNDER THE DIRECTION OF LEE & J. J. SHUBERT.

WINTER GARDEN B'way & 50th. Evs. 8. Mat. Tom'w at 2.
THE PASSING SHOW OF 1919
LOUIS DE FOE, WORLD:—"A dazzling new spectacle. Passes all the rest."

Shubert-Riviera 97th & B'way. Evs. 8:15. Mats. Thurs. & Sat., 2:15.
Farewell Appearance Here KALICH in "THE RIDDLE: WOMAN."

PLYMOUTH W. 45th. Bry't 4285. Evs. 8:30. Mats. Thurs. & Sat. at 2:30.
LAST 3 WEEKS THE JEST
Owing to illness, John Barrymore will not appear at Tonight's performance. His role will be played by Gilda Varesi.

SHUBERT Thea., 44th, w. of B'way. Ev. 8:15. Mats. Wed. and Sat., 2:15.
THE MAGIC MELODY

VANDERBILT THEATRE, W. 48th St. Phone 134 Bryant. Evs. 8:30. Mats. Wed. & Sat., 2:30.
'IRENE'
The Musical Comedy Hit

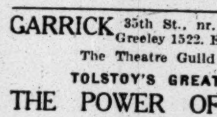

GARRICK 35th St., nr. B'way. Greeley 1522. Evs. 8:30. Mats. Thurs. and Sat. 2:30
The Theatre Guild Announces
TOLSTOY'S GREATEST PLAY
THE POWER OF DARKNESS

CENTRAL Thea., Beg's TOM'W EVE.. Seats Now.
SAM BERNARD AND IRENE BORDONI
in AS YOU WERE The International Musical Success.

BOOTH Thea., 45th, W of B'way. Evs 8:30. Mats. Wed. and Sat., 2:30.
Mr. LEO DITRICHSTEIN in "THE PURPLE MASK."

39TH ST. THEA., near B'way. Evs. 8:40. Matinees Wed. & Sat., 2:40.
MORRIS ROSE Presents
CHARLES CHERRY and FRANCINE LARRIMORE In the Famous Comedy, SCANDAL

GREENWICH VILLAGE FOLLIES
with James Watts, Ada Forman, Ted Lewis, Al Herman, Paul Burns, Billy Dale, Bunny Burch. 20 Famous Artist Models.

NORA BAYES Thea., W. 44th. Eves. 8:30. Mats. Wed. & Sat., 2:30
LAST WEEK.

Casino B'y & 39th. Evs. 8:20. Mats. Wed. and Sat. 2:20.
MUSICAL COMEDY EXQUISITE
THE Little Whopper
With VIVIENNE SEGAL.

LITTLE THEATRE 44 St., W. B'way. Phone Bry. 125. Eves. at 8:40. Matinees Wed. & Sat., 2:30.
Oliver Morosco Presents the Harvard Prize Comedy, MAMMA'S AFFAIR
WITH AN ALL STAR CAST

MOVES TO THE LYRIC TONIGHT
ARTHUR HAMMERSTEIN Presents
ALWAYS YOU
"I'LL SAY SHE DOES"
THE MUSICAL COMEDY SENSATION
A CHORUS THAT OUTSTRIPS ALL.
Evs. 8:25. Mats. Wed. & Sat., 2:25.

MANHATTAN OPERA HOUSE, West 34th Street.
Tonight—4th Week of Success
F. Ray Comstock and Morris Gest Present
The Greatest of Modern American Plays
The Light of the World
"The Passion Play brought to New York."
SUPERB CAST OF 60 PLAYERS
Including Russian Cathedral Choir
Pop. Manhattan Prices Ev's. & Sat. Mat. 25c, 50c, 75c, $1, $1.50
BARGAIN MAT. WED. BEST SEATS, $1.00.

LONGACRE 48th, W. of B'way. Evs. 8:30. Mats. Wed. & Sat 2:30
F. Ray Comstock & Morris Gest Present
Adam and Eva
"Vastly Entertaining Comedy."—Eve. Mail.

CENTURY THEATRE Tonight at 8.
NEXT MAT. WEDNESDAY, 50c to $2.
F. Ray Comstock & Morris Gest Present
The Sensation of Paris and New York Aphrodite
From the Theatre Renaissance, Paris.
COMPANY OF 300 PEOPLE—8 SCENES.

CENTURY GROVE Roof of the Century Theatre
Morris Gest Midnight Whirl
Evs. 11:30. Best After Theatre Show in N.Y.

THEATRE PARISIEN WEST 48TH ST.
Evs. 8:30. Mats. Thurs. & Sat., 2:30.
Ma Tante d'Honfleur

SUCCESS OF TWO SEASONS.
EAST IS WEST
with FAY BAINTER
ASTOR—Mats. Wed. & Sat.

44TH ST. THEATRE, NEAR BROADWAY. EVGS. 8:20. MATINEES WEDNESDAY AND SATURDAY, 2:20.
G. M. ANDERSON'S
FRIVOLITIES
OF 1920. "THE REVUE OF REVUES."
"The sort of a Revue that Broadway so much enjoys."—*Sun.*
A SIGNIFICANT CAST OF 100.
SEE THE WONDER CHORUS OF 50 FRIVOL!

She Had A Spotless Future
Until, in Frances Nordstrom's uproarious adventure
GRACE GEORGE
BECAME
"THE RUINED LADY"
And Promptly Jumped
"IN THE FRONT RANK OF THE SEASON'S SUCCESSES" (*Eve. Sun*) and "CONVULSED THE AUDIENCE" (*Herald*).
"In A MASTERPIECE OF HIGH COMEDY" (*Eve. Telegram*).
AT THE PLAYHOUSE West 48th St. Eves. 8:30 MATS. WED. & SAT., 2:30.

Maxine Elliott's 39 St., nr. B'way. Evs. 8.30. Mts. Wed. & Sat.
LAST 8 TIMES
NO MORE BLONDES
with ERNEST TRUEX.

Republic West 42d St. Eves. 8:30. Mats. Wed. & Sat., 2:30.
The Sign on the Door

BIJOU West 45th St. Eves. 8:30. Mats. Wed. & Sat., 2:30.
BARNEY BERNARD
"HIS HONOR ABE POTASH"

ELTINGE W. 42d St. Eves. 8:30. Mts. Wed. & Sat. LAST 3 TIMES
THE GIRL IN THE LIMOUSINE

If you're hunting for ROMANCE LAUGHS THRILLS you'll find
BIG GAME
at the FULTON 46 St., W. of B'way. Phone 700 Bryant. Eves. 8 30. Mat. Wed. (Pop.) & Sat. 2:30.

PRINCESS Thea., W. 39 St. Mats. Wed. & Sat. Prices $10&$3
BEGINNING TONIGHT 2 WEEKS ONLY
WHAT NEXT!
A Musical Comedy by Deems Taylor.
BENEFIT OF N. Y. PROTECTIVE ASS'N AND GIRLS' PROTECTIVE LEAGUE.

SELWYN'S GUARANTEED SUCCESSES
SELWYN THEATRE, W. 42d St. Mats. Wed. and Sat. at 2:30
Donald BRIAN | Peggy WOOD | Ralph MORGAN
in the Merry Musical Play
BUDDIES
LAUGHS GALORE — SONGS APLENTY
The Play by George V. Hobart. The Music by B. C. Hilliam.

THE COMEDY GEM CLEAR AS CRYSTAL
HARRIS THEATRE 42nd St. Evs. 8:30. Mats. Wed. & Sat 2:30
"Wedding Bells"
BY SALISBURY FIELD
1000 GOOD, CLEAN, HONEST LAUGHS
With MARGARET LAWRENCE WALLACE EDDINGER

The Selwyns present JANE COWL in "Smilin' Through"
THE DRAMATIC TRIUMPH at the BROADHURST Theatre, W. 44th St.
Direction Geo. Broadhurst
Eves. 8:30. Mats. Thurs. & Sat., 2:30.
Suburbanites have ample time to catch theatre trains.

48TH ST. Thea., near B'way. Evs. 8:30. Mats. Thurs. & Sat., 2:30.
THE STORM With HELEN MacKELLAR

COMEDY 41st, near B'way. Evenings 8:25. Mats. Thurs. & Sat., 2:25.
MY LADY FRIENDS
With CLIFTON CRAWFORD.

GREENWICH VILLAGE THEATRE 4th St. & 7th Av.
Evgs. 8:45. Mats. Thurs. and Sat., 2:45.
NANCE O'NEIL in THE PASSION FLOWER

MOROSCO West 45th St. Eves. at 8:20. Mats. Wed. & Sat. at 2:30.
Richard Bennett
In a New Play,
For the Defense

F. P. A. in the Tribune says: "Doubtless there is an evening of higher enjoyment to be had than at the first hearing of RUDDIGORE but we don't know where or how."
GILBERT & SULLIVAN'S COMIC OPERA
AMERICAN SINGERS OPERA CO.'S
"Most triumphant achievement."—Krehbiel, Tribune
PARK THEATRE, Columbus Circle. Evgs. 8:15. Sat. Mat. 2:15.

CAPITOL THEATRE B'way at 51st St.
MABEL NORMAND in "PINTO"
(Last 6 days) Ned Wayburn's Song Scenes
8 Stage Stars in 'The Mad Woman'
CAPITOL SYMPHONY ORCHESTRA

LOEW'S New York Theatre & Roof
Cont. 11 A. M. to 11 P. M. Roof to 1 A. M.
Douglas Fairbanks, "When the Clouds Roll By."
Loew's American Roof 42 St., W. of B'y Every Evg. at 8:15
Mrs. GEO. PRIMROSE MINSTRELS, Mary Haynes & Co., Danny Simmons, and six other big acts. All Seats Reserved

OUTDOOR TO-DAY
Ice Skating
NOTLEK RINKS, 119th St.—Riv. Drive. Tel. 1468 Morningside 143 St. & Convent Av.
VAN KELTON STADIUM, 57th St. & 8th Av. Tel. 1109 and 632 Columbus.
ADMISSION 40c—MUSIC

Happy Days AT THE HIPPODROME
MATINEE DAILY
HAPPY PRICES Seats on Sale for 8 Weeks.

MOTION PICTURES.

RIVOLI B'way at 49th St. ALICE BRADY in "The Fear Market" CHRISTIE COMEDY. RIVOLI ORCHESTRA.
RIALTO Times Square. MARY PICKFORD in "Pollyanna." RIALTO ORCHESTRA.

B. S. MOSS' BROADWAY At 41st St.
MARION DAVIES in "THE CINEMA MURDER"
Cleveland Bronner's Fantastic REVUE

PLAZA Madison Ave. at 59th St. MARY PICKFORD, "HEART O' THE HILLS," PLAZA ORCHESTRA. COMEDY NEWS.

MOTION PICTURES.

A National MARK Institution
STRAND
BROADWAY AT 47th ST
Direction JACK EATON
BROADWAY AT 47th ST.
COMEDY PROGRAMME
Constance Talmadge
in her newest, cleverest comedy
"TWO WEEKS"
—AND—
Ernest Truex
IN
"A NIGHT WITH A DUB"
Overture—Revue—Soloists
STRAND ORCHESTRA

DALY'S B'WAY. at 30th St. DOROTHY PHILLIPS "PAID IN ADVANCE" Brigg's Comedy—News.

METROPOLITAN OPERA HOUSE
Tonight at 8, Forza del Destino. Ponselle, Besanzoni, Galli; Caruso, De Luca, Chalmers. Papi.
Tomorrow Special Mat. at 3, ($1 to $4). Coq d'Or Garrison, Sundelius, Galli; Didur, Diaz, Bohm. Cond. Bamboschek.
Wed., at 8, Faust. Farrar, Ellis, Howard; Martinelli, Couzinou, Rothier. Cond. Wolff.
Thurs., at 8, Blue Bird. Easton, Gordon, Delaunois, Ellis, Perini, Mellish; Couzinou, Rothier. Wolff.
Fri. at 8:15, Oberon. Ponselle, Howard, Delaunois; Martinelli, Diaz, Dua. Cond. Bodanzky.
Sat., 2, Double Bill—1st time, Cleopatra's Night. Alda, Gordon, Galli; Harrold, Picco. Cond. Papi. Pagliacci. Easton; Caruso, Scotti. Cond. Moranzoni.
Sat. at 8 ($1 to $3.50). Tabarro-Angelica-Schicchi. Farrar, Muzio, Sundelius; Crimi, Amato, De Luca, Didur, Segurola, Bada. Cond. Moranzoni.
Next Mon. at 8 Zara. Farrar, Howard, Egener; Crimi, Amato. Con. Moranzoni.
BROOKLYN ACADEMY OF MUSIC.
Tomorrow Eve. at 8, Il Trovatore. Muzio, Gordon; Kingston, Amato, Martino. Cond. Papi.
HARDMAN PIANO USED.

Metropolitan Opera House
TUES. EVE., FEB. 10, 8:15
THIRD APPEARANCE
MICHEL FOKINE
Creator of Russian Ballet, World's Greatest Ballet Dancer,
VERA FOKINA
Prima Ballerina Russian Ballet, with
Full Symphony Orchestra
Tickets, $1, $1.50, $2, $2.50, $3, $3.50, $4. Boxes $30 & $40 (Plus War Tax). MAIL ORDERS FILLED IN ORDER OF APPLICATION. Make Checks Payable to S. Hurok, Metropolitan Opera House. Metropolitan Opera Subscribers will have first call for seats at box office until Feb. 2. Public sale opens Feb. 2. Exclusive Management, S. Hurok, Musical Bureau, 220 West 42d Street.

AMY GRANT'S OPERA COURSE.
A Review of the Works of the Season, Hotel Plaza, Tuesdays, 3:30 or 8:30, Jan. 27, 8:30, Monna Vanna. M. Terriberry, Sec., 78 West 55th. Tel. 457 Circle.

LEXINGTON THEATRE LEXINGTON AVENUE AND 51st STREET
CHICAGO OPERA
TONIGHT, "Love of Three Kings," Garden, Johnson, Baklanoff, Lazzari. Con. Marinuzzi.
Tues., "Pelleas and Melisande." Garden, De Phillipe, Maguenat, Dufranne. Cond. Charlier.
Wed. Mat., "Mme. Chrysantheme." Miura, Fontaine, Claessens, Dufranne, Oukrainsky, Ledowa & Ballet. Cond. Hasselmans.
Wed. Night, "Spanish Hour," Gall, Maguenat, Cotreuil, Defrere, Warnery. Cond. Hasselmans; with "Pagliacci," Ruffo, Santillan, Lamont. Cond. Marinuzzi.
Thurs., "Love of Three Kngs." Garden, Johnson, Galeffi, Lazzari. Cond. Marinuzzi.
Fri., "Rip Van Winkle." Baklanoff, Herbert, Dufranne. Cond. Smallens.
Sat. Mat., "The Masked Ball," Raisa, Bonci, Galeffi, Macbeth. Cond. Marinuzzi.
Sat. Night, "Madam Butterfly," Miura, Lamont, Pavloska, Baklanoff. Cond. Hasselmans.
Mon. "Traviata," Galli-Curci, Dolci, Galeffi, Pavley & Ballet. Cond. Marinuzzi.
NOTE—Season subscriptions for Mon., Tues., Wed., Thurs., and Fri. Nights and Sat. Mats. have taken all but a few SEATS and very few at $6.00 $2.50
EXTRA WED. MATS. (Non-Subscription). All Prices, $1.00 to $6.00.
Sat. Nights (Non-Sub.), 75c. to $3.00.

Hotel Commodore Musicale
FRIDAY EVE., JAN. 30, AT 8:15.
MARY GARDEN
LOUIS GRAVEURE
RUDOLPH GANZ
Prices $2, $3, $4. Gen. Adm. $1.50. At Hotel Commodore Box Office, Mez. floor. Management R. E. Johnston. (Knabe Piano)

NEW YORK SYMPHONY ORCHESTRA
WALTER DAMROSCH Conductor
Carnegie Hall Thurs. Aft., Jan. 29, at 3 Sat. Evg., Jan. 31, at 8:15
Soloist SERGEI RACHMANINOFF
TSCHAIKOWSKY, Symphony, "Pathetique"; Rachmaninoff Piano Concerto No. 3; Chadwick.
AEOLIAN HALL, Sun. Aft., Feb. 1, at 3
Soloist FRITZ KREISLER
Seats at Box Offices. Geo. Engles, Mgr.

PHILHARMONIC CONCERTS
JOSEF STRANSKY............Conductor
Carnegie Hall
Next Thurs. Evg., 8:30—Next Fri. Aft., 2:30
Assisting Artist, PERCY GRAINGER
THURS.: "Scheherazade"; Grainger, "The Warriors" (new), etc.
FRI.: Tchaikovsky Concerto; Grainger, "The Warriors"; Brahms 4th Sym.
Tickets at Box Office. Felix F. Leifels, Mgr.

B.F. KEITH'S PALACE B'way, 47 St. Mats. Daily. 25c-$1
VALESKA SURATT, William Seabury & Co., Talbot & O'Farrell, Toto, Harry Breen, others and Mosconi Bros. & Family.

B.F. KEITH'S RIVERSIDE B'way & 96th St.
Wellington Cross & Co., Valerie Bergere & Co., Frank Dobson & Sirens, Mehlinger & Meyer.

81 B. F. KEITH'S St. & B'way. Popular Prices.
NONETTE "PUPPY LOVE" Hugh Herbert & Co., ots.& Maurice Tourneur's Great Picture "Victory."

CARNEGIE HALL Tues. Aft., Jan. 27, 2:30 Sharp. Wed. Eve., Jan. 28, 8:15 Sharp.
NEW SYMPHONY ORCHESTRA
of the Musicians New Orchestra Society.
BODANZKY
—Conductor—
Program: Bruckner Symphony; Beethoven Egmont Overture; Wagner, Siegfried "Idyll"
Tkts. Box Office, S. E. Macmillen, Mgr. M.H.3426
KNABE IS THE OFFICIAL PIANO.

CARNEGIE HALL, JAN. 27.
TUESDAY EVENING, AT 8:15,
SONG RECITAL.
Leja De Torinoff
ENTIRE HOUSE DISPOSED OF.

OPERA TICKETS Phone Bryant 7878.
Seats for Caruso at Metropolitan AND THE CHICAGO OPERA OPENING NIGHT, AT LEXINGTON AND ALL OPERAS. SUBSCRIPTIONS BOUGHT, SOLD, EXCHANGED & RESOLD WITHOUT CHARGE. 1438 B'WAY (40-41 St.)

Aeolian Hall, Mon. Eve., Feb. 2, at 8:15
Richard Buhlig
Fifth Piano Recital—Mozart-Brahms Program
Mgt. Haensel & Jones. Steinway Piano.

AEOLIAN HALL, Fri. Aft., Jan. 30, at 3
SONG RECITAL by MABEL
CORLEW SMITH
Managment of LOUDON CHARLTON.

AEOLIAN HALL—Wednesday Aft., Jan. 28.
PIANO RECITAL
MURI SILBA
Tickets $2 to 50c. Box Office Now. (Steinway Piano)

Aeolian Hall, Tomor'w Night, 8:15
BERKSHIRE STRING QUARTET
Benno Moiseiwitsch Assisting Pianist (Mason & Hamlin)

PARK THEATRE, NEXT WED. AFT. AT 3
PAULINE WATSON
VIOLIN RECITAL with Orchestra.

COLUMBIA B'way & 47th. Twice Daily. Popular Prices. WATSON and COHAN and GIRLS DE LOOKS

"LEADS ALL IN DANCING INNOVATIONS"
PARISIEN
MAISON DE DANCE
8th Ave. and 56th St., near B'way.
French Table d'Hote Dinner, $1.00. Sat. & Sun. Theatre Supper, $1.25.
Public Dancing on open floor 8 P. M. till closing. Admission 50c.; Ladies 35c. 8 DANCES.
PRIVATE AND 4 CLASS LESSONS, $5.

NEW YORK'S LEADING THEATRES AND SUCCESSES

NEW AMSTERDAM THEATRE W. 42D ST. | ERLANGER, DILLINGHAM & ZIEGFELD —Lessees & Managers—
Eves. 8:15. For Wednesday & Saturday Matinees, Best Seats, $2.00.
Greatest Musical Triumph of this Generation!

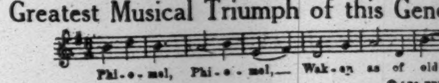
Phi-o-mel, Phi-o-mel,— Wak-en as of old.....
© LEO. FEIST, Inc.

MESSAGER'S MATCHLESS MUSIC WEDDED TO THE World Wide Famous Romance of BOOTH TARKINGTON
GILBERT MILLER'S London production of the MESSAGER-TARKINGTON romantic operatic sensation
MONSIEUR BEAUCAIRE
CAST OF INTERNATIONAL DISTINCTIVENESS MANAGEMENT A. L. ERLANGER
MARION GREEN, BLANCHE TOMLIN, LENNOX PAWLE, SPENCER TREVOR, JOHN CLARKE, ROBERT CUNNINGHAM, ROB'T PARKER, MARJORIE BURGESS.
SEATS SELLING FOR LINCOLN'S and WASHINGTON'S BIRTHDAY MAT. BEST SEATS $2

EMPIRE Broadway & 40th St. Evgs. 8:30. Matinees Wed. & Sat., 2:30.
"Held audience spellbound."—Times.
ETHEL BARRYMORE in Zoe Akins' Play, Déclassée

CRITERION B'way, 44th St. Eves. 8:20. Mats. Wed. & Sat., 2:20
Another Otis Skinner Triumph!
CHARLES FROHMAN presents
OTIS SKINNER in His Greatest Success "PIETRO"
"Intensely humorous and dramatic."—Times.

! JOHN DRINKWATER'S ABRAHAM LINCOLN
CORT THEATRE. West 48th St. Evs. 8:15 Sharp. Mats. Wed. & Sat. 2:15.

Globe—"Apple Blossoms"
Kreisler-Jacobi-Le Baron Operetta with John Charles Thomas, Wilda Bennett. Star Cast. Mats. Wed. & Sat.

FRANK BACON LIGHTNIN
GAIETY, B'way, 46 St. Evs. 8.30. Mts. Wed. & Sat.

KNICKERBOCKER, B'way, 38 St. At 8:15 Sharp
MATS. WEDNESDAY and SATURDAY, 2:15
VICTOR HERBERT'S Best Musical Play
ANGEL FACE

HUDSON WEST 44 ST. Evs. 8:20. Mats. Wed. & Sat., 2:20
Booth Tarkington's "CLARENCE"
"Best Light Comedy Ever Written by an American."—Heywood Broun, Tribune.

COHAN & HARRIS THEATRE, West 42 St.
Evgs. 8:30. Matinees WED. and SAT., 2:30.
THE ABSOLUTE DRAMATIC TRIUMPH
The ACQUITTAL
By RITA WEIMAN.
A Masterpiece in Play Construction.

ATOP NEW AMSTERDAM THEATRE at 11:30
ZIEGFELD MIDNIGHT FROLIC

LIBERTY West 42 St. Eves. 8:20. Mats. Wed. & Sat., 2:20.
LAST 6 NIGHTS—LAST 2 MATINEES
BILLIE BURKE
"CAESAR'S WIFE."

FIRST TRIP NEXT MONDAY NIGHT.
"THE NIGHT BOAT" Make Reservations starting Thursday.
CHARLES DILLINGHAM'S Musical Comedy With its Ship's Co. of Favorites and a crew of "See-Worthy Pretty Girls."

BELASCO WEST 44th ST. Evenings, 8:20. Mats. Thurs. and Sat., 2:20.
Lenore Ulric in "THE SON-DAUGHTER"
By George Scarborough and David Belasco.

LYCEUM Theatre, W. 45th St. Evs. 8:30. Matinees Thursday & Sat., 2:30
DAVID BELASCO Presents
INA CLAIRE in "THE GOLD DIGGERS" By Avery Hopwood

GEO. M. COHAN Thea., B'y, 43 St. Evs. 8:20. Mats. Wed. and Sat., 2:20.
"FINEST PERFORMANCE OF Laurette Taylor's Career in J. Hartley Manners' Best Play 'One Night in Rome'"
—Burns Mantle in Eve. Mail.

HENRY MILLER'S THEATRE 124 W. 43rd St.
Eves. 8:20. Mats. Thurs. & Sat., 2:20.
HENRY MILLER in "THE FAMOUS MRS. FAIR" by James Forbes
BLANCHE BATES
"Electrifying Effect."—Burns Mantle, Mail.

STANDARD B'way & 90 St. Pop. Prices. Mats. To-morrow, Thur. & Sat.
FISKE O'HARA in "DOWN LIMERICK WAY"

Four Interpretative Piano Recitals
by
E. ROBERT SCHMITZ
the French Pianist
RITZ-CARLTON BALL ROOM
Second Recital Thursday morning, January 29th, at eleven o'clock. Tickets may be obtained at the Ritz-Carlton, 46th St. and Madison Ave.
Mason & Hamlin Piano

Owing to the Ritz Ballroom Being Damaged By Fire
THE FOURTH OF BAILLI HORNEMAN'S TUESDAY AFTERNOONS
Will take place at the Astor Galleries *of the* Waldorf-Astoria
To-morrow at Three

To-Night, Carnegie Hall, 8:30
Sir Oliver Lodge
Subject:
"The Evidence for Survival"
Tickets at Box Office.
Mgt. LEE KEEDICK, 437 Fifth Ave.

Aeolian Hall, To-morrow (Tues.) Aft. at 3
Song Recital—Madame
RIDER-KELSEY
Mgt. Daniel Mayer. Mason & Hamlin Piano

Aeolian Hall, TONIGHT, at 8:15.
JOINT RECITAL by
REBECCA CLARKE VIOLA | WINIFRED CHRISTIE PIANO
Management of LOUDON CHARLTON.

BURTON HOLMES
CARNEGIE HALL TODAY AT 3 ALSACE LORRAINE 50c to $2.

BROOKLYN AMUSEMENTS.
The Brooklyn Institute of Arts & Sciences.
ACADEMY OF MUSIC
Wednesdays, Mats. 3:30; Evgs. 8:15.
BURTON HOLMES "HIS 1919 JOURNEY"
with exclusive pictures in color and motion.
FOURTH TRAVELOGUE JAN. 28.
"ALLIES on the RHINE"
Mats. 50c., 75c., $1.00, $1.25.
Evgs. 75c, $1.00, $1.25, $1.50. Now on Sale.

SEATS FOR NORMA & CARUSO TONIGHT.
Opera TICKETS Tel. Greeley 6442
Seats for METROPOLITAN and CHICAGO OPERAS, in all parts of the House. SUBSCRIPTIONS BOUGHT, SOLD OR EXCHANGD FOR SEASON, ALTERNATE OR SINGLE PERFORMANCES.
JACOBS' TICKET OFFICE, Normandie Hotel, B'way, 38th.

Carnegie Hall, Wed. Aft., Jan. 28, at 3
SONG RECITAL—MME.
Peroux-Williams
CONRAAD V. BOS at the Piano.
Mgt. Annie Friedberg. Steinway Piano.

MARK STRAND BROOKLYN. CONSTANCE TALMADGE in "TWO WEEKS" Strand Orchestra.

A Double Feast
of pleasure—the surpassing cuisine and unique amusement features which make up the inimitable Shanley dinner-and-entertainment combination.
Vaudeville extraordinaire during dinner and after until 1 A. M.
TODAY'S TABLE D'HOTE LUNCHEON
12 to 2:30—Music—$1.00
BLUE POINT OYSTERS
CELERY OLIVES
CREAM OF LETTUCE OR CONSOMME BRUNOISE
BROILED FILET OF SOLE AU BEURRE
ROAST SPRING LAMB, MINT SAUCE
VEAL CUTLET MILANAISE
MINUTE STEAK, RENAISSANCE
PORK CHOP SAUTE, SAUCE PIQUANTE
MASHED POTATOES
APPLE PIE OR PARFAIT PRALINE
ASSORTED CAKES DEMI-TASSE
A la carte service all day.
SHANLEY'S
Broadway—43rd to 44th St.

HOTEL ENDICOTT
At 81st St. Station of 6th Ave. "L."
Room with running water for one $12.00 per week, for two $15.00.
Room with bath for one, $15.00 per week.
Room with bath for two, $17.50 per week.
Large, up-to-date, sunny room with bath for two, $100 per month, to permanent guests.
Restaurant at Most Popular Prices.

HOTEL NEWTON
2528 Broadway, bet. 94th & 95th Sts.
SUBWAY EXPRESS AT 96TH ST.
RATES: Single, $1.50 to $4.00 a day
Double, $2.00 to $5.00 a day
Phone 2934 Riverside

"Of Homelike Atmosphere"
HOTEL CLENDENING
202 West 103rd Street
(Conveniently located—Residential Section—Few steps only from Subway Station)
Offers ideal accommodations to those desiring a combination of hotel service and convenience and the restful quiet of a home.
RATES Single room, $1.50; single room, with bath, nearby, $2.00; parlor, bedroom and bath for two, $3.00, $4.00 & $5.00; parlor, two bedrooms and bath, $5.00-$6.00.
Restaurant Service Exceptional. "Meals That Are Different."
Special Week-Day Dinner, 6-8 P.M., 85c
Special Sun. Dinner, Noon-8 P. M., $1

"More of a home than a hotel."
Great Northern Hotel
118 W. 57th St. 109-121 W. 56th St.

Invest Your Money Conservatively

Do not overlook the fact that railroad bonds, hydro-electric bonds, electric light and power bonds, government and municipal bonds, industrial bonds and many investment preferred stocks are now obtainable at prices far below intrinsic values. Securities of this character, selected with proper discrimination, offer unusual opportunities, not only as to enhancement of value, but also as to the return on the invested capital.

Send for Circular No. 1252. "Conservative Investments."

Spencer Trask & Co.
25 Broad Street, New York
ALBANY BOSTON CHICAGO
Members New York Stock Exchange.

THE NATIONAL CITY COMPANY
NATIONAL CITY BANK BUILDING
NEW YORK

Consolidated Gas Co.
of New York

The Five Year Secured 7% Convertible Gold Bonds of the Company will constitute its only bonded debt. Net Earnings of the System in 1919 more than twice all interest charges, including this issue. Estimated population served exceeds 4,000,000.

Price: Par and Interest, Yielding 7%
Circular on request for AG-279

The National City Company
Main Office: National City Bank Building
Uptown Office: Fifth Ave. & 43rd St.
Correspondent Offices in over 50 Cities

Bonds for Investment

We own and offer a comprehensive list of carefully selected Government, Municipal, Railroad and Public Utility Bonds which we recommend for investment. We shall be pleased to send descriptive circulars [illegible] investors on request.

Send for General Circular A-11

Harris, Forbes & Co
Pine Street, Corner William
NEW YORK

Exempt from Federal Income Tax

	To Yield
Connecticut ex. 4s, 1936	4.25%
Buffalo, N. Y., ex. 4s, 1931	4.45%
Massachusetts 3½s, 1923-44	4.50%
Massachusetts 3s, 1929-41	4.55%
Hartford, Conn., 4s, 1931	4.55%
Cincinnati, O., 5s, 1967-42	4.70%
Chicago, Ill., 4s, 1922-25	4.75%
Tacoma, Wash., 5s, 1924-40	4.90%

Circular on Application

Estabrook & Co.
24 Broad St. New York
15 State St. Boston
Baltimore Providence Springfield

New Bond Circular

We have prepared a new circular to meet the February investment demands for offerings of

Canadian
Provincial & Municipal
Bonds

Principal and interest of which are payable in New York. The income returns vary from about

6.30% to 7%

Write for List A-29

Wood, Gundy & Co.
Incorporated
14 Wall Street, New York
Toronto Montreal London

William R. Compton Co.
Government and Municipal Bonds
Over a Quarter Century in this Business
14 Wall Street, New York
St. Louis Cincinnati
Chicago New Orleans

FINANCIAL SITUATION

Question of Prices, Profits, and Business Activity Later On Absorbs Interest.

It is becoming more and more evident that the financial and business communities are studying the longer outlook for credit and distribution of goods, putting in a subordinate position events of the present. The advance of the discount rate on commercial paper to 6 per cent. by several of the Reserve Banks last week, together with increases of other rates, emphasized the determination of banking authorities to readjust the credit structure to future possibilities as well as to current necessities. The major fact of the present is that, owing to high prices for materials and to undue speculation in many lines, the country's capital supply is inadequate to the demands pressing upon it. That is, considering all the forms of demand, comprising normal commercial needs; speculative desires in commodities, real estate, and stocks, and desires of the people of various degrees of incomes to acquire goods which they could not reasonably afford. If capital and credit could be centred solely upon manufacturing, transporting, and distributing products there would be, in the opinion of competent financial judges, plenty for use. But with pressure coming from the sources mentioned and many others as well, it has been evident for a long time that contraction must come somewhere if the industrial wheels are to be kept moving without some sharp jars later in the year. For months credit has been consumed faster than it has been produced. Where earnings should have been saved and made available as capital they have been spent, and in process of spending bidders for goods have lifted prices higher, which in turn has tended to absorb more capital than before in production. The correction for this situation is being searched for. The question now forward in the minds of many men is this: Can the result—a reduction of bank loans—be attained without causing a slowing down of business and a fall of prices? At a time when greater production is a world slogan, it would seem decidedly unfortunate if events should prescribe a lesser production. Still, it is axiomatic that a falling off in the output of various sorts of goods which in the recent period of hostilities were labeled "less essential" would release considerable capital for more necessary purposes. Whether or not general business or special business is to suffer later on, it has been established that the banking leaders intend to see that credit is not used unduly or squandered. Furthermore, all the evidence points toward strenuous measures to drag credit out of places where it is now engaged in financing speculative operations, and, perhaps, conventional business undertakings as well, in order that bank resources may be rebuilt. An impression of what is going on has reached out into many lines of trade. There is much discussion of the need for cutting down unnecessary purchases. Buying for future delivery of merchandise is reported of the cautious order, although the cash markets continue as full of orders as ever in the last three months. In the building trades there is a feeling that certain materials are at their price peaks. And over all hangs the uncertainty of foreign trade developments, including the possibilities both of a declining demand for American goods abroad and an increase of imports of a character to compete with home products.

Thus far since the foreign exchanges began to break down last Spring there has been little support in trade figures for those statisticians who early began to predict a falling off in our exports. It was a foregone conclusion in the Autumn that, because the world had continued to buy on a great scale, 1919 would display a record. The complete figures last week thoroughly justified this impression, what with an outflow in twelve months of $7,922,000,000 worth of goods and a favorable balance of no less than $4,017,000,000. December showed a decline of about $60,000,000 as compared with November, but this, while seeming to some observers to denote the initial step in the process of shrinkage, cannot be relied upon to the fullest extent. Last July, it will be recalled, brought a total $259,000,000 less than June, and the next three months were substantially larger than July, and then came November with $741,000,000, second only to the great export month of June. By the same token, the fact that December imports of $381,000,000 made the smallest aggregate since September may not be interpreted as a sign that the inflow of goods has suffered a permanent setback. The export balance of $300,000,000 compared favorably with the average of the preceding eleven months. The thought that exports are to recede and imports increase largely in the next few months must still be based upon expectations, where such expectations are held, and is bereft of figures.

The future of our export trade continues to hinge largely upon the absorption powers of South America, the Far East, and neutral European countries. Last week's decline of sterling exchange to 3.59¼ for sight drafts, together with weakness in francs and lire and the shrinkage of the mark almost to the vanishing point, aroused anew calculations that sales of goods to England, France, Italy, and Germany must reflect the abnormal rates in no uncertain fashion at a time not distant. The subsequent rally which occurred in some of the rates changed this impression not at all. But European demands might recede substantially without impairing American sales, provided that from other quarters came orders to take up the slack.

The situation of railroad legislation is decidedly displeasing both from the security holder's and the railway manager's viewpoint. With the Conference Committee of Senate and House deadlocked as last week ended over important points at issue, it looked as though the original bills would have to go back to their sources for further revision and amplification. Not much more than a month remains for a bill to be shaped and passed, and indications point once again to the probable necessity for temporary legislation to carry the roads along for a time after they are returned to their stockholders. In an effort to write too much into the bill, in seeking to settle a number of intricate problems, instead of forming broad principles with the main purpuse of insuring the carriers of a living, the legislators drift along in a fashion which threatens to provide no results at all for a long time to come. And in the mean time railroad securities find few friends to take them up either for investment or speculation.

HONESTY THE BEST POLICY.
Readers of THE NEW YORK TIMES follow this maxim. Lost articles are returned to owners through the Lost and Found columns of THE TIMES.—Advt.

NEW YORK STOCK EXCHANGE

WEEK ENDED JAN. 24, 1920.

	Last Week.	Year to Date.
Total sales	3,088,970	16,152,291
Same period a year ago	3,059,100	9,523,810

	Last Week. High.	Last Week. Low.	Year to Date. High.	Year to Date. Low.
Average price 50 stocks.	87.08	85.23	92.18	85.23
Same period a year ago.	72.70	69.73	74.99	64.73

Sales.	COMPANY.	High.	Low.	Last.	Net Ch'ge.
600	ADAMS EXPRESS	31¾	30	30	− ⅛
1,900	Advance Rumely	42	41	41⅛	..
200	Advance Rumely pf.	70⅞	70½	70⅞	+ ⅜
700	Ajax Rubber	83	80¼	80¼	− 2¾
2,100	Alaska Gold Mines	1⅞	1¾	1⅞	+ ⅛
2,600	Alaska Juneau	2	2	2	..
10,500	Allis-Chalmers	49½	47	49½	+ 2¼
1,900	Allis-Chalm. Mfg. pf.	88½	86½	87	− 1¾
900	Am. Agricul. Chem.	93	91	92½	+ 2½
600	Am. Agricul. Chem. pf.	95	94¾	94¾	− 1¾
2,200	Am. Beet Sugar	93½	91¼	91¼	− ½
100	Am. Beet Sugar pf.	90	90	90	− 3
4,600	Am. Bosch Magneto	119	114	118¾	+ 1½
4,200	Am. Bosch Magneto rts.	5½	4⅝	4⅝	− 1⅜
11,000	Am. Can	53⅞	52	53¼	+ ⅛
600	Am. Can pf.	99⅛	99	99	− ½
8,500	Am. Car & Fdy.	138	135	137½	+ ¾
200	Am. Car & Fdy. pf.	116	115	116	+ 1
2,800	Am. Cotton Oil	50⅛	48½	49⅛	− ⅞
20,800	Am. Drug. Syndicate	14⅞	13⅛	13⅜	− 1¼
200	Am. Express	97	97	97	+ ¼
6,500	Am. Hide & Leather	26¾	24⅛	26	+ ¼
13,400	Am. Hide & Leather pf.	118½	112½	117	+ 3
800	Am. Ice	45	44½	44⅞	+ ⅝
200	Am. Ice pf.	65¼	64	64	− ¾
26,700	Am. International	110	106½	108¾	− 1
3,800	Am. La F. Fire Eng.	14½	14	14⅛	+ ⅛
23,900	Am. Linseed	86½	80½	84½	+ 2½
1,300	Am. Linseed pf.	97½	95½	97½	+ 2⅞
17,100	Am. Locomotive	99	95	98¾	+ 1¼
200	Am. Locomotive pf.	105¼	104½	105½	+ 1
300	Am. Malt & Grain	36	35½	35½	− 2½
12,300	Am. Ship & Commerce	26½	24⅛	25¼	− ¾
4,300	Am. Smelt. & Ref.	69	67½	68	+ ⅜
200	Am. Smelt. & Ref. pf.	100	100	100	+ ¾
100	Am. Smelt. Sec. pf. A	81½	81½	81½	− ½
15,300	Am. Steel Fdys.	45¼	42¾	45¼	+ 2¼
200	Am. Steel Fdys. pf.	93½	93⅛	93⅛	− ⅜
3,600	Am. Sugar Ref.	138½	135	136	..
1,200	Am. Sugar Ref. pf.	118¾	118	118	..
11,000	Am. Sumatra Tobacco	94¾	89¼	*90½	− ½
10	Am. Tel. & Cable	52	52	52	..
8,950	Am. Tel. & Tel.	98¼	97⅝	97⅝	− ⅝
1,100	Am. Tobacco	265	259	259	−11
700	Am. Tobacco pf., new	97½	96	97⅜	..
20,000	Am. Tobacco Sec.	67½	65⅛	67½	+ ¾
44,000	Am. Woolen	152½	146⅛	151	+ 1½
400	Am. Woolen pf.	104⅞	104⅝	104⅝	+ ¼
1,600	Am. Writing Paper	56½	54¼	55½	+ 2
1,400	Am. Zinc, L. & S.	20⅜	18¾	20⅜	+ 1⅞
300	Am. Zinc, L. & S. pf.	58½	58½	58½	..
14,300	Anaconda Copper	62½	60⅝	61	+ ¼
2,400	Ann Arbor	11	9	10½	+ 3½
100	Ann Arbor pf.	24½	24½	24½	− ¼
600	Assets Realization	4⅜	4⅛	4⅜	+ ⅜
2,800	Associated Dry Goods	62	59	62	+ 2½
420	Assoc. Dry Goods 1st pf.	74⅝	74	74⅝	..
310	Assoc. Dry Goods 2d pf.	75¾	75	75	+ 1
200	Associated Oil	116½	116	116½	+ 1½
8,211	Atch., Top. & S. F	84⅞	82½	84	+ ⅝
800	Atch., Top. & S. F. pf.	79⅞	79¼	79⅜	− ½
600	Atlanta, Birm. & At.	7⅜	6¾	6¾	− ⅝
200	Atlantic Coast Line	90	90	90	..
7,600	Atl., Gulf & W. I.	163½	157	160	− ¼
1,900	Atl., Gulf & W. I. pf.	70	66¾	66¾	− 5¼
300	Auto Sales	17½	17	17½	+ ¼
165,300	BALDWIN LOCO.	114½	109¾	113⅞	+ 2⅛
500	Baldwin Loco. pf.	101¾	101½	101½	− ½
4,900	Baltimore & Ohio	32	31¼	31¾	+ ⅛
2,100	Balt. & Ohio pf.	46	45	45	− 1⅛
2,500	Barrett Co.	128¼	124	128¼	+ 2¼
6,900	Bethlehem Motors	27½	26	27⅜	− ⅜
400	Bethlehem Steel	89⅝	89½	89½	− ¾
49,700	Bethlehem St., Class B.	96⅜	93⅝	96	+ 1¾
700	Bethlehem Stl. 8% pf.	113¾	113½	113½	..
1,600	Booth Fisheries	14	13⅛	13⅛	− ⅞
2,600	Brooklyn Edison Elec.	94	92	94	+ 3
5,500	Brooklyn Rap. Tran.	14½	12½	13⅜	+ ⅝
5,300	Brooklyn R. T. cfs. of d.	10	8½	10	+ 1
200	Brooklyn Union Gas	55	55	55	+ 3
200	Brown Shoe	100	100	100	− 5⅝
100	Bruns. Term. & Ry. Sec.	8	8	8	+ ¾
8	Buffalo, Roch. & Pitts.	50½	50	50	..
400	Burns Bros.	108	106⅛	106½	− 1⅝
2,000	Butte Cop. & Zinc	10⅛	9¾	9¾	− ¼
1,600	Butte & Superior	28⅞	26¾	28⅜	+ 1
100	Butterick Co.	24	24	24	..
2,300	CADDO CENT. O. & R.	23½	22¼	23	+ ¾
3,800	California Packing	82½	80⅛	82	+ 1⅝
2,200	California Petroleum	42¾	38⅝	42¾	+ 2
400	California Petroleum pf.	74½	73¾	73¾	− 1
6,600	Canadian Pacific	129⅞	128½	129¾	− ¼
400	Case (J. I.) Co. pf.	100	99½	99½	+ ¼
28,070	Central Leather Co.	94	89⅝	91⅞	− 1⅜
600	Central Leather Co. pf.	108	106⅞	106⅞	− 1⅛
4,600	Cerro de Pasco Copper	56¾	55	55⅜	+ ¾
200	Certain-teed Products	56	55½	55½	− 1½
12,700	Chandler Motor	127	122	126½	+ 1
1,400	Chesapeake & Ohio	55½	54⅝	55	
400	Chi. & East Ill. eq. t. r.	6	6	6	+ 1
500	Chi. Great Western	8½	8	8⅛	− ½
100	Chi. Great West. pf.	23½	23½	23½	..
3,700	Chi., Mil. & St. P.	37	36	36	− ¼
3,900	Chi., Mil. & St. Paul pf.	52¾	51	51⅛	− 1⅜
2,300	Chi. & Northwestern	86	85	85¾	+ ¾
100	Chi. & Northwestern pf.	118¾	118¾	118¾	+ 1⅛
400	Chi. Pneu. Tool	100	96	96	− 4
3,900	Chi., R. I. & Pac.	27⅜	26	26¾	+ ⅝
900	Chi., R. I. & Pac. 7% pf.	71⅛	70	70	+ ½
600	Chi., R. I. & Pac. 6% pf.	60⅛	59⅛	59½	− ½
100	Chi., St. P., M. & O.	59½	59½	59½	− ¾
5,500	Chile Copper	19⅝	18⅝	18⅞	− ⅛
8,200	Chino Copper	38⅞	36¼	37½	− ⅞
200	Cluett-Peabody	96½	93	93	− 1
100	Cluett-Peabody pf.	104	104	104	..
23,200	Coca-Cola	38⅞	33⅜	37½	− 1
27,300	Colorado Fuel & Iron	42⅛	37⅝	40⅝	− 1⅝
1,100	Colorado Southern	23½	22¾	23	+ 2
8,300	Columbia Gas & Elec.	65½	62	62½	− 1½
13,800	Columbia Graphophone	52⅞	49¾	51	+ ½
400	Computing Tab. Cord'g.	54	54	54	+ ¼
1,400	Consol. Cigar	60	56½	56½	− 4½
2,400	Consol. Gas	83	80	82¾	+ 2½
2,000	Consol. Inter. Cal. Min.	19	18¼	18¾	+ ¾
2,300	Consol. Textile	29⅜	27½	29⅜	+ 1⅜
100	Continental Can	87½	87½	87½	− ½
100	Continental Can pf.	102¾	102¾	102¾	+ 1¾
3,500	Continental Candy	12½	12	12¼	..
100	Continental Insurance	80⅜	80⅜	80⅜	− 1⅝
17,700	Corn Products Refining	84¼	80½	84	+ ¾
600	Corn Products Ref. pf.	106½	104½	104½	− 1⅝
98,500	Crucible Steel	224¾	197⅞	224¼	+20¾
700	Crucible Steel pf.	100	99½	99½	− ½
42,600	Cuba Cane Sugar	53	49⅛	51¼	+ 1½
3,250	Cuba Cane Sugar pf.	85⅞	83	84	..
1,570	Cuban-Amer. Sugar	430	400⅜	430	+30
100	Cuban-Amer. Sugar pf.	106	106	106	− ⅛
700	DEL. & HUDSON	94¼	94	94	..
300	Del., Lack. & Western	185	178	178	− 7
500	Denver & Rio Grande	8⅞	7	7	..
1,200	Denver & Rio Grande pf	13¼	12½	12½	+ ¼
2,100	Dome Mines	13	12⅝	12⅝	− ⅛
300	Durham Hosiery	62	60	60	− 4
300	ELK HORN COAL	25¾	25⅛	25⅛	− ⅞
100	Emerson Brantingham	27	27	27	− 1
1,100	Emerson Brant'ham pf.	86	82½	83	− 6¾
3,600	Endicott-Johnson	137	133¼	137	− 3
1,000	Endicott-Johnson pf.	103⅛	102½	103	− ⅜
5,700	Erie	13¼	12½	12¾	− ¼
900	Erie 1st pf.	20	19½	19½	..
500	Erie 2d pf.	14	13½	13½	..
23,300	FAMOUS PLAY. LASKY	86¼	77½	81½	− 4½
200	Federal Min. & Smelt. pf	30	30	30	..
100	Fisher Body	122½	122½	122½	− ¼
100	Fisher Body pf.	100	100	100	− 4
15,100	Fisk Rubber	42¾	40¾	41¼	− 1½
6,500	Freeport-Texas	32½	28	29	− 3
3,700	GASTON, W. & W.	18	16⅝	16¾	− ¼
100	General Chemical pf.	100	100	100	..
1,400	General Cigar	72¾	69¾	69¾	+ ⅛
200	General Cigar Deb. pf.	93	93	93	..
1,200	General Electric	168	167	167½	− ¼
58,100	General Motors	309½	293¼	296	−10
1,600	General Motors pf.	84½	81	81¼	− 2¾
7,100	General Motors Deb.	82¾	81	81¼	− 1⅞
45,300	Goodrich (B. F.) Co.	81¼	76¼	77⅞	− ⅝
2,900	Goodrich pf.	100¾	97	100	− 1
100	Granby Consol.	50	50	50	− 1⅜
200	Gray & Davis	45	45	45	+ ⅛
3,200	Great Northern pf.	78	77⅜	78	+ ¾
3,500	Great Northern Certs. for Ore Properties	38⅝	37⅛	37⅞	− ¾
200	Greene-Cananea Copper.	35⅝	35½	35⅝	− ⅜
2,400	Gulf States Steel	78	76	77½	− ½
200	Gulf, Mobile & Northern.	7	7	7	− ½
500	Gulf, Mobile & North. pf	30	28	28	− 3
2,600	HARTMAN CORP.	108	103	103	− 2
800	Haskell & Barker	59½	57¼	59½	+ 2
400	Homestake Mining	67	65	65	− 5½
700	ILLINOIS CENTRAL	89⅞	88⅞	88⅞	− 1
6,800	Inspiration Copper	57¼	55½	56	+ ⅞
5,800	Interborough Con.	4¼	3⅞	3⅞	..
5,100	Interborough Con. pf.	13¼	12¼	12¼	− ¼
400	Internat. Agricul.	19½	18	18	− 1½
800	Internat. Agricul. pf.	79⅞	78	78	− 2
7,200	Internat. Harv., new	131	127¾	128½	+ 2
415	Internat. Harv. pf., new	115	114	115	+ 1⅛
80,500	Internat. Mer. Mar.	42⅛	35⅞	40½	− 2⅛
59,000	Internat. Mer. Mar. pf.	97⅞	93½	97½	+ ⅞
200	Internat. Motor Truck	127	127	127	..
200	Internat. Motor T. 1st pf	84	81½	81½	..
255	Internat. Motor T. 2d pf.	70¾	69½	69½	..
19,000	Internat. Nickel	25⅛	23¼	24⅞	+ 1½
21,600	Internat. Paper	83	80	82¼	+ ¼
600	Internat Paper pf. stpd.	76⅝	76⅛	76½	− 1⅜
3,200	Iron Products	50½	46	50½	+ 3½
800	JONES BROS. TEA	27	26⅝	26⅝	− ⅛
1,400	KAN. CITY SOUTH.	15¾	15⅛	15½	− ⅛
200	Kan. City South. pf.	46	45⅛	45⅞	− ⅝
3,000	Kelly Springfield Tire	135	130½	131	− 2
500	Kelly Spring. Tire 8% pf.	105	103½	103½	..
200	Kelsey Wheel	78	78	78	− ⅛
15,000	Kennecott Copper	31	30	30⅛	− ⅝
22,900	Keystone Tire & Rubber.	36⅞	32¾	34¼	− 3⅜
8,700	LACKAWANNA STEEL	85	82¼	85	+ 1¼
100	Laclede Gas	40	40	40	+ 2
600	Lee Rubber & Tire	34½	34	34½	− ¼
2,500	Lehigh Valley	43⅝	43	43⅛	− ⅞
100	Liggett & Myers	199	199	199	− 1
12,700	Loew's, Inc.	31¾	29¾	31	− ½
15,200	Loft, Inc.	23½	21	21½	− 1½
100	Loose-Wiles Bis. 1st pf.	99	99	99	..
300	Loose-Wiles Bis. 2d pf.	115½	115	115½	+ 9½
600	Lorillard (P.) Co.	170¼	170	170	..
100	Lorillard (P.) Co. pf.	110½	110½	110½	..
500	Louisville & Nash.	108⅛	105⅞	106	− 1½
700	MACKAY COS. pf.	64	64	64	..
100	Manati Sugar	128¼	128¼	128¼	+ ¼
1,400	Manhattan Elevated	46	44	45⅞	+ 1⅛
500	Manhattan Shirt	32½	32	32½	..
700	Martin-Parry	29½	27½	29½	+ 2
100	Mathieson Alkali	31¼	31¼	31¼	− 4
2,000	Maxwell Motors	31¾	30	30¼	− 1¾
200	Max. M. cfs. of dep.	31½	31	31½	+ ⅜
200	Max. M. 1st pf.	61½	59¾	60⅛	+ 1⅜
300	Max. M. 1st pf. c. of d.	60⅜	59½	60⅜	+ 2
800	Max. M. 2d pf.	27	25½	25⅝	− 2⅛
400	Max. M. 2d pf. c. of d.	26	25½	25½	− 3
1,300	May Depart. Stores	125	122	125	+ 2
300	May Depart. Stores pf.	106½	106	106	− 1
97,900	Mexican Petroleum	198	190⅛	198	+ 6¼
100	Mexican Petroleum pf.	102¼	102¼	102¼	+ 1¼
1,500	Miami Copper	24⅛	23½	24	+ ¼
87,400	Middle States Oil	45¼	41½	44¼	+ ¼
15,100	Midvale Steel	49⅞	48⅞	49⅝	+ ½
400	Minn. & St. Louis, New.	13¼	13	13	− ¼
100	Minn., St. P. & S. S. M.	70⅝	70⅝	70⅝	− 2⅝
200	Minn., St. P. & S.S.M.pf	91	90	90	− 1¼
2,900	Mo., Kansas & Texas	9⅛	8⅞	9⅛	..
3,900	Mo. Pacific	25¾	24	24¼	− ¾
700	Mo. Pacific pf.	41¼	40¼	40½	− ½
1,000	Montana Power	65	63¾	65	+ ⅛
10	Montana Power pf.	100	100	100	..
800	Mullins Body	48¼	47	48	..
1,900	NAT. ACME	38⅞	38	38⅛	+ ½
11,400	Nat. Aniline & Chem.	65⅞	61¾	65½	+ ¼
800	Nat. Aniline & Chem. pf.	87⅞	86½	86¾	− 1⅛
100	Nat. Biscuit	118	118	118	− 2
300	Nat. Biscuit pf.	115⅛	115	115	− 1
300	Nat. Cloak & Suit	76	75¼	75¼	− 1⅜
100	Nat. Cloak & Suit pf.	100	100	100	− 1
1,300	Nat. Conduit & Cable	10⅜	9⅜	9⅜	− ⅝
4,200	Nat. Enam. & Stamping.	84	79⅛	79¾	− 3¼
100	Nat. Enam. & Stamp. pf.	102¼	102¼	102¼	..
2,900	Nat. Lead	82⅝	80¼	82⅝	+ 2⅜
100	Nat. Rys. of Mex. 2d pf.	5¾	5¾	5¾	+ ¼
500	Nevada Consol. Copper	16⅛	16	16	− ⅜
700	New Orleans, Tex. & M.	44½	42	44½	+ 1½
600	N. Y. Air Brake	107	105¼	106½	− ½
3,800	N. Y. Central	69	68⅛	68¼	− ⅛
500	N. Y., Chicago & St. L.	29	28½	28⅞	+ 1⅞
100	N. Y. Dock	46	46	46	+ 2
25	N. Y. Dock pf.	55	55	55	..
6,200	N. Y., N. H. & H.	26¾	26⅛	26½	+ ¼
100	N. Y., Ontario & West'n.	16½	16½	16½	..
100	Niagara Falls Power pf.	102½	102½	102½	..
1,200	Norfolk & Western	97	95½	96	− ¾
200	Norfolk & Western pf.	68⅛	68	68	− 4
600	North American	56	55	56	+ 1
4,700	Northern Pacific	79⅝	78	78½	− ¾
1,500	Nova Scotia Steel & C.	71¼	70	71	− ⅛
8,500	OHIO CITIES GAS	47½	45¾	47	+ ½
100	Ohio Fuel Supply	50	50	50	+ 1⅛
700	Ontario Mining	9⅛	8⅞	9⅛	+ ¼
9,100	Oklahoma Prod. & Ref.	9¼	9	9¼	+ ⅛
400	Otis Elevator	133	131½	131½	− ½
6,800	Otis Steel	37¼	35	37	+ ¼
100	Owens Bottle	59½	59½	59½	+ ½
400	PACIFIC DEVELOP.	74	73	73	− 2½
700	Pacific Gas & Electric	58¼	56	57	− ½
3,600	Pacific Tel. & Tel.	42¾	38	42½	+ 5
60,800	Pan. Am. Pet. & Trans.	93¼	89⅝	93	+ 2¾
8,800	Pan Av. P. & T., Class B	90	87	90	+ 2
1,200	Parish & Bingham	43⅜	41	42	− 1½
9,800	Penn. Railroad	42½	42	42⅛	− ⅛
3,900	Penn. Seaboard Steel	34	30	32	+ 1¾
2,200	People's Gas, Chicago	38½	35½	37	+ 1
22,700	Pere Marquette	30½	28⅞	29¼	..
22,900	Philadelphia Co.	41⅜	39½	40¾	+ 1
63,400	Pierce-Arrow	70	59⅞	67⅝	− 2⅛
200	Pierce-Arrow pf.	106	104⅞	104⅞	− 1⅛
11,700	Pierce Oil	20	18½	18¾	− ¾
900	Pierce Oil 8% pf.	95	93½	94	− ⅝
6,900	Pitts. Coal	63	60	62⅞	+ 1⅛
700	Pitts. Coal pf.	91½	90¾	91¼	+ ¾
570	Pitts. Steel pf.	92	91½	91⅜	− 3
2,100	Pitts. & West Va.	29½	28⅛	29¼	+ ½
900	Pond Creek Coal	24½	23	23⅝	− ⅜
1,400	Pressed Steel Car	97¾	95½	96½	− ½
26	Pressed Steel Car pf.	102½	102½	102½	..
2,500	Pullman Co.	115	114	114½	..
12,300	Punta Alegre Sugar	92¼	87½	89¾	+ 1¼
1,500	RY. STEEL SPRING	98	96¼	98	+ 1½
2,900	Ray Consol. Copper	21⅞	21⅜	21⅜	− ⅛
7,500	Reading	76½	74½	*74½	− ½
100	Reading 1st pf.	34⅛	34⅛	34⅛	+ ⅜
200	Reading 2d pf.	35	34⅞	34⅞	− ⅛
1,300	Remington Typewriter	87	83¾	84	− 2
100	Remington Type. 1st pf.	99	99	99	− 2
1,000	Replogle Steel	46	43½	43½	− 1½
122,400	Republic Iron & Steel	113	107¼	112½	+ 3¾
600	Republic Motor Truck	51⅛	51	51⅞	+ ⅝
87,000	Royal Dutch, N.Y. shares	108⅜	104	108⅜	+ 3⅞
1,100	ST. JOSEPH LEAD	16⅜	15¾	15¾	− ¼
22,000	St. L.-San Francisco	19⅝	17⅞	18⅝	+ ⅝
600	St. L.-San Francisco pf.	27	26	26	+ 2½
300	St. L.-Southwestern pf.	25½	25	25¼	+ 2¼
1,000	Savage Arms	72½	71	71	− 2½
10,200	Saxon Motor	19¾	18⅛	18⅞	− ¼
400	Seaboard Air Line	7½	7	7½	..
60	Sears, Roebuck & Co.	226	224¾	224¾	− ¾
500	Shattuck-Arizona	12½	12⅛	12⅛	− ⅞
31,900	Shell Transport & Trad.	85⅞	81½	85⅝	+ 2⅞
67,100	Sinclair Consol. Oil	43⅜	41⅞	43	+ ½
18,200	Sloss-Sheff. S. & I.	82	73	81	+ 8
500	Sloss-Sheff. S. & I. pf.	90¼	89	90¼	− ¾
36,900	Southern Pacific	101¼	99⅝	99⅞	− ¾
100	South Porto Rico Sugar	230	230	230	+10
5,800	Southern Railway	22¼	21¼	21½	− ¼
600	Southern Railway pf.	55¼	54	54	− ½
300	Standard Milling	141¼	141	141¼	− 4¾
100	Stewart Warner Speed.	43¼	43¼	43¼	..
5,200	Stromberg Carburetor	73½	70⅛	73½	+ 1⅛
160,200	Studebaker Co.	104⅜	99¾	101½	− 1⅞
100	Studebaker Co. pf.	101	101	101	..
1,500	Stutz Motor	128½	121	125	+ ½
500	Superior Steel	48	46¾	48	+ 1
14,600	TENN. COP. & CHEM.	12¼	11⅛	12	+ ¼
27,300	Texas Co.	205	197½	201	+ 1½
600	Do. sub. rects., full pd.	193	190	193	+ 5
550	Do. sub. rects., 30% pd.	193	193	193	+ 6
5,800	Texas & Pacific	38⅜	35¼	36	− 1
50	Texas & Pac. Land Tr.	320	320	320	..
200	Third Avenue	14¼	13¾	14¼	+ ¼
750	Tide Water Oil rights	22⅝	21½	21½	− 1⅝
7,400	Tobacco Products	92	89	91	− ¾
500	Toledo, St. L. & West. cfs.	11¼	11¼	11¼	+ ¾
41,600	Transcontinental Oil	27⅞	25	26⅞	+ ⅛
2,000	Transue & Williams	62	59¾	62	+ 2½
200	Twin City Rap. Tran.	34⅞	34¼	34⅛	+ 4⅛
100	UNDERWOOD Type	180	180	180	− 5
1,000	Union Bag & Paper	94	91¼	91¼	− 4
8,500	Union Oil	35	33¾	34¼	− ½
6,800	Union Pacific	123	121⅛	122⅛	− ⅛
750	Union Pacific pf.	67⅝	66¾	66¾	− 1
3,200	United Alloy Steel	49½	48⅝	49	− ¾
400	United Drug	144	142½	143	− ⅞
200	United Drug 1st pf.	51⅞	51⅛	51⅞	− 1⅛
600	United Fruit	196½	195½	196½	+ 1¼
700	United Rys. Invest.	12½	11⅛	12½	+ 1
7,800	United Rys. Inv. pf.	28½	25⅝	28½	+ 3
38,100	United Retail Stores	87⅞	84½	87¾	+ 2⅛
1,700	U. S. C. I. P. & Fdy.	20¾	20⅛	20¼	− ⅛
300	U. S. C. I. P. & F. pf.	54	53	54	+ ½
1,000	U. S. Express	31	30⅛	30¼	− ¾
17,600	U. S. Food Products	70½	64⅛	66	− 3⅜
20,100	U. S. Ind. Alcohol	108	104⅛	107¼	+ 1
100	U. S. Ind. Alcohol pf.	102⅛	102⅛	102⅛	− ⅛
10,600	U. S. Realty & Imp.	54⅜	50¾	52½	+ ½
63,400	U. S. Rubber	126⅝	122	125	+ ⅞
800	U. S. Rubber 1st pf.	114½	113½	114	+ ½
900	U. S. Smelt., Ref. & M.	71⅜	69⅝	69⅝	− 1¾
1,390	U. S. Smelt., R. & M. pf	46⅞	46½	46⅞	..
169,900	U. S. Steel	106	104⅝	105½	+ ¼
2,480	U. S. Steel pf.	115⅝	115	115	− ⅛
7,300	Utah Copper	76½	74⅛	74⅛	− 1¾
200	Utah Securities	10	9⅞	9⅞	− ⅛
9,000	VANADIUM CORP.	50⅝	47⅛	†47½	− 2
100	Vanadium Corp. rts.	1	1	1	..
2,000	Va.-Caro. Chem.	66½	65⅛	65⅝	− ⅝
500	Va.-Caro. Chem. pf.	111⅞	110	111	− 1
100	Va. Iron, Coal & Coke	79	79	79	..
800	WABASH	8⅛	7⅞	7⅞	..
4,100	Wabash pf. A	23½	22	22⅜	..
200	Wells Fargo Express	52⅜	52⅜	52⅜	− ⅜
4,600	Western Maryland	11½	10⅞	11	− ¼
400	Western Maryland 2d pf	20	19	20	+ ⅛
400	Western Pacific	24	23¾	24	+ 2⅛
1,200	Western Union Tel.	88⅛	86¼	86¼	− ⅜
100	Westinghouse Air Brake	117	117	117	− ¼
4,000	Westinghouse E. & M.	52⅞	52	52¾	− ¼
1,500	Wheeling & Lake Erie	12	11½	11⅝	+ ¼
5,800	White Motors	61½	58⅞	60½	..
1,900	Wilson & Co.	75¼	74⅛	*75	+ ¼
61,000	Willys-Overland	29⅞	27¾	*29	+ 1½
100	Willys-Overland pf.	90	90	90	− 1
1,300	Wisconsin Central	32⅜	30	30	..
600	Woolworth (F. W.) Co.	126½	126	126	..
100	Woolworth pf.	113	113	113	+ ¾
20,300	Worthington Pump	94	89½	91¾	− 1½
300	Worthington Pump pf A.	92⅞	92	92	+ 1⅜
600	Worthington Pump pf B.	74	71¼	72	+ 1

*Ex dividend. †Ex rights.

Income free from Federal Tax

$50,000

Tarboro, N. C.
Water & Sewer 6s
Due 1921 to 1955 inc.
To yield 5.35%

Incorporated in 1760 and has never defaulted in the payment and interest or principal.

Judicial Seat of Edgecombe County in the celebrated Piedmont tobacco section.

Spitzer, Rorick & Company
Established 1871
Equitable Bldg., New York
Toledo Chicago

Great American Insurance Company
Stock and Rights
(when, as, and if issued)
Bought and Sold

Clark, Dodge & Co.
51 Wall Street, New York
Newark Hartford

ATTRACTIVE PREFERRED STOCKS

Yielding over 7%

Circular on Request

NAPHEN & CO.
Members New York and Boston Stock Exchanges
61 BROADWAY N.Y.
Phone - Bowling Green 6780
105 DEVONSHIRE ST. BOSTON

HIGH-GRADE MUNICIPAL BONDS

EXEMPT FROM ALL FEDERAL INCOME TAXES

Yielding
4.30% to 5.25%

Descriptive circulars fully describing the above will be sent upon request.

R. M. GRANT & CO.
31 Nassau St., New York
Boston St. Louis Portland, Me. Chicago

Preferred Stocks of Successful Industrials

Paying 7 to 8%

Send for Circular

Richardson, Hill & Co
ESTABLISHED 1870
Members { *New York Stock Exchange* / *Boston Stock Exchange*
50 Congress St. Boston

Conservative Bonds

Exempt from Federal Income Taxes and, in many cases, from Local Taxes

			DUE	TO YIELD ABOUT
$2,500,000	Connecticut	4s	1936	4.25%
30,000	Nigara Falls, N. Y., Reg.	4s	1926-27	4.45
50,000	City of Yonkers, N. Y., Reg.	4s	1926-36	4.45
54,000	North Hempstead, N. Y., Reg. S. D.,	4¼s	1946-57	4.60
28,000	Scarsdale, N. Y., Reg. S. D.	4½s	1932-40	4.60
25,000	Mamaroneck, N. Y., Reg.	4s	1921-33	4.60
22,000	Southampton, N. Y., Reg. S. D.	4¼s	1921-26	4.60
25,000	White Plains, N. Y., Reg.	4s	1934	4.60
25,000	Massachusetts, Reg.	3s	1941	4.60
30,000	Boston, Mass., Reg.	3½s	1942	4.65
35,000	Pittsburgh, Pa., Reg.	4s	1925	4.65
100,000	Chicago, Ill., Cpn.	4s	1934	4.70
20,000	Cincinnati, Ohio, Cpn.	5s	1967-42	4.70
606,000	Canton, Ohio, Cpn.	5s	1920-43	4.75
165,000	Chicago, Ill., Cpn.	4s	1921-24	4.75

Legal investment for Savings Banks and Trust Funds in the State of New York.

Remick, Hodges & Co.
Members New York Stock Exchange
14 Wall Street New York
Correspondents: R. L. Day & Co., Boston

Long Term Railroad Bonds of the
Pennsylvania
Canadian Pacific
Chicago & N. W.
New York Central
Southern Railway
SYSTEMS
to yield 7% to 8%

F. J. LISMAN & CO.
Specialists in Steam Railroad Securities Since 1890.
Members N. Y. Stock Exchange
61 Broadway New York

Motor Parts Companies

With the increasing volume of demand for automobiles and motor vehicles there should be a corresponding increase in the earnings of companies manufacturing essential parts for automobiles and trucks.

We have published a booklet describing the securities of a number of such companies, a copy of which we will be glad to send to investors upon request.

Send for Booklet S-500

Merrill, Lynch & Co.
120 Broadway, New York
Chicago Detroit Los Angeles
Members of the New York, Chicago, Detroit and Cleveland Stock Exchanges. Direct private wires to these markets.

We Offer

New England Company Convertible 6s at 98

This Company has the largest water power electric development in the United States east of Niagara Falls.

This issue is followed by three classes of stock, each paying dividends.

Wm. West & Co.
27 Pine St. New York

MUNICIPAL BONDS

Exempt from all Federal Income Taxes.

City of Minneapolis, Minn., 4s	May 1, 1941	4.75%
City of Cleveland, O., 4½s	Dec. 1, 1922	4.80
City of Omaha, Neb., 4½s	Dec. 1, 1924	4.85
Boro of New Canaan, Conn., 4s	Aug. 1, 1937	4.85
City of Montgomery, Ala., 4½s	Apr. 1, 1946	4.875
Boro of Wallingford, Conn., 4s	May 1, 1923	4.90
City of Fairmont, W. Va., 5s	Nov. 1, 1920-49	4.95
City of Great Falls, Mont., 5s	Jan. 1, 1926-40	5.00

ELDREDGE AND COMPANY
SEVEN WALL STREET NEW YORK

A circular describing

Otis Steel

Listed on the
New York Stock Exchange

Annual average earnings for the three fiscal periods ended December 31, 1918, were equivalent to $9.75 a share on the present common stock, after providing for Federal Taxes and 7% dividends on the preferred stock.

Circular C-18 sent upon request

A. A. Housman & Co.

Members { New York Stock Exchange. New York Cotton Exch. N. Y. Coffee & Sugar Exch. New York Produce Exch. Chicago Board of Trade Associate Members of Liverpool Cotton Ass'n.

20 Broad Street, New York
Branch Office—25 West 33d St. New York City.
Liberty Building, Phila.

Mississippi River Power Company

1st Mortgage 5% Bonds
Due January, 1951
Price at Market to Yield About 6½%

Net earnings are nearly double the interest on these bonds.

They are secured by first mortgage on the entire property of the Company, which owns one of the largest hydro-electric developments in the world located on the Mississippi River at Keokuk, Iowa.

Power is sold to public utility and industrial companies in the surrounding territory, including St. Louis, East St. Louis, Burlington and Fort Madison.

Circular B-2, containing detailed information, sent upon request.

Stone & Webster
120 Broadway, New York
Telephone Rector 6020
Boston Chicago

Exempt from all Federal Income Taxes

$70,000

City of

Chicago, Ill.

4% Coupon Bonds

Due January 1, 1925

Price to Yield 4.75%

STACY & BRAUN
5 Nassau Street,
Toledo New York. Cincinnati

FUTURE PETROLEUM

That the action of the Mexican Government in stopping American-owned oil companies from drilling is more serious in effect than has appeared on the surface, is brought out by the annual report of the Secretary of the Interior, Franklin K. Lane. He says:

"Already we are importers of petroleum. We are to be larger importers year by year. Our business methods doubtless will continue to be developed along lines that make a continuing oil supply a necessity. Some of that oil must come from abroad, as nearly 40,000,000 barrels did last year, and for that we must compete with the world.

"The situation calls for a policy prompt, determined and looking many years ahead."

J. R. Bridgeford & Co.
111 Broadway New York

New Issue

Kingdom of Belgium

One & Five Year 6% Notes

BOUGHT AND SOLD

Inquiries Invited.

Discount House of

Salomon Bros. & Hutzler
Members New York Stock Exchange
27 PINE ST. NEW YORK
Phone John 6309
35 CONGRESS ST. BOSTON

HAVE PLAN TO RAISE CAPACITY OF SUBWAY

Stone & Webster Suggest More Doors in Cars and Longer Express Platforms.

FAVOR TWELVE-CAR TRAINS

Recommend That Interborough Rapid Transit Co. Centre All Assets in Its Own Business.

The complete report of Stone & Webster on the financial condition of the Interborough Rapid Transit Company, prepared for the information of James R. Sheffield, trustee of the Interborough Consolidated Corporation, the holding concern, has just been printed. It contains the following suggestions for increasing the capacity of the company's subway lines and reducing congestion at certain points:

"We believe there is room in future for great improvement in the way of reducing the time required in loading and unloading cars; that is, in station waits. The loading time and headway of subway trains were particularly observed at Grand Central and other congested stations. The results of these clearly show that the station wait is still the limiting factor in subway capacity. We see four possible solutions as follows:

"1. More doors to cars.

"2. Double-track facilities for express trains at congested stations (the reservoir type of station).

"3. Increase express train length from ten to twelve cars.

"4. Lengthening the station platforms so as to provide for two stops at each station, one for leaving and one for boarding passengers.

"The first method would be only partially effective, because there is a distinct limit to the reduction in loading and unloading time which can be made by doors only, and it also has further disadvantages of considerably reducing the seating capacity during non-rush hours, and of affecting seriously the structural strength of the cars.

Would Add 100 Per Cent.

"The second method, while expensive to install, would undoubtedly increase the carrying capacity of the subway on a peak at a congested station by 75 to 100 per cent. Also it would only need to be applied, initially, at congested stations.

"The third method might mean lengthening all express station platforms, but not necessarily doing so, and would unquestionably produce a 20 per cent. increase in peak load capacity. If the method in use in the London tubes were followed, of having two cars at either end of a twelve-car express train, capacity could be furnished without lengthening the express station platforms."

The fourth method is referred to as being very expensive, and the inference is that it would cost too much to make the change profitable. The report then says:

"With present conditions of station waits, a two-minute express train headway over the peak is all that can be counted on. We found station waits over the peak of 60 to 70 seconds, and some as high as 80 seconds, which obviously makes the ideal of 90 seconds headway impossible. With two express tracks available, however (or the equivalent in tandem tracks), average loading and unloading time of trains could still remain at 70 seconds, leaving the average for the station at 35 seconds, thus permitting a 90-second headway."

Concerning the distribution of traffic the report says:

"Initially the west side subway below Times Square carried only about one-half as many passengers as the east side subway below the Grand Central. Development since that time, however, has been toward a continually closer approach to an even division of traffic between these two four-track trunks, so that by the month of June, 1919, the west side ticket sales between South Ferry and Times Square were 42 per cent. of the total between South Ferry and Forty-second Street on both sides. This question seems, therefore, to be solving itself satisfactorily."

Traffic Finding Division.

Discussing the congestion at Grand Central, which the report describes as the heaviest on the subway system, hope is expressed that it will not increase, because "the recent ticket sales through this station (since the operation of the H system) show figures comparable with those of three years previous." Then the report reads:

"This favorable condition will be further improved when the extension of the Queensborough subway to Times Square, now planned, takes away part of the traffic from that source which now streams through the Grand Central, and the effect of the opening of the Brooklyn Rapid Transit tunnel under the East River at Sixtieth Street, which is scheduled to take place shortly, will be to reduce still further the traffic through the Grand Central to Queens."

One paragraph of the report reads:

"The Rapid Transit Company owns the Subway Realty Company, whose principal property is now the Hotel Belmont, also the Rapid Transit Subway Construction Company, which has engaged in subway construction work. The last-named company still has claims to collect from the city and keeping it alive involves no particular expense. The Subway Realty Company should, however, in our opinion, be sold whenever a favorable opportunity appears. We believe that the Rapid Transit Company should concentrate all of its assets in its own business."

In the Thompson investigation into the affairs of the Interborough Rapid Transit Company, in 1916, Horace M. Fisher, Secretary, and James L. Quackenbush, general counsel of the company, explained that the hotel cost $6,000,000 to build, and that in 1906 the August Belmont Hotel Company leased it from the Subway Realty Company at an annual rent of $318,226.

Asked if the Interborough Company owned the hotel, Mr. Fisher replied that it did not, but that it owned most of the 2,000 shares of stock of the Subway Realty Company and that the rest of the stock was owned by J. P. Morgan.

Competition Equalized.

The report estimates that the competition of the rapid transit lines of the B. R. T. Company will adversely affect the income of the Interborough Company about $65,000 a month in gross earnings. It is pointed out, however, that the entrance of the Interborough lines into Brooklyn "considerably offsets the competition of the Brooklyn lines in Manhattan."

The cost of carrying each passenger, based on the wage increase, is given on the subway lines as 6.00 in 1920, 6.15 in 1919, 4.79 in 1918 and 4.17 in 1917. On the elevated lines the cost in 1920 is given as 7.33, 1919 6.68, 1918 5.52, 1917 4.94. The estimated cost of maintenance of both lines is eight points lower in 1924 than in 1920.

SELL PLATINUM "BRICKS."

Swindlers Held in Geneva Said to Have Duped New York Dealers.

GENEVA, Jan. 22.—A band of international swindlers were arrested yesterday at Landau while selling small blocks of alleged platinum at 250,000 marks per block. They had obtained many victims in the principal towns of German Austria, while correspondence seized at their hotel showed that London and New York dealers had offered to buy some of the "precious" metal.

The blocks were of lead, cleverly covered with a thin layer of platinum. A large sum of money was seized in their hotel at Lindau just as they were preparing to leave for Berne and Paris with false passports.

WILL FIGHT CHANGE IN SHIPPING POLICY

Southern and Western Interests Want Gulf Freight Rates and Trade Routes Retained.

SENATE HEARING TOMORROW

To Combat Willard's Attempt to Have Schedules Granted to Southern Ports Set Aside.

Special to The New York Times.

WASHINGTON, Jan. 25.—Prepared to plead against any interference with trade routes and the merchant marine policies of the United States Shipping Board, more than one hundred delegates representing chambers of commerce, shipping interests and civic organizations of various Middle Western and Southern cities, will arrive here tomorrow to attend the hearing Tuesday before the Senate Committee on Commerce regarding merchant marine legislation.

The dual purpose of the gathering will be to outline the fight for the retention of lower freight rates recently granted South Atlantic and Gulf ports by the Railroad Administration, and to urge the Senate Committee to legislate for the continued operation of the trade routes recently established by the Shipping Board.

That these trade routes to Latin-America, the West Indies, England and Continental Europe should be maintained by the Shipping Board until they may definitely be declared profitable or unprofitable will be argued before the committee. Sale of bottoms to foreign interests or to American interests which might abandon the routes from the South Atlantic and Gulf ports will be protested by the large delegation.

J. W. Thomas of Chicago, President of the Great Lakes Trust Company and Chairman of the Mid-West-Gulf-South Atlantic Foreign Trade and Transportation Committee, which committee represents twenty-four States, will head the business men at the Senate hearing Tuesday. Others who are due to reach Washington tomorrow, or have already arrived, inclue J. B. Morrow of the Cincinnati Chamber of Commerce, Vice-President of the committee; F. L. Remshaw, Cincinnati Traffic Club; Barton Meyers, Chairman of the Port Commission, and W. A. Cox, Secretary of the Chamber of Commerce of Norfolk; E. L. McColgin and H. T. Silvernail of Dayton; H. P. Adair, Jacksonville; Matthew Hale of the Wilmington Chamber of Commerce and President of the South Atlantic Maritime Association; Thomas E. Grady and J. C. Nash of Savannah, R. G. Cobb, Traffic Manager, Mobile Chamber of Commerce; C. W. Thacker, General Freight Agent of the Gulf, Alabama & Southern Railway; Walter Parker and A. T. Pradillo of New Orleans: A. M. Smith, Secretary of the Brunswick Board of Trade; R. L. McKellar, Louisville, Freight Manager, Southern Railroad.

Each will head delegations from the cities mentioned and delegates are also scheduled to come from Memphis, St. Louis, Omaha, Detroit, Des Moines, Tampa, Charlotte, Indianapolis, Houston and Atlanta.

Relating to the merchant marine question is the fight impending before the Interstate Commerce Commission. Daniel Williard, President of the Baltimore & Ohio, and Chairman of the organization of railroad Presidents of the official classification territory, has served notice of such a fight.

Mr. Willard notified the Interstate Commerce Commission that as soon as the railroads are returned to corporate control, the big Eastern lines would attack the rates granted by the Railroad Administration to the South Atlantic and Gulf ports and seek to have them set aside.

The Washington conference of the representatives of business interests of the South and Middle West will continue for two days.

BROADWAY CARS FAVORED.

Buses Called More Obstructive and Expensive, with Less Capacity.

The motor bus-street railway controversy of Broadway and the recent vote of the Broadway Business Men's Association in favor of the buses are discussed in an editorial in the current issue of The Electric Railway Journal. An investigation of the Broadway transportation problem on a sound basis of business facts is urged.

On the question of speed the editorial says: "It is obvious that on a seat-for-seat basis, buses on narrow Broadway would not excel the cars." It is pointed out that the London thirty-four-seat bus averages 8.5 bus miles an hour; the London seventy-eight-seat tramcar averages 8.5 to 9 miles an hour, despite its being tied to the rails. "If one-man thirty-four-seat cars were used they would be still faster," the editorial asserts. "The Fifth Avenue bus in New York's widest thoroughfare averages only 8.2 miles an hour. On busy Broadway below Forty-second Street the cars average 6 miles an hour, and above Forty-second Street 8 to 10.6 miles an hour."

The editorial calls the buses more obstructive than street cars, says they have less carrying capacity, and as to lower fares, declares "it can't be done." "The motor bus," it says, "can't operate at 5 cents on Broadway. It charges 10 cents on Fifth Avenue now. The operating expenses of the Fifth Avenue bus were 29.03 cents per bus mile (exclusive of 6.02 cents taxes) for the fiscal year ended June 30, 1919, and costs have increased since then."

AUSTRIA TO SEND REDLICH.

Professor, Well Known Here, Is Coming on Mission.

Special Cable to THE NEW YORK TIMES.

VIENNA, Jan. 25 (via Geneva).—Professor Joseph Redlich, who is well known in America, is going to Washington, while Baron Franckenstein is to be the Austrian representative at London.

RECORD OF TRANSACTIONS.

New York Stock Exchange, week ended Jan. 24, 1920.

STOCKS (SHARES).

	1920.	1919.	1918.
Monday	778,195	536,997	288,420
Tuesday	474,168	660,103	461,388
Wednesday	459,575	449,710	369,052
Thursday	497,357	417,635	275,006
Friday	536,175	589,825	346,505
Saturday	343,500	405,330	215,655
Total week	3,088,970	3,059,100	1,956,026
Year to date	16,152,291	9,523,810	11,662,459

BONDS (PAR VALUE).

	1920.	1919.	1918.
Monday	$14,433,000	$11,732,500	$3,316,000
Tuesday	14,115,500	13,111,500	3,598,500
Wednesday	13,557,000	11,454,000	4,360,000
Thursday	12,285,450	11,861,000	4,553,000
Friday	23,223,500	14,705,000	4,128,500
Saturday	7,338,500	5,309,500	2,420,500
Total week	$84,952,950	$68,173,500	$22,376,500
Year to date	282,689,100	221,764,000	90,237,000

In detail last week's bond dealings compare as follows with the corresponding week last year:

BONDS.

	Jan. 24,'20	Jan. 25,'19	Change
R.R.&Misc.	$11,167,000	$9,887,500	+ $1,279,500
Liberty	68,235,950	43,370,000	+ 24,865,950
Foreign	5,470,000	14,840,000	— 9,370,000
State	5,000	....	+ 5,000
City	75,000	76,000	— 1,000
Total all	$84,952,950	$68,173,500	+$16,779,450

Consolidated Gas Co. of New York

7%
Convertible Gold Bonds
DUE 1925

We consider these bonds one of the highest grade investments in the market and recommend their purchase.

Quotations and description furnished upon application.

Kelley, Drayton & Co.
Members New York Stock Exchange
Lord's Court Building
40 Exchange Place
Telephone Broad 3392

Preferred Stock Analysis

We have prepared a brief and comprehensive discussion of the present conditions surrounding preferred stock issues.

This will be sent upon request, together with a list of carefully selected preferred stocks traded in upon the New York Stock Exchange with yields of from 5.9% to 7.1%.

Ask for Special Letter "A-56"

E. W. Wagner & Co.
Established 1887, Chicago
Members { *N. Y. Stock Exchange* *N. Y. Cotton Exchange* *Chicago Board of Trade*
33 New Street (Ground Floor) New York
Branches { *14 East 44th St.* *Mad. Ave. & 42d St.* *105 West 82d St.* *26 Court St., Brooklyn.* *810 Broad St., Newark.*

We Specialize in

Municipal Bonds

Exempt from All Federal Income Taxes

Railroad Bonds

Public Utility Bonds

Industrial Preferred Stocks and Bonds of Well - Seasoned Corporations.

Inquiries Invited

W. G. Souders & Co.
31 Nassau Street, New York
Chicago Detroit Milwaukee

$100,000

Rochester, N. Y.

Reg. 4s., Due 1940
Price to Yield 4.40%

$50,000

Schenectady, N. Y.

Reg. 4½s., Due June 1927
Price to Yield 4.50%

BARR AND SCHMELTZER
Members New York Stock Exchange.
14 WALL ST. NEW YORK

HELLWIG & REUTTER
Members of N. Y. Stock Exchange

INVESTMENT SECURITIES

25 Broad Street, New York
Telephone Broad 6230

WE OFFER

Eisemann Magneto Corporation

7% Cumulative Sinking Fund Preferred Stock

To Yield 7.50% Income

Exempt from Normal Federal Income Tax

Earnings after taxes year ending June 30, 1919, 6 times dividend.

Eisemann Magnetos are standard equipment on the best motor trucks, including

GENERAL MOTORS	WHITE
PIERCE ARROW	MACK
REPUBLIC	NASH
FEDERAL	RIKER

Application will be made to list on New York Stock Exchange.

Write for Descriptive Circular E-2

McClure, Jones & Reed
Members New York Stock Exchange
115 Broadway New York
Telephone Rector 7662

The Bond Department *of*

Henry L. Doherty & Company

announces

removal from the ground floor to the sixteenth floor of

60 Wall Street

Please call telephones: { 8792 8796 8799 8822 8856 8859

for various divisions of the
Bond Department,
including the
Trading Department.

City of

San Antonio, Texas

5% Bonds
Due Sept. 1, 1954

Exempt from all Federal Income Taxes.

Legal investment for Savings Banks and Trust Funds in New York and Connecticut.

Legality approved by John C. Thomson. Principal and semi-annual interest payable in New York.

Price to yield 4.80%

Full Descriptive Memorandum on Request.

Send for chart showing trend of municipal market for the past five years.

Thayer, Drew & Co.
Municipal Bonds
111 Broadway, N. Y. Tel. Rector 8418

We Will Buy

United Light & Railway

5s—1932
At 75½

Private wires to Chicago, Cleveland, Detroit, Youngstown and Grand Rapids

Merrill, Lynch & Co.
Trading Department
120 Broadway, New York
Phones Rector 7683 to 7692 Incl.

Sugar Stocks

Bought—Sold—Quoted

Cardenas-Am.	Haytian Amer.
Central	Holly
Central Aguirre	Matanzas-Am.
Fajardo	National
Federal	New Niquero
Godchaux	Savannah

Guantanamo

LAMBORN & CO.
Seven Wall St. Tel. Rector 6310
Members N. Y. Stock Exchange

We Finance

Electric power and light enterprises with records of established earnings.

Electric Bond & Share Co.
(Paid-Up Capital and Surplus $23,500,000)
71 Broadway, New York.

Prudden & Company
Toledo, Ohio
85 Cedar St., New York
Tel. Rector 4366

Municipal Bonds

SOUTH AMERICAN TRADE.

Among many interesting articles in this week's issue of The Annalist appears one on the strengthening of our trade relations with Latin-America. Out today. Ten cents on newsstands; $4 a year by mail.—Advt.

$25,000,000

Cuba Cane Sugar Corporation

Ten Year Seven Per Cent. Convertible Debenture Bonds

Dated January 1, 1920 Due January 1, 1930
Interest payable January 1 and July 1

Convertible on and after January 1, 1922 (or sooner if at any time permitted by law) on the terms of the Indenture into common stock at $60 per share

Denominations $1,000, $500 and $100 Registerable as to principal

GUARANTY TRUST COMPANY OF NEW YORK, Trustee

Redeemable in whole or in part upon 60 days' notice (during which period the right of conversion continues) at a premium of 7½% during the first five years, of 5% during the sixth year, of 4% during the seventh year, of 3% during the eighth year, of 2% during the ninth year, and of 1% thereafter, but the right of redemption shall not be exercised until not less than 60 days after the debenture bonds shall have become convertible.

OUTSTANDING CAPITALIZATION

Ten Year 7% Convertible Debenture Bonds	$25,000,000
7% Cumulative Convertible Preferred Stock—par value $100	500,000 shares
Common Stock—without par value	500,000 shares

Reference is made to a letter of B. Braga-Rionda, Esq., Vice-President of the Corporation, the salient points of which are summarized below:

(1) The Corporation is the largest single producer of raw sugar in the world its output exceeding one-seventh of the entire production of the Island of Cuba.

(2) The Corporation owns and operates sixteen fully equipped sugar mills with a present working capacity of about 5,000,000 bags (320 lbs.) of raw sugar. The output for 1918-1919 was 4,319,189 bags and the estimated output for 1919-1920 is 4,700,000 bags.

(3) The Corporation has no bonded indebtedness other than these Debenture Bonds. It covenants not to create any mortgage upon its present real property or plants so long as any of the Debenture Bonds are outstanding.

(4) The purpose of the issue is to reimburse the treasury of the Corporation for capital expenditures heretofore made and to provide working capital.

(5) The net tangible assets as of September 30, 1919 (after giving effect to the proceeds of sale of the Debenture Bonds), amounted to $99,587,302, or nearly four times the amount of this bond issue. The properties could at present be duplicated only for a sum largely in excess of that figure.

(6) Operating profits, after taxes but before depreciation, have since organization, December 31, 1915, averaged slightly under $10,000,000 per annum, equal to 5.71 times the annual interest on the Debenture Bonds.

(7) The Corporation is obtaining for the current crop much higher prices than existed during the two years of Government control (these prices f. o. b. Cuban ports were 4 6-10 cents for 1917-1918 and 5½ cents for 1918-1919), and it is therefore confidently expected that earnings for the current year will be greatly in excess of those of any previous year.

(8) The Debenture Bonds will on and after January 1, 1922 (or sooner if at any time permitted by law) be convertible, on the terms of and in accordance with the Indenture, into Common Stock at $60 per share.

Legal matters incident to the issuance of the Debenture Bonds have been under the supervision of Messrs. Sullivan & Cromwell for the Corporation and Messrs. Cravath & Henderson for ourselves.

Application will be made to list these bonds on the New York Stock Exchange.

We recommend these Convertible Debenture Bonds for investment.

Price 100 and accrued interest, yielding 7%.

J. & W. Seligman & Co.
New York

Hayden, Stone & Co.
New York Boston

Halsey, Stuart & Co. Inc.
Chicago New York

The above information is not guaranteed, but has been obtained from sources we believe to be accurate and reliable.

New Issue $2,000,000

City of Toronto, Canada

Guaranteed 4½% Gold Bonds

Issued by

Toronto Harbor Commissioners

Dated 1st September, 1913. Due 1st September, 1953

Interest payable half-yearly 1st March and September.
Principal and interest payable in gold at the National Bank of Commerce, New York, and at the Bank of Toronto, Toronto, and in sterling in London at par of exchange.
Bonds issued in Coupon form in denominations of $1000 or their sterling equivalent.
Registerable as to Principal.
Legal Opinion of J. B. Clarke, K. C.

These bonds are issued by the Toronto Harbor Commissioners and are guaranteed unconditionally by endorsement, both as to principal and interest, by the City of Toronto. They have all the security of bonds issued by the City, in addition to the pledge of the property of the Harbor Commissioners, and the revenues therefrom.

A sinking fund sufficient to retire 50% of the issue at maturity is set aside annually commencing 1st of September, 1918, under which bonds are to be purchased annually in the open market up to 105 and Interest.

The issue is redeemable in whole or part by lot on any interest date at 105 and interest.

The actual assets of the Harbor Commissioners are approximately $20,000,000 comprising a waterfront of 12 miles, the total bonded debt including the present issue being $12,455,000.

Price: 77.17 and Interest, Yielding 6.10%

(Payment in United States funds)

Orders may be telephoned or telegraphed at our expense and delivery will be made without charge to the purchaser.

Wood, Gundy & Company
Incorporated
Toronto
Saskatoon
14 Wall Street
New York
Montreal
London, Eng.

Standard Oil Stocks

Bought—Sold—Quoted

C. C. Kerr & Co.
2 Wall St., N. Y. 'Phone 6780 Rector

French Government
Internal 3s
Internal 4s
Internal 5s
and other
Foreign Government Bonds

Special letters on request. Address Dept. T. F.

OFFICES IN
London Liverpool Paris
Chicago St. Louis
Milwaukee Toledo

PYNCHON & CO.
Members New York Stock Exchange
111 Broadway New York
Telephone Rector 970

PRIVATE WIRES
to principal cities of United States & Canada

M.J. Hoey & Co.
MEMBERS
New York Stock Exchange

Investment Securities

SPECIALISTS IN
Liberty Bonds
All Issues

74 Broadway
New York

Telephone Rector 4530

Through the service of our
Three Bond Departments
we aim to fully meet the requirements of both the large and small bond investor.

I
Liberty Bonds
All issues—any amounts

II
Railroad, Industrial and Public Utility
Long and Short Term Bonds and Notes
$100—$500—$1000

III
Foreign Government Obligations

Hartshorne & Battelle
MEMBERS NEW YORK STOCK EXCHANGE
25 Broad St., New York

Guantanamo Sugar
Guaranty Trust
Bordens Com. & Pfd.

McCLURE, JONES & REED
Members New York Stock Exchange
115 Broadway 'Phone 7662 Rector

Bonds for Investment
Hambleton & Co.
Baltimore New York
Philadelphia Washington

CARDINALS COMMEND THRIFT CAMPAIGN

Gibbons and O'Connell Write Treasury Savings Director Urging Individual Economy.

TO CONSERVE PROSPERITY

Director W. M. Lewis Again Cautions the Public Against Extravagance.

WASHINGTON, Jan. 25.—Cardinal Gibbons has written to the Savings Division of the Treasury Department, commending the continuation of the Treasury savings movement in 1920, in which he gives it as his opinion that the prosperity which the nation has been enjoying should not be dissipated in extravagant living but conserved for future solid benefits, and to enable America to "continue to play the good Samaritan to the suffering people in Europe."

In a similar letter Cardinal O'Connell has informed the Treasury Department that he will "be very glad to co-operate in so far as lies within my power with the Savings Division of the Treasury Department in checking the tendency toward extravagance and financial carelessness and in encouraging consistent saving."

Cardinal Gibbons's letter was made public tonight as follows:

"Every American citizen should realize that the problems arising from the war are individual problems and can best be solved by careful, frugal living and curtailing unnecessary expenses. The prosperity that has come to us is not ours to be spent lavishly and without regard to consequences, but is to be increased by consistent saving, thoughtful investment and wise use. In no other way can we seize upon the opportunity that is presented us, and thus while increasing our own resources, continue to play the good Samaritan to the suffering people in Europe."

Commenting on the Cardinal's letter, William Mather Lewis, Director of the Savings Division, said:

"This country, as well as the nations of Europe, should pay careful heed to Clemenceau's dictum: 'We must work more and talk less.' We should particularly be willing to weigh the words of our financial leaders, who are unanimous in assuring us that to prevent disaster we must 'work and save.'"

TO PROTECT TRADEMARKS.

Merchants' Association Studying Measures to Suppress Piracy.

The bulletin of the Merchants' Association announced yesterday that the Committee on the Protection of Industrial Property had appointed a subcommittee to recommend to it measures for the protection of American trade marks abroad. The members of the subcommittee on Fritz von Briesen, Lawrence Langner, Albert E. Parker, William Wallace White and Arthur W. Barber. The bulletin states:

"This committee was suggested in the thought that with the expanding trade of the United States injustices to American owners of trademarks would arise in increasing numbers, both in the matter of registrations in the nature of piracy, and also in the nature of the copying of registered American devices which would be considered in the United States under the term 'unfair competition.'"

Denies Opposing Daylight Saving.

The American Gas Association last night made public correspondence between the association and United States Senator Calder, in which the Senator declared he had heard charges that gas and electric light interests were conducting propaganda in opposition to the daylight saving law, but that after inquiry he had "found no afcts to substantiate this charge."

FINANCIAL NOTES.

The Williams Tool Corporation, which was organized under the laws of Delaware, has acquired the business, plant and manufacturing assets of the Williams Tool Company of Erie, Pa., according to an announcement yesterday. The new concern is capitalized with $300,000 8 per cent. cumulative convertible preferred stock and 20,000 shares of common stock. The preferred stock is being offered at $100 and accrued dividend, and the common at $22 a share, by Horace W. Davis & Co. and Glover & MacGregor of Pittsburgh.

The National City Bank has received a cablegram announcing the opening of its fiftieth foreign branch, at Antwerp, Belgium. This is the second Belgian branch the bank has established. The other is in Brussels.

MONEY RATES.

	On Call High.	Low.	Last.	Renewals.
Jan. 19	8	6	6	8
Jan. 20	7	6	6	7
Jan. 21	6	6	6	6
Jan. 22	6	6	6	6
Jan. 23	8	6	7	6
Jan. 24	6	6	6	6
Week's range—				
High			8	8
Low			6	6
Same week last year—				
High			5	5
Low			3¾	4½
Year to date—				
High			18	15
Low			6	6
Corresponding period last year—				
High			6	6
Low			3¾	4

On Time	60 Days.	90 Days	6 Mos.
Jan. 19	7½@8½	7½@8½	7½@8½
Jan. 20	7½@8½	7½@8½	7½@8½
Jan. 21	7½@8½	7½@8½	7½@8½
Jan. 22	7½@8	7½@8	7½@8
Jan. 23	7½@8½	7½@8½	7½@8½
Jan. 24	7½@8½	7½@8½	7½@8½
Week's range—			
High	8½	8½	8½
Low	7½	7½	7½
Same week last year—			
High	5¼	5½	5¼
Low	5	5	5½
Year to date:			
High	8½	8½	8½
Low	7	7	7
Corresponding period last year:			
High	5½	5½	5½
Low	5	5	5¼

Discount Rates, Federal Reserve Bank.

Commercial paper—
15 days, 6; 16 to 90 days, 6

Liberty bonds, Victory Notes—
15 days, 5½; 16 to 90 days, 5½

U. S. Treas. ctfs. of indebtedness—
15 to 90 days, 4¾

Trade and bankers' acceptances, 90 days, 5

Open Market Rates, Bankers' Acceptances.

Eligible for rediscount with Reserve Bank, 60 to 90 days.......5½@5¼
Nonmember and private bankers eligible, 60 to 90 days.......5⅝@5¾
Not eligible, 60 to 90 days.......6½@6

Commercial Paper.

30 to 90 days.......6
4 to 6 months.......6

Other Names.

4 to 6 months.......6

EXCHANGE ON NEW YORK DOMESTIC CENTRES.

	Boston.	Chicago.	St. L.	San F.
Jan. 19	Par	Par	†25@15c	Par
Jan. 20	Par	Par	†25@15c	Par
Jan. 21	Par	Par	†25@15c	Par
Jan. 22	Par	Par	†25@16c	Par
Jan. 23	Par	Par	†25@15c	Par
Jan. 24	Par	Par	†25@15c	Par

†Discount.

LONDON MONEY AND DISCOUNTS.

	Money.	Short Bills.	3 Mos.	Exch. on London.
Jan. 19	3½	5⅛	5⅝	42f 63c
Jan. 20	3¼	5	5⅝	43f 15c
Jan. 21	3¼	5	5⅝	43f 47c
Jan. 22	3¼	5	5⅝	43f 48c
Jan. 23	3¼	5	5⅝	43f 47c
Jan. 24	3¼	5	5⅝	43f 47c

FOREIGN GOVERNMENT SECURITIES.

	British Cons. 2½%	British 4½%	Paris Rentes.
Jan. 19	51½	83½	58f 90c
Jan. 20	51	83½	58f 20c
Jan. 21	50⅞	83¾	58f 25c
Jan. 22	50⅞	83¾	58f 90c
Jan. 23	50½	83¾	58f 85c
Jan. 24	50½	83¾	58f 85c

BAR SILVER.

	London.	New York.
Jan. 19	79d	$1.31¾
Jan. 20	78½d	1.32½
Jan. 21	79⅝d	1.32¼
Jan. 22	79⅝d	1.31¾
Jan. 23	79⅝d	1.32¼
Jan. 24	80¼d	1.32½

MORRIS EARNINGS DROP.

Despite More Sales, Profits for 1919 Fall Below 1918.

Morris & Co. in their annual report for the year ended Nov. 1, 1919, report net earnings of $703,641, or the equivalent of $23.45 a share on the $3,000,000 capital stock. In the report for 1918 the earnings were $4,217,858, or the equivalent of $140 a share. The earnings statement is called poor by Edward Morris, president of the company, who says in his remarks to stock holders:

"I am sorry to say that the past year has not been a profitable one for our company, the profits being only $703,641.95, or 1.25 per cent. on capital invested of $56,025,684,67, after making our usual reserves for depreciation and taxes. The poor showing that we have made in our business this year has been due to the agitation against us, the heavy decline in the price of our inventory products while under process of manufacture, as we priced same at the close of books each month on the basis of the market. The low price of foreign exchange has had a bad effect upon our export business. Our volume of sales shows a very satisfactory increase compared with the previous year. Notwithstanding the increase, however, our profits were $3,500,000, less."

Last year's earnings represent less than ⅛ of a cent profit on every dollar of sales, according to the statement. The balance sheet shows that inventory account is $35,988,998, a decrease of about $6,000,000. The reserve for depreciation amounted to $11,182,807, which is more than $1,000,000 over the same item in the preceding report.

State Banks' Capital Increases.

The following increases in the capital of State banks have been approved by the State Banking Department: Corn Exchange Bank, from $4,200,000 to $4,620,000; The State Bank, from $2,000,000 to $2,500,000; Columbia Bank, from $1,000,000 to $2,000,000; Bank of United States, from $1,000,000 to $1,500,000, and the Pacific Bank, from $500,000 to $1,000,000.

FOREIGN EXCHANGE RATES.

LONDON.

	Demand High.	Demand Low.	Demand Last.	Cables High.	Cables Low.	Cables Last.
Jan. 19	3.68½	3.68⅛	3.68⅛	3.69¼	3.68⅞	3.68⅞
Jan. 20	3.67	3.65¼	3.65⅝	3.67¾	3.66	3.66⅜
Jan. 21	3.62⅜	3.60⅛	3.61¾	3.63½	3.61¼	3.62
Jan. 22	3.64⅜	3.59½	3.64¾	3.65½	3.60¼	3.65½
Jan. 23	3.64	3.61⅞	3.63⅜	3.63¼	3.62½	3.63⅞
Jan. 24	3.62½	3.61½	3.62½	3.63¼	3.62¼	3.63¼
Week's range—						
High			3.68¼			3.69¼
Low			3.59½			3.60¼
Same week last year—						
High			4.75 13-16			4.76 3-16
Low			4.75¾			4.7655
Year to date—						
High			3.79½			3.80¼
Low			3.59½			3.60¼
Corresponding period last year—						
High			4.7585			4.7656⅜
Low			4.7570			4.7655

PARIS.

	Demand High.	Demand Low.	Demand Last.	Cables High.	Cables Low.	Cables Last.
Jan. 19	11.60	11.61	11.62	11.58	11.59	11.60
Jan. 20	11.72	11.82	11.80	11.70	11.80	11.78
Jan. 21	12.00	12.05	12.04	11.98	12.03	12.02
Jan. 22	11.82	12.10	11.82	11.80	12.08	11.80
Jan. 23	11.92	11.98	11.96	11.90	11.96	11.94
Jan. 24	12.04	12.08	12.04	12.02	12.06	12.02
Week's range—						
High		11.60			11.58	
Low		12.10			12.08	
Same week last year—						
High			5.45¾		5.45⅛	
Low			5.45⅞			5.45¼
Year to date—						
High		10.74			10.72	
Low		12.10			12.08	
Corresponding period last year—						
High			5.45¾		5.44⅛	
Low			5.45⅞		5.45¼	

	Switzerland. Dem.	Cab.	Holland. Dem.	Cab.	Italy. Dem.	Cab.
Jan. 19	5.58	5.56	37.50	37.625	13.72	13.70
Jan. 20	5.54	5.52	37.50	37.625	13.84	13.82
Jan. 21	5.60	5.58	37.25	37.375	14.10	14.05
Jan. 22	5.58	5.56	37.3125	37.4375	13.97	13.95
Jan. 23	5.56	5.54	37.4375	37.5625	14.07	14.05
Jan. 24	5.56	5.54	37.75	37.875	14.19	14.17
Week's range—						
High	5.54	5.52	37.50	37.625	13.72	13.70
Low	5.60	5.58	37.25	37.375	14.19	14.17
Same week last year—						
High	4.85	4.82	42.125	42.625	6.37	6.35
Low	4.90½	4.87½	41.50	41.75	6.37	6.35
Year to date—						
High	5.54	5.52	37.50	37.625	13.20	13.18
Low	5.67	5.65	37.25	37.375	14.19	14.17
Corresponding period last year						
High	4.85	4.78	42.56¾	42.87½	6.36	6.35
Low	4.90½	4.87½	41.50	41.75	6.37	6.35

SCANDINAVIA.

	Copenhagen. Dem.	Cables.	Stockholm. Dem.	Cables.	Christiania. Dem.	Cables.
Jan. 19	17.50	17.60	20.60	20.70	19.20	19.30
Jan. 20	17.20	17.30	20.50	20.60	18.95	19.05
Jan. 21	16.90	17.00	20.40	20.50	18.80	18.90
Jan. 22	16.95	17.05	20.40	20.50	18.80	18.90
Jan. 23	16.65	16.80	20.25	20.40	18.40	18.55
Jan. 24	16.70	16.85	20.25	20.40	18.10	18.30
Week's range—						
High	17.50	17.60	20.60	20.70	19.20	19.30
Low	16.65	16.80	20.25	20.40	18.10	18.30
Same week last year—						
High	26.625	26.85	28.75	29.00	27.75	28.00
Low	26.375	26.60	28.40	28.60	27.50	27.75
Year to date—						
High	19.05	19.20	21.40	21.55	20.30	20.45
Low	16.65	16.80	20.25	20.40	18.10	18.30
Corresponding period last year—						
High	26.875	29.125	29.125	29.35	28.00	28.25
Low	26.375	26.60	28.40	28.60	27.50	27.75

	SPAIN. Dem.	Cables.	RUSSIA. Rub. 100. Bid.	Ask.	Rub. 500. Bid.	Ask.
Jan. 19	18.95	19.05	3.75	4.00	3.50	3.75
Jan. 20	18.65	18.75	4.60	4.70	4.50	4.60
Jan. 21	18.65	18.75	3.85	4.10	3.75	4.00
Jan. 22	18.65	18.75	4.30	4.50	4.00	4.10
Jan. 23	18.55	18.65	4.20	4.40	3.80	3.95
Jan. 24	18.55	18.65	4.20	4.40	3.80	3.95
Week's range—						
High	18.95	19.05	4.70	4.60		
Low	18.55	18.65	3.75	3.50		
Same week last year—						
High	20.12	20.20	16.50	16.40		
Low	20.07	20.15	15.00	14.90		
Year to date—						
High	19.30	19.35	4.70	4.60		
Low	18.55	18.65	2.50	2.15		
Corresponding period last year—						
High	20.12	20.20	16.50	16.40		
Low	20.05	20.15	12.90	12.80		

CHINA.

	Hongkong. Dem.	Cables.	Peking. Dem.	Cables.	Shanghai. Dem.	Cables.
Week's range—						
High	97.50	98.00	172.00	172.50	160.00	160.50
Low	94.50	95.00	170.00	170.50	158.00	158.50
Same week last year—						
High	78.00	78.25	129.00	129.25	120.50	120.50
Low	78.00	78.16	129.00	129.25	120.50	120.50
Year to date—						
High	100.00	100.50	173.00	173.50	161.00	161.50
Low	94.50	95.00	170.00	170.50	158.00	158.50
Corresponding period last year—						
High	80.25	80.50	131.00	131.50	122.50	122.75
Low	78.00	78.10	129.00	129.25	120.50	120.50

	INDIA. Bombay. Dem.	Cab's.	Calcutta. Dem.	Cab's.	PHILIPPINE ISLANDS. Manila. Dem.	Cab's.
Week's range—						
High	44.00	44.25	44.00	44.25	49.00	49.25
Low	43.25	43.50	43.25	43.50	49.00	49.25
Same week last year—						
High	35.43	35.73	35.43	35.73	49.875	50.00
Low	35.43	35.73	35.43	35.73	49.50	49.75
Year to date—						
High	44.75	45.00	44.75	45.00	49.125	49.375
Low	43.25	43.50	43.25	43.50	49.00	49.25
Corresponding period last year—						
High	35.43	35.73	35.43	35.73	49.875	50.00
Low	35.43	35.73	35.43	35.73	49.50	49.75

	GREECE. Dem.	Cables.	JAPAN. Kobe. Dem.	Cables.	Yokohama. Dem.	Cables.
Week's range—						
High	14.85	14.93	49.75	50.00	49.75	50.00
Low	14.30	14.38	49.75	50.00	49.75	50.00
Same week last year—						
High	19.35	19.40	53.25	53.50	53.25	53.50
Low	19.35	19.40	51.40	51.50	51.40	51.50
Year to date—						
High	15.15	15.23	50.875	50.625	50.875	50.625
Low	14.30	14.38	49.75	50.00	49.75	50.00
Corresponding period last year—						
High	19.35	19.40	53.25	53.50	53.25	53.50
Low	19.35	19.40	51.40	51.50	51.40	51.50

SOUTH AMERICA.

	Buenos Aires. Dem.	Cables.	Rio. Dem.	Cables.
Week's range—				
High	43.25	43.375	27.50	27.75
Low	43.125	43.25	27.50	27.625
Same week last year—				
High	44.70	44.85	25.35	25.50
Low	44.60	44.75	25.15	25.25
Year to date—				
High	43.25	43.375	27.75	27.875
Low	43.00	43.125	27.50	27.625
Corresponding period last year—				
High	45.15	45.25	26.60	26.75
Low	44.50	44.75	25.10	25.25

GERMANY.

	Demand	Cables
Jan. 19	1.69	1.69
Jan. 20	1.55	1.55
Jan. 21	1.46	1.46
Jan. 22	1.50	1.50
Jan. 23	1.40	1.40
Jan. 24	1.29	1.29
Week's range—		
High	1.69	1.69
Low	1.29	1.29
Year to date—		
High	2.04	2.04
Low	1.29	1.29

AUSTRIA.

	Demand	Cables
Jan. 19	.65	.72
Jan. 20	.70	.77
Jan. 21	.65	.70
Jan. 22	.65	.70
Jan. 23	.65	.70
Jan. 24	.65	.70
Week's range—		
High	.70	.77
Low	.65	.70
Year to date—		
High	.70	.77
Low	.65	.70

To Holders of
J. P. Morgan & Co. Trust Receipts for
United Kingdom of Great Britain and Ireland
Three Year 5½% Convertible Notes
and
Ten Year 5½% Convertible Bonds

As the definitive Notes and Bonds of the above issue will not be ready for delivery until on or about March 15, 1920, the three months' interest due February 1, 1920, will be paid by

J. P. MORGAN & Co., in New York
DREXEL & Co., in Philadelphia

or by either of the following of our agents:

NATIONAL SHAWMUT BANK., in Chicago
HARRIS TRUST & SAVINGS BANK, in Chicago

upon presentation of J. P. Morgan & Co. Trust Receipts heretofore delivered (accompanied by a properly executed Federal Income Tax Ownership Certificate, Form No. 1001A) for endorsement of such payment thereon

Holders may present the Trust Receipts at our office or at any of the other places of payment above designated, and, as such holders may request, either

(a) *May have the Trust Receipts returned immediately on or after February 1, with a check for the interest due, or*

(b) *May have the check for the interest delivered on or after February 1, and the Trust Receipts retained by us or our agents for account of the owner until the definitive Notes and Bonds are ready for delivery, when such Notes or Bonds will be forwarded in accordance with instructions to be given at the time of presenting the Receipts.*

J. P. MORGAN & CO.

Dated January 24, 1920.

RSC INVESTMENT-SERVICE

Canadian Investments Should Interest You

Conditions in Canada are stable. Production is increasing, and the number of United States Business Houses and Investors placing reserve funds in Canada is evidence of their confidence in the future of the Dominion.

We have published a United States Edition of our monthly business Review *Investment Items.*

You should write for a copy. It will repay your reading. We mail it free. Address:

Royal Securities CORPORATION LIMITED
55
Head Office - MONTREAL
Toronto Halifax St. John, N.B. Winnipeg London, Eng.

EXEMPT FROM ALL FEDERAL AND NEW YORK STATE INCOME TAXES
$425,000
City of Yonkers, New York
Registered 5% Bonds

MATURITIES

$23,500 April 1, 1925	$10,000 Sept. 1, 1929	$45,000 Sept. 1, 1933
23,500 April 1, 1926	1,000 April 1, 1930	25,000 Sept. 1, 1934
50,000 Sept. 1, 1926	50,000 Sept. 1, 1930	17,500 Sept. 1, 1935
23,500 April 1, 1927	50,000 Sept. 1, 1931	21,500 Sept. 1, 1936
23,500 April 1, 1928	50,000 Sept. 1, 1932	6,000 Sept. 1, 1937
23,500 April 1, 1929		1,000 Sept. 1, 1938

At prices to yield 4.40%
A Legal Investment for Savings Banks and Trust Funds in New York State.
Descriptive circular upon request
GEO. B. GIBBONS & COMPANY
MUNICIPAL BONDS
40 WALL STREET NEW YORK

WE ARE PROUD
OF THE GROWTH OF THE BRONX

When we started, in 1888, the Bronx was a number of little disconnected settlements. Today it is a city of about 900,000 people.

People who started with us in a small way have grown to be some of the largest and most prosperous concerns in their lines in the city.

We have helped them grow. We can help you!

TWENTY THIRD WARD BANK
Main Office: 137th St. and 3rd Ave.—Bronx.
Central Branch, 2804 Third Ave.
Boston Ave. Branch, 163d St. and Boston Ave.

A. J. JOHNSON & CO.
Members New York Stock Exchange
60 Broadway New York City
Stocks Bought—Sold for Cash or Carried on Margin.

NEW ISSUE

A 5% Federal Income Tax Exempt Bond at Par

$1,500,000
PORT OF TACOMA, WASHINGTON
5% GOLD BONDS

Dated February 1st, 1920. Due as shown below

Principal and semi-annual interest, February 1st and August 1st, payable in gold at the Fiscal Agency of the State of Washington in New York City. Coupon Bonds, principal may be registered. Denomination $1,000.

Exempt from all taxation in the State of Washington

FINANCIAL STATEMENT

Real Value of Taxable Property	$189,884,048
Assessed Valuation of Taxable Property	94,942,024
Total Bonded Debt this issue only	1,500,000
Rate of Net Debt, about 1¾%	
Population (U. S. Census) 1910	120,812
" (Official Estimate) 1919	190,000

THE PORT OF TACOMA includes the entire City of Tacoma, and its corporate limits are co-extensive with those of Pierce County. It was created a municipal corporation in the State of Washington by a vote of the taxpayers. The trade of the Port of Tacoma has shown a steady and consistent growth over a period of years amounting to $318,613,938 for 1918.

These bonds are a general obligation of the Port of Tacoma, payable from taxes levied upon all the taxable property in Pierce County, including the City of Tacoma proper.

Legal opinion of Messrs. Caldwell & Masslich.

MATURITIES

$33,000 Feb. 1, 1931	$44,000 Feb. 1, 1937	$59,000 Feb. 1, 1943	$79,000 Feb. 1, 1949
34,000 " 1932	46,000 " 1938	62,000 " 1944	83,000 " 1950
36,000 " 1933	48,000 " 1939	65,000 " 1945	87,000 " 1951
38,000 " 1934	51,000 " 1940	68,000 " 1946	91,000 " 1952
			96,000 " 1953
40,000 " 1935	53,000 " 1941	71,000 " 1947	101,000 " 1954
42,000 " 1936	56,000 " 1942	75,000 " 1948	42,000 " 1955

Price 100 and Interest

Bonds are offered when, as, and if issued and delivered to us. Complete descriptive offering will be sent upon request.

R. M. GRANT & CO.
31 Nassau Street, New York
Boston St. Louis Portland, Me. Chicago

The data and statements in this advertisement are obtained from official reports on our opinions based upon information which we regard as reliable, and while they are not guaranteed, we believe them to be correct.

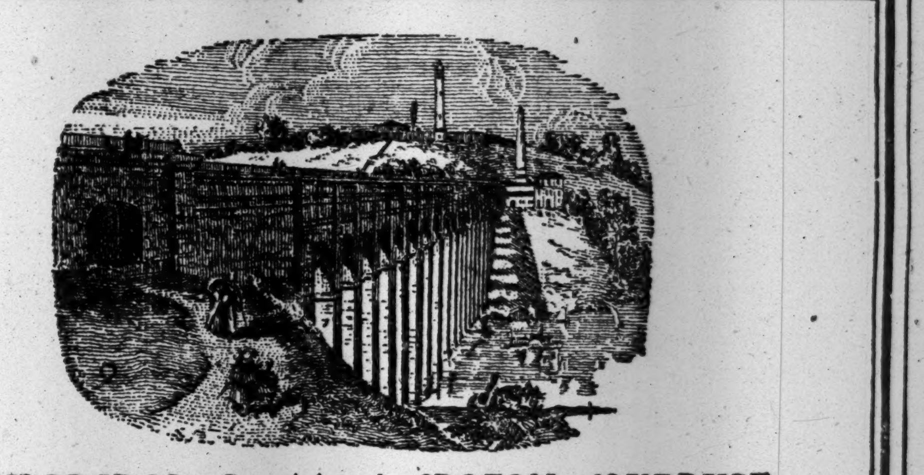

HIGH BRIDGE—Containing the CROTON AQUEDUCT

In 1842, New York City obtained its first adequate water supply by damming the Croton River, 40 miles away, and bringing the water through an aqueduct embodied in the "High Bridge" across the Harlem River. The era was one of remarkable progress. The Merchants' Bank found its quarters too cramped to handle its volume of business, and in 1838—1840 erected a new building on the same site—constructed of granite, at a cost of more than $40,000; at that time the finest banking house in the Union. The Merchants' Bank in 1841 became Government depository for $500,000.00.

Merchants' National Bank
of the City of New York
42 WALL STREET

RAYMOND E. JONES, *President*
HARRY T. HALL, *Vice-President*
FRANK L. HILTON, *Vice-President*
OWEN E. PAYNTER, *Cashier*
IRVING S. GREGORY, *Ass't Cashier*

BOARD OF DIRECTORS
J. E. ALDRED, *Chairman*
NICHOLAS F. BRADY
THEODORE E. BURTON
ARTHUR V. DAVIS
EBERHARD FABER
RAYMOND E. JONES
MINOR C. KEITH
ARTHUR G. MEYER
WILLIAM F. NEU
CHARLES E. POTTS
CARL F. STURHAHN
GEORGE ZABRISKIE

New Jersey Securities
Outwater & Wells
15 Exchange Place. Tel. 20 Montgomery.
Jersey City, N. J.

The Liberty National Bank of New York
Special Facilities for handling Scandinavian business.

HARRIMAN NATIONAL BANK
Fifth Avenue & Forty-fourth St.
New York
BANKING HOURS FROM 8 A. M. TO 8 P. M.
SAFE DEPOSIT VAULTS 8 A. M. TO MIDNIGHT

Executor Trustee
Chartered 1822
The Farmers' Loan and Trust Company
Nos. 16, 18, 20 & 22 William Street
Branch Office, 475 Fifth Avenue
At Forty-first Street
New York
London Paris
Foreign Exchange
Administrator Guardian
Member Federal Reserve System and New York Clearing House

Pennsylvania Co.

3½% Trust Certificates

Due Dec. 1, 1942

Tax Exempt in Pennsylvania

Secured by deposit with the Trustee of $4,500,000 Pittsburgh, Fort Wayne & Chicago Guaranteed Special 7% Stock and guaranteed as to principal, interest and sinking fund by the Pennsylvania R. R. Co.

Price to Yield Over 5.60%

Description upon request

Redmond & Co.

Members New York and Pittsburgh Stock Exchanges

33 Pine St. New York

Union Arcade Bldg. Pittsburgh

MUNICIPAL BONDS

EXEMPT FROM ALL FEDERAL INCOME TAXES

Tax Free in New York State

$35,000

City of Olean, N.Y.

4½% Water Works Bonds

Coupon Bonds, fully registerable

Due serially, Dec. 1, 1921 to 1929 inc.

Price 100 and Interest Yielding 4.50%

FIELD, RICHARDS & CO

100 BROADWAY

Cleveland New York Cincinnati

MacQuoid & Coady

Members N. Y. Stock Exchange

American Pr. & Lt.
American Light & Traction
Central States Electric
East Coast Fisheries
Federal Lt. & Traction
Gillette Safety Razor
Lehigh Pr. Securities, Stock & Notes
Tennessee Rwy., Lt. & Pr.
U. S. Worsted
Western Power

14 Wall St., New York
Tel. Rector 9970

MILLER & CO.

Members New York Stock Exchange

Securities Bought for Investment or Carried on Conservative Margin

120 BROADWAY
Branch Offices
212 FIFTH AVENUE
S.W. COR. 26th STREET
LONGACRE BUILDING
N.E. COR. 42nd ST. & BROADWAY
NEW YORK

HENRY CLEWS & CO.

Members of N. Y. Stock Exchange.
11, 13, 15, 17 and 19 Broad St.

Deposits received subject to cheque.

Stock, Bond & Note issues of Railroad & Industrial Companies Bought and Sold and conservative advances made thereon.

Dealers in

LIBERTY BONDS

Branch Offices: 520 Fifth Ave., 86 Union Square, 96 Warren St., 953 Third Ave.; 16 Court St., B'klyn.

Chase Nat. Bank

STOCK

CLINTON GILBERT

2 Wall St., N. Y. Tel. 4848 Rector

Aetna Explosives

6s, Series "A" and "B."

J. S. Bache & Co.

Members New York Stock Exchange

42 Broadway New York

Mark A. Noble Theodore C. Corwin

NOBLE & CORWIN

25 Broad St. New York

Chase Nat. Bk. Thompson-Starrett
Equitable Tr. Otis Elev. Pfd.

Telephone 1111 Broad.

COMMISSION TRADE HERE $2,400,000,000

Compilation Shows Immense Annual Business Done in Half of a Square Mile.

The first compilation of the wealth of New York's wholesale commission district, between Cortlandt and Canal Streets and west of Broadway, has just been completed by Samuel S. Conover, President of the Fidelity Trust Company. Total gross sales last year in the district were approximately $2,400,000,000, according to the estimate of Mr. Conover made public yesterday.

The estimate is based on statements from the district's various trade organization, commercial bodies, leading merchants and other trade sources. Approximate annual gross sales in the various individual trades are as follows: Cotton fabrics, $1,5000,000,000; fruit and produce, (estimated value of goods arriving in New York), $400,000,000; butter, eggs, cheese and poultry, $306,500,000; boots and shoes, $75,000,000; groceries, $150,000,000, and paper, $7,000,000.

"The city's wholesale commission district is quite as important a factor in the nation's economic life as is its much more advertised neighbor, the Wall Street district," Mr. Conover said yesterday explaining the estimate. "It does much of its business in structures built seventy-five years ago, and its many diversified mercantile lines are crowded together in an area only half a mile square. Nevertheless, its gross annual cash turn-over is nearly two and a half billions of dollars.

"It provides 14,000,000 people throughout the Eastern States with their daily food; contains the largest wholesale fruit and produce market in the world and sells 67 per cent. of the nation's entire cotton crop after fabrication.

"Although Anthony Rutgers once received most of the district free from the township on condition that he drain it, the land in the district is assessed at $140,395,300 today. It is the only two-billion-dollar business district ever built upon a swamp. Between two and three centuries ago its northern half was an impassable marsh in which the straying cattle of the early Dutch and English colonists were frequently lost."

BONDS ON STOCK EXCHANGE

WEEK ENDED JAN. 24, 1920.

	Last Week.	Year to Date.
Total sales	$84,952,950	$282,689,100
Same period a year ago	68,173,500	221,764,000

	Last Week. High.	Last Week. Low.	Year to Date. High.	Year to Date. Low.
Average price 40 bonds	71.94	71.41	72.51	71.41
Same period a year ago	78.10	77.76	79.01	77.76

Range, 1920 High	Low	Sales		High	Low	Last	Net Ch'ge
58½	56	1	ADAMS EXP. 4s	58	58	58	..
100	98	31	Am. Ag. Ch. cv. 5s	99	98½	98½	— ½
99¾	98	4	Am. Ag. Ch. deb. 5s	98⅛	98	98	— ½
86½	84	53	Am. S. & R. 1st 5s	85	84	84¼	— ¾
99⅞	98¼	109	Am. T. & T. cv. 6s	99¾	98¼	99½	— ¼
80⅛	78¼	98	Am. T. & T. col. 4s	79½	78¼	78¼	— 1¼
83⅝	80	72	Am. T. & T. col. 5s	83	82⅛	82¾	+ ⅛
83¾	82⅞	15	Am. Wr. Paper 7s	83½	83⅜	83½	— 1½
53⅛	50½	1	Ann Arbor 4s	53	53	53	— ½
83¾	83	20	Armour & Co. 4½s	83½	83	83	— ½
82¾	77	109	A., T. & S. F. gen. 4s	79	77	77	— 1½
71½	69	16	A., T. & S. F. adj. 4s	69¾	69	69	— 1
89¾	87½	32	A.,T.&S.F.cv.4s,'60	88	87½	87½	— ¾
69⅛	68½	11	A., T. & S. F.cv.4s,'55	69⅛	68½	68½	— 1
71½	69⅞	34	A.,T.&S.F.adj.4s.sta.	71	69⅞	70½	+ ½
76½	74⅝	2	A.,T&S.F. Tr.S.L.4s	74⅝	74⅝	74⅝	..
66⅜	66⅛	10	A.,T.&S.F.Ry.M.4s	66⅛	66⅛	66⅛	— 3⅜
78	75	5	A. C. L. unif. 4½s	75	75	75	— 2½
80	76½	23	Atl. Coast Line 4s	77½	76½	76½	— ¼
72	69⅜	14	A.C.L., L.&N. col.4s	71	69⅝	69⅝	— 1
70	64	68	BALT. & OHIO g. 4s	66½	64	64½	— 1
69	63	94	Balt. & Ohio ref. 5s	65½	63	63	— 2½
84⅞	81	15	B. & O. pr. lien 3½s	83	81	81½	— 1
92	83½	569	B. & O. temp. 6s	89⅝	83½	85¼	— 3¾
66	60	312½	B. & O. conv. 4½s	62⅛	60	60	— 2¼
53	49½	6	B. & O., T. & C. 4s	51⅛	49½	49½	— 1½
66⅝	66⅝	2	B.&O., P.J.M.Div.3½s	66⅝	66⅝	66⅝	— 8⅜
77	72	51	B. & O. S. W. 3½s	74½	72	72½	— 2½
61	55½	60	B.&O..P..L.E.&W.4s	57¼	55½	55¾	— 2
97⅜	96⅝	9	Beth. Stl. 1st ext. 5s	97⅜	97	97	+ ¼
88	85½	3	Beth Steel ref. 5s	86	85½	86	..
86⅞	85⅝	21	Beth. Stl. pur. m. 5s	86	85⅝	85⅝	— ⅜
91⅞	91	21	Braden Copper 6s	91⅞	91	91	+ ¾
33½	33	2	B. R. T. gold 5s	33½	33	33½	..
28	25	2	B. R. T. ref. cv. 4s	28	28	28	+ 3
50	45	23	B. R. T. 7s, 1921	50	47½	50	+ 4
47½	43	54	B. R. T. 7s, c. of d.	47	45	45½	+ 1½
45	40¼	28	B.R.T.7s, c. of d.,st.	45	42½	43½	+ 1½
63	61⅜	1	B'klyn Un. Elev. 5s	62½	62½	62½	..
83½	82	3	Buff., R. & P. c. 4½s	82	82	82	— 1½
82⅞	80¼	5	Bush Term. Bldgs. 5s	80¼	80¼	80¼	— ¼
90¼	88½	15	CAL. GAS & EL. 5s	89	88½	88½	— 1
96	96	5	Cent. Dist. Tel. 5s	96	96	96	..
97¼	96	21	Central Leather 5s	96	96	96	..
88	85¼	7	Central of Ga. con.5s	86⅛	85¼	85¼	— ¾
94	90½	32	Cent. of Ga. 6s	93	90½	90½	— 3
100½	100	3	Cent. of N.J. gen.5s	100	100	100	— ½
99⅛	99⅛	2	C. of N.J. gen.5s,reg.	99⅛	99⅛	99⅛	— ⅞
58	58	1	Cent. New Eng. 4s	58	58	58	..
82⅛	80½	4	Cent. Pac. gtd. 3½s	81	80½	80½	— ⅝
78	73¾	31	Cent. Pac. 4s	75	73¾	73¾	— 1⅝
70	50	24	Cent. Vermont 4s	70	50	70	..
95	93	4	Ches. & O. con. 5s	93⅛	93	93	..
81½	77⅞	140	Ches. & O. cv. 5s	79¼	77⅞	77⅞	— 1¼
77	73¾	100	Ches. & O. cv. 4½s	75⅞	73¾	73¾	— 1¼
77	74½	49	Ches. & O. gen. 4½s	75¾	74¾	75½	..
85¾	82½	15	Ches. & O. fdg. 5s	85¾	85	85¾	+ 1
31¾	30½	31	Chi. & Alton 3½s	31⅛	30½	31⅛	— ⅝
49	46	10	Chi. & Alt. ref. 3s	47	46	46	— 2⅛
96	94⅞	287	C., B. & Q. joint 4s	95⅝	94⅞	95	— ⅜
81¼	79½	10	C., B. & Q. gen. 4s	81	80½	80½	— ½
84	82½	2	C.,B.& Q. Ill. Div. 4s	82½	82	82	— 1¼
92	90⅞	9	C.,B.&Q., Neb.Ext.4s	91	90⅞	91	— 1⅛
21	20¼	10	Chi. & E. I... ref 4s	21	20¼	20¼	— ¾
22	21	6	C.& E.Ill.ref.4s.c.of d.	22	21	21	— ½
83	81	14	Chi. & Erie 1st 5s	81	81	81	— ¾
91⅛	91⅛	6	Ch.Gas L.& C. 1st 5s	91⅛	91⅛	91⅛	..
57⅞	54⅛	15	Chi. Gt. West. 1st 4s	56	54½	54½	— 1½
60	58⅛	1	C..M.&St.P. gen. 3½s	60	60	60	+ ⅞
72	68	43	C..M.&St.P. gen. 4s	69½	68	68	— 1¾
78	76½	31	C..M.&St.P. gen. 4½s	77¼	76½	76½	— 1⅛
61	56	69	C..M.&St.P. ref. 4½s	59	57½	58	— ⅝
63	59¼	17	C., M. & St.P. 4s, '34	60	59¼	59⅝	— 1⅞
70½	65⅝	63	C., M. & St.P. cv. 5s	68	67	67½	+ ⅜
70	67	53	C., M. & St.P. cv.4½s	69¼	67⅝	67⅝	— ⅛
98¾	96¾	6	C.,M.&S.P.C.&P.W.5s	97⅜	97¼	97⅜	— ⅛
72½	70	11	C., M. & St. P. 4s,'25	71	70⅞	71	— ½
97¾	96	6	C., M. & St. P., C. & L. Sup. 5s	97¾	97	97¾	+ 1½
92	90	3	C. & N. W. ext. 4s	90¼	90	90	— 2
80	78	10	C. & N. W. gen. 4s	78	78	78	..
68½	65	10	C. & N. W. 3½s	65	65	65	— 2⅞
90⅞	90¼	3	C. & N. W. d. 5s,'33	90⅞	90¼	90½	+ ⅛
87	87	2	C. & N. W., St. L., P. & N. W. 5s	87	87	87	— 6¾
76½	73	12	C., R. I. & P. gen. 4s	74	73	74	+ ⅜
67¾	66	165	C., R. I. & P. ref. 4s	66½	66	66	— ½
87½	85	1	C..St.P.,M.& O.deb.5s	85	85	85	— 2
83	81⅝	15	Chi. Un. Sta. 4½s	82¼	81⅞	81⅞	..
60¾	58	34	C. & W. I. con. 4s	59	58	58	— 1
86	79¾	152	Chile Copper 6s	82½	80⅝	81½	+ 1
108½	105½	42	Chile Copper 7s	106¼	105½	106	+ ⅛
64	63	34	C., C., C. & St. L. gen. 4s	64	63⅝	63¾	+ ¼
65¼	65¼	11	C., C., C. & St. L., St. L. Div. 4s	65¼	65¼	65¼	— 1⅝
65	64	1	C., C., C. & St. L., St. L. Div. 4s, reg.	64	64	64	— 1
77	75	4	C., C., C. & St. L. deb. 4½s	75⅝	75	75	— 2
62	60	3	C., C., C. & St. L., C., W. & M. 4s	61½	61½	61½	+ 1¼
88½	85¾	1	Clev. Sh. L. 4½s	85¾	85¾	85¾	— 2¾
85½	84	24	C. Fuel & I. gen. 5s	85	85	85	— ½
74	73	14	Col. Indus. 5s	73	73	73	— ⅞
75	72½	4	Col. & So. ref. 4½s	73	72½	72½	— 1⅛
88	86	5	Comp. Tab. Rec. 6s	86½	86	86	..
100	99½	14	Consol. Gas cv. 6s	100	99¾	100	+ ⅛
100¼	99⅞	169	Cons. G. cv. 7s, w.i.	100¼	99⅞	100	..
100½	100½	15	Corn P. R. s.f.5s,'34	100½	100½	100½	..
100¼	100¼	12	Corn P. R. s.f.5s,'31	100¼	100¼	100¼	+ ¼
85	84½	3	Cumberland Tel. 5s	85	84⅞	85	+ ⅞
85⅛	83⅝	5	DEL. & HUD. cv. 5s	84½	84	84	— 1
81	78	5	Del. & Hud. ref. 4s	78	78	78	— 1⅜
72⅞	69⅞	5	D. & R. G. cons. 4½s	71	70⅝	70⅝	— 2½
67⅞	64⅛	29	D. & R. G. cons. 4s	65	64⅛	64¼	— 2⅛
46	43½	110½	D. & R.G. 1st ref.5s	45	43½	44	..
43½	43½	15	D. & R. G., 1st ref. 5s, tr. r.	43½	43½	43½	..
70½	70½	1	D. & R. G. imp. 5s	70½	70½	70½	..
94⅜	94¼	10	Det. Ed. col. tr. 5s	94⅜	94¼	94¼	— ¾
90	87¾	18	Det. Ed. ref. 5s	89½	89¼	89⅜	— ⅛
80	76	3	Det. River T. 4½s	78	76	76	— 2⅝
69	67	2	Detroit U. Rys. 4½s	67	67	67	..
90⅝	89⅞	2	E.T., VA. & G.con.5s	90¼	89⅞	89⅞	— ½
55	52½	104	Erie 1st con. 4s	53¼	53	53	..
43	40	221	Erie gen. 4s	41	40	40	— 1
37	35	8	Erie cv. 4s, A	37	35½	35½	+ ½
36⅛	35	5	Erie cv. 4s, B	36⅛	35	36	+ ½
39	34	23	Erie cv. 4s, Ser. D	39	38	39	+ ⅝
56⅛	56⅛	7	FT. W. & R.G.1st 4s	56⅛	56⅛	56⅛	..
96⅛	93½	3	GEN. ELEC. deb. 5s	96⅛	96	96	+ ½
100	99½	1	Georgia Pac. 6s	99½	99½	99½	..
85½	84	1	Gt. Nor. ref. 4½s	84	84	84	— ⅜
8⅛	7¾	1	Green Bay deb. B	8⅛	8⅛	8⅛	+ ⅜
85	84	15	HAVANA EL. 5s	85	84	84½	+ ½
73	69⅞	23	Hock. Valley 4½s	72	69⅞	69⅞	— 1¾
93	93	7	H. & Tex. C. gen. 4s	93	93	93	..
60	58	50	Hud. & M. ref. 5s	59	58	58¼	— 1
16⅞	15⅝	20	Hud. & M. adj. 5s	16½	16	16⅜	+ ⅞
74½	72⅛	28	ILL. CENT. 4s, '52	72⅛	72⅛	72⅛	— ⅝
76½	72⅝	26	Ill. Cent. ref. 4s	74⅛	72⅝	72⅝	— 2⅝
93½	92	29	Ill. Cent. temp. 5½s	93⅝	92¼	92½	+ ½
53	53	1	Ill. C., S. L. Div. 3s	53	53	53	—12
84	82¼	20	Illinois Steel 4½s	83¼	82¼	82¼	— ⅝
93⅞	92	1	Indiana Steel 5s	93	93	93	+ ¼
19½	16⅞	279	Inter.-Met. 4½s	19½	17¾	19	+ 1
19	15⅝	106	Int.-Met. c. of d.	19	17¼	18	+ ½
57	50⅝	586	Int. Rap. Tran. 5s	53	50⅝	51⅜	— 1⅝
95¾	93	88	Int. Mer. Marine 6s	94	93	93⅛	— ⅜
84¼	83	2	Int. Agricul. 5s	83	83	83	..
99¼	99¼	3	Int. Paper conv. 5s	99¼	99¼	99¼	+ 1¼
86½	84	10	Int. Paper s. f. 5s	86½	86⅜	86½	+ 1½
41	37¼	2	Iowa Cent. ref. 4s	41	41	41	..
70	65½	36	K. C., F. S. & M. 4s	68	65½	65½	— 2
100	99⅝	8	K. C., F. S. & M. 6s	99¾	99¾	99¾	+ ⅜
75¼	72	20	Kan. City Sou. 5s	73½	72	72	— 1½
59	56⅝	29	Kan. City Sou. 3s	57½	56⅜	56⅜	— ½
76⅝	72½	30	Kan. City Term. 4s	74¾	72½	72½	— 2½
75	73⅞	8	Kentucky Cent. 4s	73⅞	73⅞	73⅞	— 1⅛
94	93	41	LACK. ST'L 5s, '23	93⅞	93¼	93¼	— ⅝
99½	93½	5	Lack. Steel 5s, '50	94¾	93½	93½	— ⅜
70	69⅞	4	Lake Shore 3½s	70	69⅞	69⅞	— ¾
84½	82	32	Lake Shore 4s, '31	83¾	82	82½	— ½
87½	85	8	Lake Shore 4s, '28	85⅞	85	85	— 1¾
103	100½	30	Lehigh Valley 6s	101	100½	100½	..
83	80½	10	Leh. Val. con. 4½s	82¼	81¾	81¾	— 1¼
98⅝	98⅛	2	Leh. Val. Coal 5s	98⅛	98⅛	98⅛	— 2⅞
89½	87⅞	3	Liggett & Myers 5s	89	87⅞	87⅞	— ⅛
111	108⅞	11	Liggett & Myers 7s	110⅝	110⅝	110⅝	+ 1⅝
69	65	23	Long Isl. ref. 4s	69	67	69	..
67	67	1	Long Isl. deb. 5s, '37	67	67	67	..
109	108⅝	2	Lorillard 7s	109	108⅞	108⅞	+ ⅛
84½	81	11	Lou. & N. unif. 4s	81½	81	81	— 1½
51⅞	51	6	L. & N., St.L. Div.3s	51⅞	51½	51½	— ⅝
97⅝	97⅝	12	Lou. & N. gold. 5s	97⅝	97⅝	97⅝	..
91	91	12	L. & N. col. tr. 5s	91	91	91	— 1
100	99½	6	L. & N., St.L.Div.6s	100	99¼	99¼	+ ⅛
65	63⅞	9	L. & N., So.Ry. jt.4s	64½	63⅞	63⅞	— ⅛
76	70½	1	L. & N., A.,K. & C.4s	70½	70½	79½	..
60	59	3	MAN. RY. con. 4s	59	59	59	..
60½	59	3	Man. Ry. 4s, tax ex.	59½	59¼	59¼	— ¼
85½	83	53	Midvale Steel 5s	84¼	83	84	+ ⅛
77	77	1	Mil.El.Ry.&L.ref.4½s	77	77	77	..
94	94	5	M. & St.L.,Pac.Ext.6s	94	94	94	— 3½
40	34⅞	2	Minn. & St. L. 4s	40	40	40	+ 2
75	74	2	Minn. & St.L. con.5s	75	74	75	+ ½
82¼	80	10	M., St. P. & S. S. M. con. 4s	81	80	80½	— ½
36	36	2	Mo., K. & E. 1st 5s	36	36	36	..
60⅝	59	36	Mo., K. & T. 1st 4s	60	59	59	— ¾
31	29⅛	29	Mo., K. & T. 2d 4s	30	29⅛	29¼	— 1⅜
30	30	14	M.,K. & T. 2d c.of d.	30	30	30	+ 2½
25½	25¼	2	Mo., K. & T. s.f.4½s	25½	25½	25½	+ 2
38	36	3	Mo., K. & T. ref. 4s	36	36	36	— 2
91	90½	4	Mo. Pac. 5s, 1923	91	91	91	..
59	56⅝	53	Mo. Pacific gen. 4s	57⅞	56⅜	57	..
83½	81⅞	17	Mo. Pac. 5s, 1965	83½	81⅞	81⅞	+ 2⅞
89⅝	88⅞	7	Mo. Pac. 5s, 1926	89⅝	89	89	+ ½
102½	101¼	2	Mob. & Ohio new 6s	101¼	101¼	101¼	— 1¼
59	56	5	Mob. & Ohio gen. 4s	59	57⅞	57⅞	+ 1⅜
76½	76½	1	M. & O., Mont.Div.5s	76½	76½	76½	— 1½
75½	75½	5	Moh. & Malone 4s	75½	75½	75½	+ ⅝
85½	84¼	12	Montana Power 5s	85¼	85	85	..
70⅞	70	6	Morris & Essex 3½s	70⅞	70	70	..

Range, 1920 High	Low	Sales		High	Low	Last	Net Ch'ge
28	26	8	NASSAU EL. 4s	28	28	28	+ ⅞
96½	94¼	4	N., C. & St.L. 1st 5s	96½	96	96½	+ 2¼
93½	92	5	National Tube 5s	92½	92	92½	..
23⅞	20	10	N. R.R. Mex. gtd. 4s	23⅞	23⅞	23⅞	+ 3⅞
15	15	3	N. R.R. Mex. con. 4s	15	15	15	..
65	63¼	16	New Or. Term. 4s	65	63⅞	64	— ½
99¾	99	4	N. Y. Air Br. 1st 6s	99¾	99¾	99¾	..
93¼	91½	118	N. Y. Cent. deb. 6s	92⅞	92	92½	+ ¼
70	66⅛	61	N. Y. Cent. gen. 3½s	67⅞	66⅛	66½	— 1½
71	68	11	N. Y. Cent. con. 4s	68¼	68	68	— ⅛
82⅛	77¼	37	N. Y. C. deb. 4s, '34	78¾	77¼	77¼	— ¾
79	77	7	N. Y. Cent. ref. 4½s	78⅛	77½	78	+ ½
62	60	12	N. Y. C., L. S. 3½s	60½	60	60	— 1
60	60	3	N. Y. C., L. S. col. 3½s, reg.	60	60	60	..
61⅞	60½	6	N. Y. C., M. C. 3½s	61½	60½	60½	..
81¾	80	2	N. Y. C.& St.L.1st 4s	80	80	80	..
75	68	6	N. Y. C.& St.L.deb.4s	68⅞	68	68	— 1
67¼	66½	8	N. Y. Dock 4s	67¼	66½	66½	— ¼
92	92	3	N.Y.&Erie 3d ext.4½s	92	92	92	..
64	62¾	23	N.Y.G.,E.L.,H.& P.4s	63⅛	62¾	63⅛	— ⅜
85½	82	19	N.Y.G.,E.L.,H.& P5s	85	85	85	..
99½	99⅛	4	N. Y.& N. J. Telep.5s	99⅛	99⅛	99⅛	+ 1⅜
45	45	1	N. Y., N. H. & H. non-conv. 3½s, '54	45	45	45	— 5
72	67¾	12	N. Y., N. H. & H. conv. deb. 6s	71½	71⅜	71½	..
60¼	59¼	26	N. Y., O. & W. ref.4s	60⅛	60	60	— ¼
92⅝	92⅝	2	N. Y. & North.1st 5s	92⅝	92⅝	92⅝	..
31	28	4	N. Y. Rys. 4s, c.of d.	28¼	28	28	— ¼
7¾	5⅞	21	N. Y. Rys. adj. 5s	7¾	7½	7½	..
7½	5⅞	5	N. Y. Rys. 5s, c.of d.	7¼	7¼	7¼	..
52¼	50	5	N. Y. State Rys. 4½s	52¼	51	51	+ 1
96⅝	93½	65	N. Y. Tel. & T. 6s	96⅝	95½	95½	— ½
81½	80	61	N. Y. Tel. 4½s	80½	80	80⅛	..
38	34½	18	N. Y., W. & B. 4½s	37¾	36½	36½	— 1
80	75⅝	78	Norf. & West. c. 4s	76½	75⅝	75⅝	— 1¼
104¾	102½	93	Norf. & West. cv. 6s	103¾	102½	102½	— 1
79⅞	78¾	4	N. & W., P. C.& C.4s	79⅛	79	79⅛	+ ⅜
56	53½	38	Northern Pac. 3s	55½	53½	53½	— 1¾
80⅛	76	46	Northern Pac. 4s	77¼	76	76	— ¾
85	82½	11	N. S. Pow. 1st ref.5s	84¼	83	83	— 2
75	75	1	ONT. TRANSM. 5s	75	75	75	..
93⅞	73½	10	Ore. & Cal. 1st 5s	93⅞	93½	93⅞	..
81	78¼	4	Ore. R. R.& N.con.4s	78¼	78¼	78¼	— 2¾
93	92¼	4	Ore. Sh. Line con. 5s	92¼	92¼	92¼	— ¾
85	83	36	Ore. Sh. Line ref. 4s	83⅞	83	83	— ¼
72½	70	23	Ore.-W. R. R. N. 4s	71	70	71	+ ¾
83	81¼	35	PAC. GAS & EL. 5s	82⅞	82	82	— 1
71½	71½	1	Penn. gtd. 3½s,Ser.B	71½	71½	71½	— 6½
73⅝	73⅝	2	Penn. gtd. 3½s,Ser.C	73⅝	73⅝	73⅝	— 3⅞
84⅞	81½	50	Penn. gen. 4½s	82½	81½	81½	— 1
86½	84	11	Penn. con. 4s, '48	84	84	84	— 1
97⅝	97¼	12	Penn. gtd. 4½s	97½	97¼	97½	— ⅛
81	80⅛	5	Penn. gtd. 4s, Ser. E	80⅛	80⅛	80⅛	— ⅞
94	90	227	Penn. gen. 5s	91	90	90	— 1
92½	90½	17	Penn. c. 4½s	91⅜	90½	90½	— 1
83¼	82½	4	Penna. gtd. gold 4s	83¼	83¼	83¼	+ ¾
54½	52¼	1	Peoria & E. 1st 4s	54½	54½	54½	+ 2¼
71½	70¾	1	Pere Marq. 1st 4s	71	71	71	— ¼
87½	85¾	15	Pere Marq. 1st 5s	87	85¾	86¼	— ¾
64	64	3	Peo. Gas Chi. ref. 5s	64	64	64	+ 2
89	87	25	Phila. Co. cv. 5s, '22	89	87	87½	— 1½
90	90	1	P., C. C. & St. L. 4½s, Series A	90	90	90	— 1¾
66	58⅜	18	Pub. Serv. of N. J.5s	66	65	65¼	— ¾
81⅜	79⅝	75	READING gen. 4s	80	79⅝	79⅝	— ⅛
78¾	78¾	1	Read. gen. 4s, reg.	78¾	78¾	78¾	— 1
95⅝	94	2	Rep. I. & S. 5s, '40	94	94	94	— ⅞
67	64¼	6	Rio G. West. 1st 4s	64⅜	64¼	64¼	— ¾
64	61½	41	R. I. A. & L. 4½s	63	61¾	61¾	— 1¼
94⅛	88½	24	S.L.,I.M. & S. gen.5s	92¾	88½	88½	— 2⅛
76	74	6	S.L.,I.M. & S.u.&r.4s	74⅜	74	74¼	— ½
72	68½	25	S.L.,I.M.&.S.,R.&G.4s	70½	68½	68¾	+ ¼
91⅛	91	1	S.L.& S.F. Ry. gen.5s	91⅛	91⅛	91⅛	+ ⅛
71⅜	67½	167	St.L. & S.F. pr. ln.5s	69¾	67½	68	— 2
59	57	242	St.L. & S.F. pr.li.4s	58¾	57	57	— 1
62	60	130	St.L. & S.F. adj. 6s	61½	60	60	— ½
45¼	41	126	St.L. & S.F. inc. 6s	43⅜	41½	41¾	— ½
64½	61¾	16	St. L. & W. 1st 4s	64½	63¾	63¾	— ¾
52	50⅜	11	St. L. S. W. con. 4s	51	51	51	..
59	57½	1	St.L. S.W. 1st Ter.5s	58	58	58	— 1
92	91	10	St. P., M & M. 4½s	91¼	91	91	..
88½	88⅛	2	St.P., M&M. con.4s	88½	88½	88½	+ ⅜
106½	101⅛	17	St.P.,M.&M., M.C.6s	106½	106½	106½	+ 5⅜
94	94	1	St.P.,M.&M., M.C.5s	94	94	94	— 1⅞
83¼	83	31	S.P.,M.&M.,M.Ext.4s	83¼	83¼	83¼	+ ¼
60¾	57	50	San. An. & A. P. 4s	60¾	60½	60½	+ 3½
77	76	5	Scioto V. & N. E. 4s	76	76	76	— 1
60½	60	1	Seab. A. L. g. 4s	60	60	60	— ⅛
49¼	39½	24	Seab. A. L. ref. 4s	48	46	47	+ 1½
38¾	35	42	Seab. A. L. adj. 5s	38⅝	37⅞	38	..
85½	81	11	So. Bell T. & T. 5s	85	84¾	85	..
106	102½	309	So. Pac. cv. 5s	103¾	102⅝	103⅝	+ ¾
81½	79½	144	So. Pac. cv. 4s	80½	79½	79¾	— ⅝
79¾	77⅛	217	So. Pac. ref. 4s	78⅞	77⅛	77⅛	— 1⅜
73	70	44	So. Pac. col. 4s	72½	70	71	..
87½	84⅞	31	Southn. Rway, 5s	85⅝	84⅞	84⅞	— ⅛
61½	59	85	Sou. Ry. gen. 4s	60	59	59	— ¾
58	56	6	So.Ry., M.& O.. c. 4s	58	57	57	— ½
67⅝	67⅝	1	So.Ry., St. L. Div.4s	67⅝	67⅝	67⅝	— 1⅞
88½	88½	2	Stand. G. & El.cv.6s	88½	88½	88½	— 2½
93	90	20	TENN. C. & I. g. 5s	91½	91½	91½	+ ½
73⅝	70¼	10	T. A. of St. L. r. 4s	71	70⅝	71	+ ⅜
105⅛	101½	24	Tex. Co. deb. 6s	103	102½	103	..
85	84	11	Tex. & Pac. 1st 5s	84¾	84	84	— 1
51⅜	48¾	14	Third Av. ref. 4s	51⅛	49	49	— 2
30	28¼	18	Third Av. adj. 5s	30	29	29½	+ ½
84⅛	83½	8	Tol. & O. C. 1st 5s	84⅛	83½	83½	— ¼
46⅛	44½	3	Tol.. St. L. & W. 4s	46⅛	46⅛	46⅛	— ¾
85¼	83	46	UNION PAC. 1st 4s	84¾	83	83	— 1¾
88⅞	86⅛	37	Union Pac. cv. 4s	87	86⅛	87	..
81	76	78	U. P. 1st & ref. 4s	78¼	76	76	— 3
102¾	101¼	55	Union Pacific 6s	102¼	101⅞	101⅞	— ⅝
29	25¾	16	U. R. R. of S. F. 4s, Un. Tr. rcts	29	28¼	28¼	— ¼
75¼	71½	13	U.Rys. Inv. 5s, Pitts.	75	72½	74	— 1
82	76½	217	U. S. Realty & I. 5s	80½	79½	80	+ 1
103¼	102½	17	U. S. Rubber 7s	102¾	102½	102¾	— ¼
90	86¾	145	U.S.Rub. 1st & ref. 5s	88	86¾	87	— ¼
105	103	18	U. S. Smelting 6s	104	103	103	— 1
99¾	97	250	U. S. Steel 5s	99½	98⅛	98½	— ¾
85¼	82⅝	19	Utah P. & L. 5s	84½	83½	84	..
92⅝	91⅝	1	Utah & Nor. 1st 5s	91⅝	91⅝	91⅝	— 1
95½	94	26	VA.-CAR. CH. 1st 5s	95½	94½	94½	— ½
85¼	84	39	Virginian Ry. 5s	84½	84	84	— ½
91	89	15	WABASH 1st 5s	89½	89	89	— ½
83	80	9	Wabash 2d 5s	80	80	80	— ½
72	72	2	Wash. Term. 3½s	72	72	72	..
97¾	97	15	Western Electric 5s	97¼	97	97¼	— ½
74⅛	73	8	West Shore 4s	73¾	73¼	73¼	— ½
51⅞	50	62	Western Md. 4s	51	50	50⅛	— ⅞
84⅝	82⅛	17	Western Pacific 5s	84⅛	83½	83½	— ⅝
81½	79⅞	16	Western Union 4½s	80½	79⅞	80½	+ ½
86	84	2	W. U. Tel. col.tr. 5s	86½	86½	86½	+ ½
63	63	3	W.N.Y. & P. gen. 4s	63	63	63	..
54⅝	53	11	W. & L. E. cons. 4s	54	53	53½	— ½
92⅛	91⅛	5	Wh. & L. E. 1st 5s	91½	91½	91½	— ½
98¼	97½	25	Wilson & Co. 1st 6s	98⅛	97½	97¾	— ¼
96½	94⅞	68	Wilson & Co. cv. 6s	95½	94⅞	95	— ½
70	68	6	Wis. Cent. gen. 4s	69⅛	68	68	— 1

Total sales $11,167,000

UNITED STATES GOVERNMENT BONDS

Range, 1920 High	Low	Sales		High	Low	Last	Net Ch'ge
100.40	98.50	1707	Lib. 3½s, 1932-47	99.00	98.80	98.88	— .12
93.40	91.68	327	Lib.1st cv.4s,'32-47	92.30	91.68	91.68	— .32
92.90	90.60	1310	Lib. 2d 4s, 1927-42	90.90	90.60	90.70	— .20
94.00	92.08	267½	Lib. 1st cv. 4¼s, 1932-1947	93.00	92.08	92.08	— .82
101.10	100.80	1	Lib. 2d cv. 4¼s, 1932-1947	100.80	100.80	100.80	— .16
92.86	90.80	10193	Lib.2dcv.4¼s,'27-42	91.40	90.80	90.96	— .24
94.98	93.02	14016½	Lib. 3d 4¼s, 1928	93.50	93.02	93.40	— .02
92.94	91.00	25553½	Lib.4th 4¼s,'33-38	91.50	91.00	91.28	+ .08
99.40	98.26	7143	Vict. 3¾s, 1922-23	98.52	98.26	98.34	— .16
99.40	98.28	8239½	Vict. 4¾s, 1922-23	98.54	98.28	98.36	— .16

Total sales $68,235,950

OTHER GOVERNMENT BONDS

Range, 1920 High	Low	Sales		High	Low	Last	Net Ch'ge
96½	95¾	2283½	Anglo-French 5s	96¼	95¾	95 15-16	— 1-16
73	70⅞	10	Argentine 5s	71	71	71	+ ⅛
54	48½	10½	Chinese Govt. 5s	50	48½	48½	— 1½
92⅝	92⅛	40	City of Bordeaux 6s	92⅛	92⅛	92⅛	— ⅛
92½	92⅛	26	City of Marseilles 6s	92⅛	92⅛	92⅛	..
92⅝	92⅛	36½	City of Lyons 6s	92⅛	92⅛	92⅛	..
93	92	126	City of Paris 6s	92¼	92	92	— ¼
60⅛	58⅝	12	City of Tokio 5s	59	58⅝	59	— ⅛
98⅞	97⅜	95	Dom. of C. 5s, 1921	98⅞	97¾	98¼	+ ⅜
95	92	19	Dom. of C. 5s, 1926	94¼	93¾	94	..
97½	96	91	Dom. of C. 5½s, 1929	97½	96½	96½	— ¼
92½	91	46	Dom. of C. 5s, 1931	92½	91¾	92½	+ ⅝
82	75	249	Jap. 4½s, ster. loan	78⅞	75	75	— 1
82	73½	179½	Jap. 4½s, 2d Ser.	75⅜	73½	74¼	— 1¾
71	59	228	Jap. 4s, ster. loan	62	59	59½	— 3
76	74¼	4	Rep. of Cuba 4½s	75½	75½	75½	+ ½
91½	90⅞	11	Rep. of Cuba 5s, '04	91½	91	91⅜	+ ⅜
97	94½	933	U.K.ofG.B.&I.5½s,'21	96¾	94½	95⅛	— 1⅛
95⅝	94⅝	484	U.K.ofG.B.&I.5½s,'22	95	94⅝	94½	— ⅜
95¾	94½	474½	U.K.ofG.B.&I.5½s,'29	95	94½	94⅝	— ¼
90⅝	87¾	420½	U.K.ofG.B.&I.5½s,'37	89½	88¾	89	— ⅜
37	35	4	U. S. of Mex. 4s	35	35	35	— 2

Total sales $5,470,000

STATE BONDS

Range, 1920 High	Low	Sales		High	Low	Last	Net Ch'ge
55	55	5	Va. def. 6s, Brown Bros. & Co. ctfs.	55	55	55	— 4

NEW YORK CITY BONDS

Range, 1920 High	Low	Sales		High	Low	Last	Net Ch'ge
81	81	9	3½s, May, 1954	81	81	81	— 1¾
89	89	2	4s, 1956, reg.	89	89	89	— 4¼
91	89½	1	4s, 1958	90	89¾	90	+ ½
90⅝	89¾	10	4s, 1959	90	89½	90	+ ½
95¼	93¾	11	4¼s, 1964	94¼	94¼	94¼	— ½
91½	91½	1	4¼s, 1960, reg.	91½	91½	91½	..
100⅝	99½	20	4½s, May, 1957	100⅝	100½	100½	+ ½
100½	99½	14	4½s, Nov., 1957	100⅛	100	100	— ¼
100⅛	99¾	1	4½s, 1963	100	100	100	— ⅛
100½	100¼	4	4½s, 1965	100½	100½	100½	..
100¼	99⅞	2	4½s, 1967	100⅛	100⅛	100⅛	— ⅛

Total sales $75,000

Grand total $84,952,950

New Issue

THE MILLER RUBBER COMPANY

AKRON, OHIO

8 PER CENT. CUMULATIVE FIRST PREFERRED STOCK

TAX FREE IN OHIO AND EXEMPT FROM NORMAL FEDERAL INCOME TAX

Par value $100. Preferred as to assets and dividends. Dividends payable quarterly on the first day of March, June, September and December

The Guardian Savings & Trust Co.
Transfer Agent

The First Trust & Savings Co.
Registrar

CAPITALIZATION

upon completion of present financing

First Preferred 8% (Authorized $40,000,000.00)*
Outstanding this issue $10,000,000.00
Common (Authorized $20,000,000.00)
Outstanding 5,060,500.00

No bonds or funded debt

*Further shares can be issued only under carefully drawn restrictions.

From data furnished by the officers of the Company, the following is summarized:

BUSINESS:

The Company has been in successful operation for over twenty-five years and is one of the large and established manufacturers of rubber goods. Besides automobile tires, tubes and accessories its products include druggists' and surgeons' supplies and many varieties of hand-made, molded and dipped goods. The management is known as conservative and alert and the products are well known for superior quality throughout the United States and in many other parts of the world. The business has grown from $16,000,000.00 in 1918, to over $26,000,000.00 in 1919, and now, when ordinarily the Company is piling up merchandise against spring delivery, it is oversold.

It is stated by the management that a conservative estimate of the business in 1920 is in excess of $40,000,000.00, and that the raw material requirements for the year are provided for.

The plants and equipment are complete and with the addition of comparatively little equipment can produce approximately $50,000,000.00 of business. Valuable patents and good will are carried at a nominal figure.

ASSETS:

The books and accounts are regularly audited by Messrs. Ernst & Ernst, Certified Public Accountants, and the audit for the year ending December 31, 1919, is now being made. The balance sheet of the Company certified by the Comptroller as of November 30, 1919, and adjusted by us to reflect the present financing, shows Net Current Assets of $10,392,770.00 and Total Net Assets of $16,637,716.00, the equivalent of over $103 and $166, respectively, for each share of Preferred stock.

EARNINGS:

Net earnings after liberal depreciation, but without deduction of reserve for Federal Taxes, are as follows:

	Sales.	Profits.
Year ended September 30, 1914	$ 2,547,244.56	$ 319,297.15
Year ended September 30, 1915	3,216,442.41	452,790.08
15 months ended December 31, 1916	7,583,605.95	720,156.08
Year ended December 31, 1917	11,357,560.53	981,271.46
Year ended December 31, 1918	16,522,707.49	1,017,902.71
Year ended December 31, 1919	26,476,211.64	*2,250,000.00

*December estimated. Federal taxes for 1917 were $145,000, for 1918 $279,836, and for 1919 are estimated as $500,000. Interest paid during 1919, which this financing will eliminate, amounted to approximately $250,000.

RETIREMENT:

During the year beginning January 1, 1921, and during each year thereafter the Company shall redeem and cancel at least 3% of the largest amount of this stock at any time issued, whether or not outstanding, at not to exceed the call price for the period either by purchase in the market or by call of the stock.

The stock shall be subject to call at the option of the Company at any time on thirty days' written notice, according to the following schedule:

To and including December 31, 1920, at 102½ and accrued dividend; 1921 and 1922, at 103½ and accrued dividend; 1923 and 1924, at 104½ and accrued dividend; 1925 and 1926, at 105½ and accrued dividend; 1927 and 1928, at 106½ and accrued dividend; thereafter at 107½ and accrued dividend.

Subject to approval of Stockholders, we offer for subscription, subject to allotment, such of this stock as may not be taken up by present stockholders, when, as and if issued and received by us, and subject to approval of counsel at

$100 PER SHARE, YIELDING 8%

BORTON & BORTON
CLEVELAND

Orders may be placed through your own bank or dealer.

The information contained in this advertisement has been obtained from sources we believe to be reliable and has been acted upon by us in the purchase of these securities for our own account, although we do not guarantee its accuracy.

Notice of Dissolution of Firm

NOTICE is hereby given that the partnership heretofore existing between John H. Blodgett, Merwin K. Hart, Albert E. Peirce, Henry K. Hooker, W. Carlton Rich, and Richard U. Sherman, under the firm name of Blodgett, Hart & Company, of 42 Broadway, New York City, and 68 Devonshire Street, Boston, Mass., has been dissolved, and that the business of said partnership will be continued by Blodgett, Hart & Co., Inc.

John H. Blodgett,
Merwin K. Hart,
Albert E. Peirce,
Henry K. Hooker,
W. Carlton Rich,
Richard U. Sherman.

January 2, 1920.

ANNOUNCEMENT

WE desire to announce that on and after this date the Investment Securities business formerly carried on as a co-partnership under the name of BLODGETT, HART & COMPANY will be continued by and under the name of

Blodgett, Hart & Co., Inc.

42 Broadway
New York

974 Ellicott Square
Buffalo

68 Devonshire Street
Boston

246 Genesee Street
Utica

January 2, 1920.

Lessons In Oil

NOTE:—Every investor putting money into oil ventures should accumulate concise knowledge of the details of oil production and the character of the oil fields.

LESSON NO. XIII.

Geological Formation
Callahan-Coleman Counties, Texas

In order to further the understanding of Oil investors in reference to Oil possibilities on any given tract of prospective oil land, we will describe the geological conditions found on a plot of 1,325 acres on the border line of Callahan and Coleman Counties, Texas. The findings are the result of the analytical survey of Mr. John Cullen, a geologist of reputation in the Texas Oil Fields.

Passing by the topographical features, we will mention the surface formations consisting of limestone shale and sandstone, the first being 3 to 8 feet thick and separated by shales and sands 8 to 35 feet thick.

The structural features consist of a well defined anticlinal fold meaning practically a ridge formed by the forcing upward, by interior earth disturbances, of the limestones which lapped or folded one over the other in shingle formation. At the south end of the acreage is an 18-foot closure which means that a pocket has been formed in which oil may have been trapped or pocketed.

At the north end is a plunging anticlinal nose or sharply dropping subsurface precipice—another feature in favor of oil. The Mitchell Production Co. has 3 producing wells 5 miles south, producing from the 3,200-foot level.

"This lease is recommended for the production of oil or gas in profitable quantities since it has a well defined anticlinal fold, a terrace and an anticlinal nose all connected for the trapping of oil and gas in the subsurface sands."

This lease is owned by the Brinkley Producing and Refining Co. and is exemplary of the property it has acquired throughout the oil fields. If you would like a copy of this and other geological reports in full, request same by mail or telephone.

Brinkley Producing & Refining Co.
220 West 42d St.
New York

CERTIFIED AUDIT COMPANY OF AMERICA
INCORPORATED
ACCOUNTANTS AUDITORS
INDUSTRIAL ENGINEERS

200 FIFTH AVENUE, N. Y. TELEPHONE GRAMERCY 1206-1207
EDWARD M. HYANS, C. P. A., President. HENRY E. HAFER, Treasurer.
BENEDICT S. MICHAELSON, C. P. A., Secretary.

Seventeen years continuous practice in Accountancy has earned for us an enviable reputation which is worthy of serious consideration. Our Monthly Audit and "up to the minute" Tax service should be of interest to you.

Inquiries relative to Closing of Books—Tax Statements—or Industrial Requirements will receive immediate attention.

LISTED SECURITIES

Bought and Sold
for
Investment or on Conservative Margin Account.

B. H. & F. W. Pelzer

Members New York Stock Exchange.
12 Broadway, New York City
Phone Broad 6037.

Contract Bonds

American Surety Co.

of New York, (Founded 1884.)
Home Office, 100 Broadway.

RIGHTS
British American Tobacco
Borroughs Add. Machine
Detroit Edison
General Petroleum
Gillette Safety Razor
Liggett & Myers
S. O. of Ohio
Tide Water Oil
Union Tank Car
Vanadium Corp.

SCRIPS
American Tobacco
Maxwell Motor
General Electric
Porto Rican American Tobacco
Tobacco Products Exp. Corp.

Specialists in Rights and Scrips

McDONNELL & Co.
Members New York Stock Exchange
120 BROADWAY, NEW YORK
Phone Rector 7800.

H. HENTZ & CO.
ESTABLISHED 1856

Members of
New York Stock Exchange
New York Cotton Exchange
New York Coffee and Sugar Exchange
New York Produce Exchange
Chicago Board of Trade

22 William Street New York
35 Congress Street Boston

Revised Booklet
17TH EDITION ON THE
STANDARD OIL STOCKS
Now Ready for Distribution

Private Wires to
HARTFORD MONTREAL
CHICAGO TORONTO
PHILADELPHIA

JENKS, GWYNNE & Co
15 BROAD ST.
TEL. HANOVER 7474
MEMBERS N.Y. STOCK EXCHANGE
AND N. Y. COTTON EXCHANGE.

STANDARD OIL ISSUES
WEEKLY SUMMARY ON STANDARD OIL ISSUES
WILL BE MAILED TO INVESTORS ON REQUEST

CARL H. PFORZHEIMER & CO.
Dealers in Standard Oil Securities
Phones 4860-1-2-3-4 Broad. 25 Broad St., N. Y.

Peerless Motor Truck
6's 1925
Trading Department
Ware & Leland
Members New York Stock Exchange
61 Broadway, New York
Telephone Bowling Green 16000

W. E. Tillotson Mfg. Co.
Manufacturers of Silverlakes Worsteds and Collins Health Underwear.
Bought—Sold—Quoted
Circular on Request
Moore, Leonard & Lynch
Members New York & Pittsburgh Stock Exchanges
FRICK BLDG. 111 B'WAY, N.Y. RITZ CARLTON
PITTSBURGH Tel. 3672 Rector PHILADELPHIA

British-American Tobacco
"Rights"
Bought—Sold—Quoted
GEO. A. HUHN & SONS
Members New York Stock Exchange
111 Broadway, N. Y. Tel. Rector 5340
1418 Walnut St. Philadelphia, Pa.

New Jersey Securities
Outwater & Wells
15 Exchange Place. Tel. 20 Montgomery.
Jersey City, N. J.

CHICAGO STOCKS
Quick—Accurate
Quotations Furnished
RUSSELL, BREWSTER & CO.
Members N. Y. & Chi. Stock Exchanges
111 Broadway, New York City.
Phone Rector 1558-7557-2085.
116 West Adams St., Chicago, Ill.

Great Amer. Ins.
RIGHTS
McKinley & Morris
44 Wall Street New York
Telephone John 272

Mark A. Noble Theodore C. Corwin
NOBLE & CORWIN
25 Broad St. New York
Corn Exch. Bank Stock & Rights
Great Amer. Ins. Stock & Rights
Fidelity & Cas. Stock & Rights
Telephone 1111 Broad.

PAPER MONEY GREW SIXFOLD SINCE 1914

National City Bank Publication Shows Increase in Notes and Fall in Gold Reserve.

WORLD DEBTS 260 BILLIONS

Paper Currency Now Fifty Billions, as Against eSven Billons Before the War.

There has been a 600 per cent. increase in the paper currency of the world since the beginning of the world war, while the gold reserve behind it has increased only 40 per cent., according to the Foreign Trade Record of the National City Bank. Discussing the situation, the bank says:

"The face value of the paper currency of thirty principal countries of the world aggregated $7,250,000,000 in 1914, $40,000,000,000 at the date of the armistice, and $50,000,000,000 in December, 1919, these figures being exclusive of the $34,000,000,000 of paper issued by the Bolshevist Government. Meantime the bank deposits and consequent use of checks as a circulating medium have correspondingly increased, and the world national debts have grown from $40,000,000,000 in 1914 to $260,000,000,000 in 1919.

"The four Central Powers—Germany, Austria-Hungary, Turkey, and Bulgaria—show an advance in note circulation from $1,200,000,000 in 1914 to $12,300,000,000 at the close of the war, and $18,770,000,000 in December, 1919, the gold reserve falling from $600,000,000 in 1914 to $327,000,000 in 1919, the ratio of gold to notes declining from 49.7 per cent. in 1914 to 5.5 per cent. in November, 1918, and 1.7 per cent. in December, 1919. The allied group of eighteen countries (including Russia up to October, 1917) shows notes aggregating $4,900,000,000 in 1914, $25,000,000,000 in November, 1918, and $30,000,000,000 in December, 1919; their gold reserve $3,763,000,000 in 1914 and $5,070,000,000 in 1919, the ratio of gold to notes declining from 76.6 per cent. in 1914 to 20.9 per cent. in November, 1918, and 17.1 per cent. in December, 1919. The eight principal neutrals named aggregated $1,166,000,000 of notes in 1914 and $2,420,000,000 in 1919, their gold reserve increasing from $516,000,000 to $1,450,000,000, and their ratio of gold to notes advancing from 44.3 per cent. in 1914 to 59.9 per cent. in 1919.

"In the case of the United States the figures supplied by the Treasury Department show note circulation at $1,056,000,000 in June, 1914; $3,643,000,000 in November, 1918, and $4,051,000,000 in December, 1919; the gold reserve $1,023,000,000 in 1914 and $2,107,000,000 in 1919, and the ratio of gold to notes 99.6 per cent. in 1914, 63.2 per cent. in November, 1918, and 52.3 per cent. in December, 1919, these figures of notes being exclusive of the gold and silver certificates, which are considered as "warehouse receipts" for an equivalent amount of metal deposited with the United States Treasury."

TREASURY NOTE ISSUE.

New Lot, Dated Feb. 2, 1920, Payable in March.

Special to The New York Times.

WASHINGTON, Jan. 25.—Secretary Glass today announced that he is offering for subscription, at par and accrued interest, through the Federal Reserve Banks, Treasury Certificates of Indebtedness dated and bearing interest from Feb. 2, 1920, payable March 15, 1920, at the rate of 4½ per cent. per annum.

Applications will be received at the Federal Reserve Banks. Bearer certificates with one interest coupon attached will be issued in denominations of $500, $1,000, $5,000, $10,000 and $100,000.

GRAVE ECONOMIC PERIL.
The cycle of rising prices forms the basis of a timely article in this week's issue of The Annalist. Out today. Ten cents at newsstands; $4 a year by mail.—Advt.

WEEK'S PRODUCE MARKETS.

CHICAGO.

WHEAT.—DEALINGS DISCONTINUED.

CORN.	Jan. High.	Jan. Low.	Feb. High.	Feb. Low.
Jan. 19	$1.39	$1.38	$1.36½	$1.35½
Jan. 20	1.41	1.39½	1.38¼	1.36¾
Jan. 21	1.44⅝	1.41	1.40	1.38⅝
Jan. 22	1.44½	1.42¼	1.39½	1.37¾
Jan. 23	1.44¼	1.42¼	1.40	1.37⅞
Jan. 24	1.40½	1.39¼	1.45	1.44¼
Week's range	1.44½	1.38	1.45	1.35½

CORN.	May. High.	May. Low.	July. High.	July. Low.
Jan. 19	$1.33¾	$1.32½	$1.32	$1.30¾
Jan. 20	1.34⅜	1.33¼	1.33	1.31¼
Jan. 21	1.35⅞	1.34⅞	1.33⅝	1.32⅝
Jan. 22	1.35½	1.33½	1.33⅛	1.31⅜
Jan. 23	1.35⅝	1.33½	1.33⅛	1.31⅝
Jan. 24	1.36¼	1.35¼	1.33⅝	1.32⅝
Week's range	1.36¼	1.32½	1.33⅝	1.30¾

OATS.	Jan. High.	Jan. Low.	May. High.	May. Low.	July. High.	July. Low.
Jan. 19	..	..	82⅝	81½	76¼	75¼
Jan. 20	83⅜	83¼	82⅞	82	75⅞	75¼
Jan. 21	84½	84¼	83⅜	82⅝	76¼	75¼
Jan. 22	..	..	82⅝	82	75½	75
Jan. 23	..	..	83¼	81⅞	75¾	74⅞
Jan. 24	87¾	86¼	83⅝	83⅛	76¼	75⅜
Week's range	87¾	83¼	83⅝	81½	76¼	74⅞

Provisions.

LARD.	Jan. High.	Jan. Low.	May. High.	May. Low.	July. High.	July. Low.
Jan. 19	23.90	23.50	24.60	24.30	24.90	24.65
Jan. 20	23.70	23.50	24.50	24.32	24.75	24.60
Jan. 21	23.57	23.45	24.47	24.32	24.82	24.60
Jan. 22	23.70	23.50	24.60	24.32	24.97	24.67
Jan. 23	23.45	23.30	24.25	24.05	24.55	24.40
Jan. 24	23.60	23.40	24.50	24.25	24.80	24.70
Week's range	23.90	23.30	24.60	24.05	24.97	24.40

RIBS.	Jan. High.	Jan. Low.	May. High.	May. Low.	July. High.	July. Low
Jan. 19	..	..	20.60	20.40	20.95	20.75
Jan. 20	19.65	19.62	20.60	20.45	..	..
Jan. 21	20.72	20.50	21.07	20.25	..	..
Jan. 22	20.00	19.70	20.85	20.62	21.20	20.97
Jan. 23	..	..	20.60	20.45	20.90	20.77
Jan. 24	..	..	20.80	20.62	21.10	21.00
Wk's rnge	20.72	19.62	21.07	20.25	21.20	20.75

PORK.	Jan. High.	Jan. Low.	May. High.	May. Low.
Jan. 19	38.75	38.50	39.10	38.80
Jan. 20	39.05	39.00	39.02	38.80
Jan. 21	..	..	39.25	39.00
Jan. 22	..	..	39.37	39.00
Jan. 23	..	..	39.05	38.85
Jan. 24	..	..	39.30	39.20
Week's range	39.05	38.50	39.37	38.80

COTTON.

	Jan. High.	Jan. Low.	Mar. High.	Mar. Low.	May. High.	May. Low.
Jan. 19	38.86	38.35	36.70	36.60	34.85	34.47
Jan. 20	38.65	38.45	36.45	36.05	34.55	34.03
Jan. 21	38.20	37.75	36.30	35.74	34.36	33.71
Jan. 22	38.40	37.60	36.48	35.65	34.45	33.55
Jan. 23	38.15	37.00	36.38	35.85	34.39	33.83
Jan. 24	..	..	36.42	36.25	34.47	34.24
Wk's rnge	38.86	37.00	36.70	35.65	34.85	33.55

	July. High.	July. Low.	Oct. High.	Oct. Low.
Jan. 19	33.22	32.85	30.54	30.20
Jan. 20	32.75	32.40	30.28	30.01
Jan. 21	32.56	31.78	30.15	29.50
Jan. 22	32.40	31.59	30.05	29.33
Jan. 23	32.40	31.82	30.03	29.55
Jan. 24	32.50	32.24	30.13	29.92
Week's range	33.22	31.59	30.54	29.33

SPOT COTTON.

	New York.	New Orleans.
Jan. 19	39.75c	40.25c
Jan. 20	39.55c	40.00c
Jan. 21	38.75c	39.75c
Jan. 22	39.10c	39.75c
Jan. 23	39.30c	40.00c
Jan. 24	39.25c	40.00c
Week's range—High	39.75c	40.25c
Low	38.75c	39.75c

CURB MARKET OF THE WEEK

FOR THE WEEK ENDED JANUARY 24

Trading by Days

	Industrials	Oils	Mining	Bonds
Monday	85,655	193,455	279,010	$413,000
Tuesday	105,889	303,320	249,000	282,000
Wednesday	99,245	198,435	213,250	205,000
Thursday	92,170	190,165	184,750	316,000
Friday	70,080	241,365	206,800	269,000
Saturday	39,900	163,580	155,370	193,000
Total	492,939	1,290,320	1,288,180	$1,678,000

INDUSTRIALS

Range, 1920 High	Low	Sales		High	Low	Last	Net Ch'ge
9¾	8	2,000	*Aetna Explosives.	8½	8	8¼	+ ¼
40	34½	1,500	*Aluminum Mfg...	37	36¼	36½	— 1
49	47	100	Air Reduction.....	48	48	48	+ ½
16¼	13¾	1,100	*Amal. Tire Co...	15½	15½	15½	..
16½	10	3,900	Am. For. Tr. C..	13½	10	10	— 4
17¾	12¼	50,900	Am. Safety Razor.	16½	12¾	13	— 3½
28½	25½	1,100	Austin-Nichols ...	27	25½	26	— 1
93	91½	300	Austin-Nichols pf.	92½	91¼	91½	— 1
35	35	1,340	Atlantic Fruit....	35	35	35	..
49⅞	49½	800	Barnsdall Corp....	49⅞	49½	49⅞	..
9¾	8	5,100	*Br.-Am. Chem....	9¾	9	9¼	— ⅛
28	18⅜	8,000	*Br.-A. Tob., coup.	21½	18⅜	18⅛	—10
28	18	3,700	Br.-Am. Tob., reg.	20¾	18	18½	—10
8⅛	6½	24,000	Br.-Am. Tob. rts..	8⅛	6½	6¾	..
7⅝	6¾	10,220	Br.-A.Tob.reg,rts..	7⅝	6¾	6¾	..
3½	2¾	2,100	*Car Light & Pow.	2⅞	2¾	2⅞	..
70	58	1,900	Cleveland Auto....	63	58	61½	— 6½
8¾	8	3,300	Colonial Tire	8¾	8	8½	..
28	28	200	Conley Tin Foil....	28	28	28	..
37	32	100	Edmund & Jones..	32	32	32	— ½
48	42	2,500	Farrell Coal......	47	42	44	— 3
130	110¼	16,000	*Gen. Asphalt	117	110½	116	+ 1
98	95	1,000	Fam. Players pf..	98	95	95	..
36	30¼	13,900	*Gen. Motors......	33	30¼	31	— ½
34	29	20,700	*Goldwyn Pictures.	34	31	31¼	— 1¾
1¼	1⅛	900	Grape-Ola	1¼	1¼	1¼	..
1¾	1⅜	1,880	Grape-Ola pf.	1¾	1⅜	1⅜	— ⅜
2½	2	1,100	Havana Tobacco..	2½	2¼	2½	..
13½	10	1,400	Havana Tob. pf...	11½	11¼	11½	+ 1½
6¼	5	400	*Heyden Chemical.	5⅝	5¼	5¼	— ½
16¼	14⅝	6,300	Hupp Motor Car..	16	15½	15¾	..
43	36½	800	*Hydraulic Steel...	39½	36½	37	— 4¼
101	99⅞	500	Hydraul. Steel pf.	99⅞	99⅞	99⅞	— ⅛
13½	12½	1,800	Imp. Tob., Gt. Br.	13½	12½	12¾	+ ¼
17	14	200	Internat. Rubber..	14	14	14	— ½
20	17	2,200	Indian Packing....	18	17	17½	+ ⅛
2¼	1⅞	7,300	Kay County Gas..	2⅛	1⅞	2	..
4	2¼	1,200	Lake Tor. Boat...	3½	3	3⅜	— ⅛
53	49	73,500	Lincoln Motor Car	53	49	52	..
25	24¾	6,400	*Locomobile,n.,w.i.	25	24¾	24⅞	— ⅛
6⅝	5½	10,600	Marconi of Am...	6	5½	5¾	— ⅛
39	32	100	*Mercer Motors...	32	32	32	— 1¼
6¼	5½	2,900	Nor Am. P. & P..	5⅞	5½	5⅝	— ¼
46	41	2,400	N. Y. Shipbuilding.	46	41	42½	..
37	33	39,000	Orpheum Circuit..	37	33	33¼	..
33¼	32¾	100	Ohio Blower B....	33¼	33¼	33¼	— ½
41	40	600	Patchogue Ply....	41	40	40½	..
5	3⅛	11,000	Perfection Tire....	5	4	4⅞	+ ⅞
33	29	2,700	Penn. Coal & C..	33	29	32	..
68	66	175	Philip Jones......	68	66	68	..
31	30	2,200	Pressmen T. & R.	31	30	31	..
95	95	100	Philip Jones pf...	95	95	95	..
3	2	10,000	*Radio Co., w. i..	2⅞	2½	2¾	— ⅛
5¼	3	6,000	*RadioCo. pf., w.i.	3½	3	3¾	— ⅜
28	25	139	Reis, Robert......	26⅝	25	26⅝	— ⅜
6	4½	5,100	*Republic Rubber..	5¼	5	5	..
54¼	51¾	400	*Root & Vanderv't.	52	51¾	52	+ ¼
114	101½	6,400	*Spicer Mfg......	114	109½	112	+ 2
113½	110	1,000	Spicer Mfg. pf...	112¾	112⅛	112½	+ ⅛
18⅜	17	3,300	*Stanwood Rubber	17¾	17	17	— ⅜
26½	25	100	Stand. Gas & Elec.	25	25	25	— 1½
4½	4	400	Stand. Ship.......	4½	4	4	..
58½	56	1,500	Swift Int.........	58½	56	58	..
17⅞	14	21,000	Submarine Boat...	17	15½	15½	..
48½	44	1,800	*TemtorC.&F.Prod.	48	44	47½	— ½
32	28	1,100	Tob. Prod. Exp...	29	28	28	— 1
9	5⅞	700	Tob. Prod. rights..	7½	5⅞	5⅞	— 1
200	180	50	*Todd Shipyards..	180	180	180	— 15
⅞	⅜	14,200	Triangle Film.....	⅞	¾	⅞	+ ⅛
3⅛	2¼	5,600	Un. Profit Shar...	2¾	2½	2⅝	..
51	47	1,300	U. S. Distrib.....	48	47	48	— 3
3½	2⅞	2,600	U. S. Lt. & Heat..	3⅛	3	3⅛	— ⅛
19	16	13,000	*Un. Ret. S. Candy	17	16	16	— ¼
34	27	7,550	*U. S. H. S. Tool.	34	31	33¾	+ 2½
4⅝	3½	38,500	U. S. SS. Co......	4⅝	3⅞	4	+ ⅛
4½	4	4,200	Uzved Tire	4	4	4	..
18¾	14	4,000	*Un. Pict. Prod...	17⅛	16	17	+ ½
12⅛	10¾	2,510	U. S. Transport..	12⅛	11⅞	12	+ ½
45	45	100	Van Raalte pf....	45	45	45	..
5¼	4½	2,600	Wayne Coal	4⅞	4½	4⅞	..
70	70	100	Warren Bros......	70	70	70	..
50	48	1,100	William Davies...	49	48	49	..
31	28½	1,000	Will. & Bounier..	29⅝	28½	28½	— ½

STANDARD OILS

Range, 1920 High	Low	Sales		High	Low	Last	Net Ch'ge
31	28½	100	Anglo-Am. Oil....	28½	28½	28½	— 1
338	313	265	Standard Oil Cal..	325	313	320	..
460	420	175	Standard Oil N.Y..	448	420	433	—12
795	730	175	Standard Oil N.J..	770	745	760	— 5
345	335	20	So. Penn. Oil.....	340	340	340	..
435	426	30	Vacuum Oil	427	425	425	— 2
128	127	100	Union Tank Line..	128	127	127	..

MISCELLANEOUS OILS

Range, 1920 High	Low	Sales		High	Low	Last	Net Ch'ge
1¾	1¼	9,700	Allen Oil	1¾	1¼	1½	..
16½	16	4,500	*Alliance Oil & R.	16½	16	16½	+ ¼
15/16	⅝	240,000	*Allied Oil........	¾	⅝	¾	+ 1/16
3	2	300	Alto Oil & Gas....	2	2	2	— 1
71	69	6,100	Annabel Wyo.....	71	69	70	..
1⅛	¾	12,300	*Amalgamated Roy	⅞	⅝	⅝	— ¼
45	25	2,500	*Ark. Nat. Gas...	32½	25	26	— 7½
2	1⅜	2,400	*Associated Oil....	2	1½	2	+ ¼
2½	2	3,200	Bell Pet.........	2¼	2	2⅛	..
7⅝	6	19,100	*Boone Oil	7	6¼	6⅝	+ ⅛
3⅛	1	6,300	*Boston-Mex. Oil..	3⅜	2¾	3	+ ½
1⅜	1	46,000	*†Boston-Wyo. Oil	1 3/16	1 1/16	1⅛	+ 1/16
24	20½	750	*Brazos Oil Corp..	22	20½	21½	..
3	2	4,000	Burknett Van Cl..	2⅜	2⅛	2¼	— ⅛
51¼	39	9,500	Carib Syndicate...	43½	39	43½	+ 1¾
5⅝	4¼	1,500	Circle Oil	5⅝	5⅛	5¼	+ ¼
44⅛	42⅝	5,000	Cities Service.....	43⅛	42⅞	42⅞	..
25	16	7,500	Col. Emerald......	18	16	17½	— ⅜
		1,000	Continental Ref...	4	4	4	..
10¼	8⅞	10,200	*Cosden & Co.....	9⅛	8⅝	9	..
3	2⅛	3,200	*Cushing Petrol...	3	2⅝	3	+ ¼
39½	22	23,400	*Dominion Oil	26	23⅜	25¼	— ½
10	7¼	3,500	*Duquesne Oil	8½	7¼	7¼	— 1⅜
9⅝	8½	32,000	*Elk Basin Pet....	9⅝	8⅜	9½	+ ⅞
2⅛	1⅛	26,810	Engineers' Pet....	1⅜	1⅛	1⅜	..
2¾	1¼	8,300	*Ertel Oil	2¼	1¼	1¼	— 1
¼	¼	3,600	*Esmer. Oil & G..	¼	¼	¼	..
4¾	3½	4,500	*Federal Oil	3¾	3½	3⅝	..
7⅛	6¼	600	Fensland Oil	7	6¾	7	+ ⅛
60½	43	23,500	*Gilliland Oil	51¾	45	49	+ 2
120	98¾	4,500	*Gilliland Oil pf...	106½	100	102	+ 1
3⅞	3¼	5,400	*Glenrock Oil	3¾	3½	3¾	..
39¼	32¾	11,800	Guffey-Gillespie ..	36½	32¾	33½	..
2	2	2,350	Gum Cove Oil.....	2	2	2	..
36	28	9,600	Home P. of Den..	33	30	32	+ 1
151	127	2,500	*Houston Oil	134	127	129½	— 5½
1 1/16	⅝	75,300	*Hudson Oil	1 1/16	⅞	1 1/16	+ ⅛
9	4⅝	16,100	Home O., R. & T..	6	4½	5	— ½
10½	9½	700	Hughes Pet.......	10	9⅛	9⅛	— ⅛
77	65	11,100	*Inter. Pet.	70½	65	67½	— ⅝
6⅞	5⅛	12,000	*Island O. & T....	6⅛	5⅝	5⅝	— ⅛
2¾	2½	17,300	King Pet. Corp....	2¾	2½	2⅝	— ¾
2⅛	1⅝	58,000	Livingston Oil....	2	1⅝	1⅝	— ⅜
45	33	7,400	Invincible Oil	35	33¼	35	+ 1
41	36	1,400	Manhattan Oil....	37½	36	37¼	+ ⅛
9	6	18,200	Magna O. & R....	8¼	7	7⅞	+ ⅝
27	21¾	1,200	*Maracaibo Oil....	23	22⅛	22¾	+ ⅜
12¾	12	1,000	Marshall O. & G..	12¼	12	12¾	+ ¼
22¼	19	21,200	*Merritt Oil Corp..	21¼	19	21¼	+ 1⅜
31	16	200	Mex.-Panuco Oil...	18	18	18	+ 2
4½	2⅞	23,200	Met. Petrol.	4½	3⅝	3⅞	+ ⅛
4¾	4⅜	3,800	Metex Petrol.	4⅜	4⅜	4⅜	— ⅜
4¼	3⅛	14,200	Mexico Oil	3⅜	3¼	3⅜	— ⅜
180	159	2,100	*Midwest Ref. ...	166	162	165	+ 1
½	½	3,400	Midwest Texas Oil.	½	½	½	..
85	79	600	New Eng. Fuel Oil	82½	81	82	..
8	7	100	*Nat. Oil & Ref...	7¾	7¾	7¾	+ ¼
5⅝	4¼	3,900	North Am. Oil....	5	4¼	4¼	— ½
1½	1	17,800	Ohio Ranger......	1⅜	1¼	1⅜	..
¾	½	100	*O. N. O. S., Inc..	½	½	½	— ⅛
7¾	6½	1,700	Omar Oil & Gas...	7¼	6½	6½	— 1
5⅞	5¾	4,000	Okla. Prod. & Ref.	5⅞	5¼	5⅝	..
26	22	400	Panhandle P. & R.	23	22	23	..
90	87	500	Panh. P. & R. pf..	89	87	87	— 2
9½	8¼	900	Pennok Oil	8¾	8¼	8¼	— ¼
89½	80½	16,200	*Phillips Petroleum	86	82½	85½	+ ¾
10½	8¾	9,800	*Prod. & Ref.......	9⅝	8¾	9	— ½
2⅛	1⅝	36,550	Republic O. & R..	2	1⅝	1⅞	— ⅛
1½	1⅛	6,400	*Red Rock Oil.....	1⅜	1⅛	1⅜	..
3	1½	2,100	*Rickard Tex. Co.	2	1½	1½	— ½
4⅞	3⅜	14,200	Ryan Petroleum...	4¼	3⅞	4	— ⅛
7	6⅞	1,000	Sapulpa	7	6⅞	7	..
23	20¼	1,300	Salt Creek Con...	21	20½	21	+ ¼
53½	47	5,400	†Salt Creek Prod..	50½	47	49⅝	+ 2⅝
½	7/16	6,400	Sequoyah O. & R..	½	7/16	½	..
5¾	5	1,900	Seaboard Oil & G..	5¾	5	5½	..
13½	11½	5,400	*Skelly Oil	12	11½	11⅞	+ ⅛
73½	46	57,500	*Simms Petrol....	55¾	51	55¼	+ 3¼
9¼	1	44,500	*Simms Pet. rights	4½	2⅝	4¼	+ 1¼
7½	6¼	2,600	*South Oil & T....	7	6¼	6¾	..
1⅜	1	5,800	Southern S. Con...	1⅜	1	1⅜	+ ¼
30½	17½	6,000	Spencer Pet. Corp..	19	17½	18¾	— ¾
¾	7/16	10,000	*Stanton Oil	⅝	7/16	⅝	..
17	15¾	3,100	Superior Oil	16⅞	15¾	16¼	+ ¼
47½	38	1,000	*Texas Chief Oil..	41	38	39	— 2
59⅞	50	3,800	Texas Co., w. i....	53	51	52	+ 2
1½	1	5,300	Tex. Rang. P. & R.	1¼	1⅛	1⅛	..
23½	19½	9,500	*Tropical Oil	22½	20	21	+ 1
1½	⅞	57,200	*Texon Oil & L...	1¼	1	1⅛	— ⅛
3¼	1¼	3,600	*Thraman Oil ...	2	1¼	1½	+ ⅛
1	⅝	7,800	*Trinity Oil	1	¾	⅞	..
1½	1	18,200	*United Texas Pet.	1⅜	1¼	1⅜	+ ⅛
9½	6⅛	5,000	*Vulcan Oil	9¼	8⅞	9	+ ½
2⅜	1⅛	22,600	*Victoria Oil	2⅜	1⅜	1¾	+ ¼
4½	4⅜	300	Wayland O. & G...	4½	4⅜	4½	— ⅛
24	22¾	200	*W. Eagle O. & R..	23	22¾	22¾	— ¼
50	36	25,000	*White Oil	39¼	37	38	+ ¾
1	¾	3,500	Whelan Oil	1	¾	¾	— ⅛
8½	7	3,200	Woodburn Oil	7¾	7	7	— ¼
40	35	9,000	Wyoming Con	40	35	40	..

MINING STOCKS

Range, 1920 High	Low	Sales		High	Low	Last	Net Ch'ge
2⅛	⅞	12,450	Alaska-Brit. C. M.	2	⅞	15/16	..
3⅞	15/16	5,150	Am. Hon. M. Corp.	2⅛	15/16	2	..
¾	7/16	77,000	*Am Tin & Tung...	¾	½	⅝	— 7/16
1 1/16	1	1,600	*America Mines...	1 1/16	1 1/16	1 1/16	..
3	2	11,500	*†Atlanta	3	2	3	+ ½
5	2¼	18,900	Arizona Silver ...	5	2¼	4	..
30	15	28,300	*†Belch. Div. (pr.).	24	15	23	+ 2
49	30	50,900	*†Belch. Ext. (pr.)	36	30	33	— 5
9/16	7/16	13,000	Big Ledge	½	½	½	..
¾	⅝	1,300	Butte-New York...	¾	⅝	¾	..
7	4½	16,200	*Booth	6	5½	6	..
74	70	83,100	†Boston & Mon.....	73	70	72	— 1
42	31	15,600	*†Caledonia	40	38	38	— 2
1½	1⅛	4,600	Canada Copper ..	1 7/16	1 5/16	1 5/16	— 1/16
1 1/16	11/16	16,150	*Candelaria Silver	¾	11/16	¾	+ ⅛
8	6	19,000	*†Cashboy	8	7	8	+ 1
⅞	13/16	800	Con. Ariz.	⅞	13/16	⅞	..
40	27	4,725	Carson Hill Gold..	33¾	27	28½	— 7½
10	7½	1,275	*Con. Vir. Silver..	8¼	7¾	7¾	..
2½	2	2,200	Cresson Con. Gold.	2⅛	2	2⅛	..
5¼	4¾	2,500	Con. Copper M....	4⅞	4¾	4⅞	..
48	42½	10,400	De Beers Con.....	48	42½	43½	..
1 3/16	11/16	223,750	*Divide Exten....	1	11/16	1	+ 1/16
3¾	3	8,100	El Salvador Silver.	3½	3	3½	+ ⅛
1 13/16	1⅝	24,200	*Eureka Croes. M.	1 13/16	1¾	1 13/16	..
75	72	2,000	*†Eureka Holly ...	75	73	73	— 2
2¼	1	23,850	*Forty-nine Mining	1¾	1½	1⅝	+ ⅛
41	31	14,900	*†Gold Zone Divide	37	31	36	+ 1
2¼	1⅛	5,200	*Golden Gate	1½	1⅛	1½	+ ⅛
2¼	1½	4,000	Gadsden Copper ..	2¼	1½	2	..
15	11	11,900	*†Goldfield Con...	14	13	14	..
12	9	17,000	*†Goldfield Dev....	10	9	9½	— ½
4	2	14,700	*†Goldfield Merger	4	2½	3½	— ½
3	2	7,700	*†Great Bend	3	2½	3	..
5	5	2,500	Hasbrouck Mine..	5	5	5	..
4⅜	3 13/16	3,490	Hecla Mining	4¼	4	4¼	+ ⅛
⅝	9/16	900	Iron Blossom	⅝	9/16	⅝	+ 1/16
25	21	20,800	*†Jim Butler	25	22	25	+ 1
8	6	10,400	†Jumbo Extension.	8	7	8	..
4⅞	4¼	1,000	Kerr Lake	4½	4½	4½	+ ¼
4	2	10,400	*†Kewanas	3	2	3	..
15	9½	21,900	*†Knox Divide	15	9½	10	..
⅝	⅜	4,000	La Rose, Ltd......	29	28	29	— 8
¾	⅜	8,000	Louisiana Con.....	11/16	⅝	11/16	..
⅛	3/16	7,700	Magma Chief	3/16	3/16	⅜	— 1/16
32	20	13,900	*†Marsh Mining ..	23	21	22	..
3¼	2½	1,200	Mason Valley	2¾	2½	2¾	..
36	21	25,500	*†MacNam.Cres.M.	29	21	25	— 4
88	57	80,000	*†MacNam. Mining	75	61	75	+ 5
65	61	5,000	McKinley-Darragh	64	64	64	+ 3
6	5¾	2,200	Mother Lode Cop..	6	5¾	5⅞	..
78	74	16,900	Murray-M. M.,Ltd.	76	75	76	+ 1
13⅜	10	4,800	Nat. Tin Corp.....	13	12¼	12¼	— ¾
12⅝	11¼	2,500	Nipissing Mines ...	11⅝	11¼	11¼	— ⅛
23	18	1,000	Nixon Nevada	18	18	18	..
38	25	32,800	Nevada Ophir	38	30	35	+ 1
1⅜	1	2,300	Ophir Silver	1⅜	1⅛	1⅜	..
1 3/16	15/16	10,250	Prince Con........	1 3/16	15/16	1	— ⅛
40¾	40	3,900	Rand Mines, Ltd..	40¾	40	40½	+ ½
12	8½	13,600	†Rex Con..........	10	8½	9	— ½
⅜	3/16	51,200	Roper Group M...	⅜	3/16	5/16	..
½	⅜	3,200	*Silver Dollar M..	7/16	⅜	7/16	— 1/16
19	15	800	Seneca Copper	18	16	17½	+ ½
15/16	⅝	12,500	Sil. King of Ariz..	¾	⅝	11/16	— 1/16
14	7	17,100	*†Sil. King Divide.	8	7	7	— 1
6	2	13,900	*†Silver Pick	4	2	4	..
8¾	7¼	4,900	*S. Am. G. & P..	8¾	8	8½	+ ¾
¼	1/16	3,300	Stand. Silv. Lead.	¼	1/16	¼	..
7	3	16,600	*†Success Mining...	7	3	5½	— 1
7	3	12,900	Sutherland Divide.	7	3	6½	+ 3
3⅛	2⅛	3,870	*Tonopah Belmont.	3	2⅞	3	..
4⅛	2¾	17,065	*Tonopah Divide..	3½	2¾	3⅛	+ ⅛
2 13/16	2 1/16	4,950	Tonopah Exten....	2⅜	2⅜	2½	— ⅜
3⅝	2¼	19,500	*Tonopah Mining..	3⅝	2½	2⅝	..
4½	3⅛	7,208	United Eastern...	4 1/16	3⅛	4 1/16	— 1/16
9½	8	16,400	*†U. S. Cont. Min.	9½	8	9½	+ ½
9	8	1,400	Unity Gold Mines.	8⅝	8	8⅝	— ⅜
2	1 3/16	2,700	*Utah Reserve....	1⅞	1¾	1¾	..
29	15	16,900	Victory Divide....	19	15	18	+ 1
2 1/16	1 1/16	18,350	†West End Con...	2⅛	1 1/16	2	..
11	7½	12,100	†White Caps Min..	11	9	11	+ 1
3	1½	6,500	†Wh. C.Ext.,(pros).	2	1½	2	..
8	6½	15,550	Wilbert Mining....	8	6	7	..
1⅝	⅞	5,000	Yukon Gold.......	1⅝	1¼	1⅝	..

BONDS

Range, 1920 High	Low	Sales		High	Low	Last	Net Ch'ge
89½	80	$113,000	Allied Pack. 6s....	85	81½	82½	— 2½
98	96⅛	73,000	Am. T. & T. 6s,'22	97	96⅛	96⅞	— ⅛
96½	95⅞	21,000	Am. T. & T. 6s,'24	96¼	96	96⅛	..
98½	96	11,000	*Anaconda 6s.....	96¾	96¼	96¼	— ¼
97	97	120,000	Atlantic Fruit 7s..	97	97	97	..
101	98½	142,000	Belgian Govt. 6s...	99½	98½	99½	— ⅞
96¼	95⅝	368,000	Belgian Gov. 6s,'25	96¼	95⅝	96⅛	..
101¼	100⅛	27,000	Beth. Steel 7s,'23..	101¼	101⅛	101¼	+ ⅛
89	87	60,000	*C., C. C. & St. Louis. 6s, 1920..	88	87	87	— 1
86	82½	13,000	*Copen.5½s,'44,w.i.	83	82½	82½	— ½
97	94¼	23,000	*Govt. Sweden 6s..	96	94¼	94¼	— ⅝
101½	99⅞	150,000	Cons. Gas 7s.....	100¼	99⅞	100	— 1⅜
101	99	10,000	Cuba Cane 7s, w.i.	100¼	99	100	— ½
93	90	800	Gen. Motors 7s....	91½	90	90½	+ ½
76	69½	192,000	*Inter. Rap. Tran.	73½	69½	69½	— 3½
35	23	68,000	*Russ. Govt. 5½s..	34	28	31	— 1
35	23½	95,000	*Russ. Govt. 6½s..	34	28	31	— 1
97⅞	97⅝	60,000	Phila. Elec. 6s, '22	97⅞	97⅝	97⅝	..
93	90	35,000	*Swiss Govt. 5½s..	91½	90	90	— 1

*Unlisted. †Sells cents per share.

Municipal Bonds
of the
Middle West

Our business is confined exclusively to the purchase and sale of Municipal Bonds, especially those of large communities of the Middle West.

We purchase whole issues direct from the issuing communities.

We invite your inquiries and shall be pleased to send our circular of current offerings on request.

Kauffman-Smith-Emert Company
Security Building St. Louis

Herschell-Spillman Motor Company
North Tonawanda, N. Y.
Second largest independent manufacturers of automobile and truck motors in the United States.

8% First Preferred Stock
Strong sinking fund provisions, assuring ready marketability.

Price, Par $50 Per Share
Dividends Quarterly
To Net 8%
A SOUND INVESTMENT
Write me today for Special Circular

Thomas C. Perkins
Specialist for eighteen years on the best dividend-paying New England and New York State industrial stocks.
36 Pearl Street, Hartford, Conn.

Tex. Pac. Coal & Oil
Indian Refining
Central Aguirre Sug.
Aetna Explosives 6s
(As & Bs)
Colombian Emerald

C. C. Kerr & Co.
2 Wall St., N. Y. 'Phone 6780 Rector.

Fundamentals of interest regarding the market position of the stock of the—
Middle States Oil Corporation
appear in the form of an analytical report in current issue of our weekly—
MARKET TOPICS
Among others, articles on:
PIERCE OIL UNION PACIFIC
GRAPE-OLA SAFETY RAZOR
INTERNATIONAL PAPER
Gratis on request for Copy B-40
C. J. KELLEY & CO.
Investment Securities
80 BROADWAY NEW YORK
Phones: Rector 8037-8-9; 2009-10-11

Bought
Sold
Quoted

Mexico Oil Corporation

W. S. Banks & Co.
25 Broad St., N. Y.
Tel. 6125 Broad

Stocks & Bonds
Bought and Sold
We maintain a complete Statistical Department enabling us to furnish gratis detailed information on all securities.
Inquiries Invited
HARRIS & CO.
25 Broad St. New York
PHONES BROAD 7175-6-7.

SAVINGS AND LOAN ASSOCIATIONS.

4½ & 5% ON SAVINGS
DATING FROM FEB'Y 1
Paid by the old reliable
FRANKLIN SOCIETY
THIRTY-EIGHT PARK ROW, N. Y.
32 Years Old — Safe — Conservative.

Geologists and oil experts have given it as their opinion that oil production in the United States is at its zenith. Already a large importer of this necessary commodity, this country must exploit other fields to supply the ever increasing demand.

Mexico Oil Corporation

promises to become a factor in relieving this situation to a degree

Because

40,000 acres, approximately, are controlled by this corporation itself or through its subsidiaries in the best available oil reserve territory in Mexico.

All of these properties were acquired only after a painstaking examination and recommendation on the part of eminent geologists of this country and Mexico, two of whom belong to the United States Geological Survey.

Its territory is situated inland and has not been subject to the heavy drain upon the other petroleum deposits which have supplied many millions of barrels of oil from properties nearer the coast.

The present development of this Corporation's acreage will be on oil structures immediately adjacent to pipe lines which assures the carrying of its oil.

The Corporation is assured of complete drilling material and apparatus as well as the services of the most expert drillers and practical oil men in Mexico.

The officers and directors, under the leadership of John M. Patterson, the President of the Corporation who has been identified with oil interests since 1877, are men who have gained distinction in various business capacities which promise the efficient management of affairs.

C. W. Pope & Co.
25 Broad Street Telephone 7110 Broad

Middle States Oil Corporation

The Middle States Oil Corporation states that earnings for the last four months of 1919 averaged $218,000 monthly. This does not include the earnings of its two largest subsidiaries, Texas Chief Oil Co. and Dominion Oil Co., with the exception of a dividend check of $10,100 paid by Dominion Oil Co. on December 1, 1919.

Texas Chief Oil Co. **Dominion Oil Co.**

These two companies are each earning in excess of $200,000 monthly, excluding the Homer Royalties. This is an increase of at least 100% over the monthly earnings as of December 1st. Texas Chief and Dominion Oil are both building up a large cash reserve and prospects for further increases in earnings are exceedingly good.

We believe that the purchase of both Dominion Oil and Texas Chief on the New York Curb Market at prevailing prices should enable the investor to realize substantial profits.

Complete reports on Texas Chief and Dominion Oil Free on Request

WEED, EDWARDS & CO., Inc.
Specialists
35 Nassau St., New York. Telephone Rector 1647-8-9

BUY—SELL
MIDWEST REFINING CO.
MERRITT OIL CORPORATION
ELK BASIN PETROLEUM CO.
INTERNATIONAL PETROLEUM
IMPERIAL OIL CO., LTD.
SAPULPA REFINING CO.
HOUSTON OIL CO.
ATLANTIC LOBOS OIL CO.
MAGNOLIA PETROLEUM CO.
NATIONAL FUEL GAS CO.
NORTHWEST OIL CO.
COSDEN AND CO.
GULF OIL CORP.
HUMBLE OIL & REF.
PRODUCERS & REFINERS CORP.

CARL H. PFORZHEIMER & CO.
Dealers in Standard Oil Securities
Phones 4860-1-2-3-4 Broad. 25 Broad St., N. Y.

Childs (Rest.) Co.
Com. & Pfd.

U. S. Fire Ins.
Stock

J. K. Rice, Jr. & Co.
Phones 4000 to 4010 John. 36 Wall St., N. Y.

Imperial Oil, Ltd.
Stock and Rights.
Douglas Fenwick & Co.
34 Wall St., N. Y. Tel. John 340

Mac Namara Silver
Analysis furnished on request
Sharretts & Ford
74 B'WAY, N. Y. RECTOR 6109

Brooklyn, Queens County & Suburban Railroad Company

To the Holders of the First Mortgage Five Percent. Gold Bonds of the Brooklyn, Queens County & Suburban Railroad Company:

Default having been made in the payment of the interest which matured July 1, 1919, and January 1, 1920, on the First Mortgage Five Percent. Gold Bonds of the Brooklyn, Queens County & Suburban Railroad Company, it is important that the holders of said bonds unite for their mutual protection and benefit.

At the request of the holders of a large amount of said bonds, the undersigned have consented to act as a committee, under the terms of a deposit agreement, dated January 5, 1920, copies of which may be obtained from the Depositary, the Guaranty Trust Company of New York, 140 Broadway, in the City of New York, or the Secretary of the Committee.

Holders of the said bonds are invited to deposit their bonds, on or before the 7th day of February, 1920, with the Guaranty Trust Company of New York, the Depositary, at its office, No. 140 Broadway, in the Borough of Manhattan, City of New York, N. Y., under the deposit agreement. Coupon bonds must be accompanied by the coupons maturing July 1, 1919, and January 1, 1920, and all subsequent coupons and ownership certificates, in accordance with the Federal Income Tax Law. Registered bonds must be accompanied by properly executed transfers thereof in blank. For all bonds deposited, transferable certificates of deposit will be issued by the Guaranty Trust Company of New York.

No bonds will be received after the 7th day of February, 1920, except upon such terms as the Committee may impose.

Dated New York, January 14, 1920.

Guaranty Trust Company of New York,
140 Broadway,
New York City, N. Y.
Frederick L. Allen, Counsel,
55 Cedar Street,
New York City, N. Y.
Frederick S. Stevenson, Secretary,
55 Cedar Street,
New York City, N. Y.

CHARLES A. PEABODY,
ALEXANDER J. HEMPHILL,
ELLIS W. GLADWIN,
Committee.

Amer. Road Machine
Sinclair Central Am. Oil
R. S. DODGE & CO.
74 BROADWAY Phone 6810 Rector

E. R. DIGGS & CO.
INCORPORATED
Investment Securities
61 Broadway New York

We have Orders in

Texas Pacific Coal & Oil
Times Sq. Auto Supply Com. & Pfd.
East Coast Fisheries Com. & Pfd.
Steel & Tube Co. Pfd.
Famous Players-Lasky Pfd.
Goodyear Tire & Rubber Pfd.
Fisk Tire & Rubber Pfd.
Packard Motor Pfd.
Firestone Tire & Rubber Pfd.
Amal. Leather Com. & Pfd.
Northern Securities
American Brass
Niles-Bement-Pond Com. & Pfd.
Wire Wheel Com. & Pfd.
Paige Detroit Preferred
A. G. Spalding Pfd.
Santa Cecilia Sugar
Mt. Whitney Power & Elec. 1st 6s
Rolls-Royce Pfd.
Amer. Hawaiian S. S.
Amer. Lithographic

Gwynne Bros.
Tel. Broad 5270. 25 Broad St., N. Y.

J. K. Rice, Jr. & Co. Buy & Sell

American Piano Com. & Pfd.
Aluminum Co. of America
Atlas Portland Cement Com.
Bankers Trust
E. W. Bliss Com.
James Butler Pfd.
Burroughs Adding Machine
Childs (Rest.) Com. & Pfd.
Crowell Publ. Com. & Pfd.
Duplex Motor Co.
Equitable Trust
Fidelity-Phenix Insurance
Great American Ins. Stk. & "Rights"
Guaranty Trust
Home Insurance
Hudson Trust
Hocking Valley Railway
H. W. Johns-Manville Com.
Int. Motor Truck Stocks
Ingersoll-Rand Com.
Individual Drinking Cup
Knox Hat Stocks
Kerr Navigation
Kirby Lumber Com. & Pfd.
Lehigh Valley Coal Sales
Mohawk Valley Co.
Norwegian-Amer. (S. S.) Line
National Fuel Gas
Nat. Ice & Coal 1st & 2d Pfd.
N. Y. State Rys. Com. & Pfd.
Niagara Fire Insurance
Pyrene Manufacturing Co.
Penna. Coal & Coke
Richmond Radiator Com. & Pfd.
Singer Manufacturing
Safety Car, Heat & Light
Thompson-Starrett Com. & Pfd.
Texas Pacific Coal & Oil
Ward Baking Com. & Pfd.

J.K.Rice,Jr.&CO.
Phones 4000 to 4010 John. 36 Wall St., N. Y.

After months of negotiations the Tropical Oil Company has been acquired by the—

International Petroleum Co.

This means the latter company is to play an important role in the oil developments of South America.

In the current issue of the *FINANCIAL FORECAST* comprehensive articles on this company and the following are given:

GENERAL ASPHALT
PRODUCERS & REF.
SIMMS PET.
PHILLIPS PET.
BRITISH-AMERICAN TOBACCO

Free on request. Ask for No. 33

M·S·WOLFE & Co.
ESTABLISHED 1906
41 BROAD ST., NEW YORK.
Phone Broad 25

White Rock Mineral Spring Co.
(Clysmic Ginger Ale)

Attractive market position of the stock of this well established Industrial Company discussed in our special letter

Sent upon request.

J. C. WALSH & CO.
115 Broadway, N. Y. Tel. Rector 944

Amer. Gas & Elec. Com. & Pfd.
American & British Mfg. Co.
American Thread Pfd.
Amer. Cinema Co.
Colombian Emerald
City Investing Com. & Pfd.
Cumberland County Power & Ltg. Pfd.
Fisk Rubber 1st Pfd.
General Gas & Elec. *all issues*
Horn & Hardart Co.
Louisiana Oil Ref. Stock & 6s 1927
Manning, Maxwell & Moore
National Ice & Coal *all issues*
N. Y. Honduras Rosario Mining
Republic Rwy. & Lgt. Com. & Pfd.
Sinclair Central Amer. Oil
Sierra & San Francisco 2nd 5s
Todd Shipyards
Telautograph Corp.
U. S. Finishing Com. & Pfd.
United Lgt. & Rwy. Pfd.
Ward Baking Com.

Kiely & Horton
40 Wall St., N. Y. Phone John 6330.

ALL AMERICA CABLES

"VIA COLON"
JOHN L. MERRILL, President
DIRECT ROUTE TO
CENTRAL and SOUTH AMERICA
New York Office
89 Broad Street Phone Broad 7470

QUOTATION LIST OF OUTSIDE SECURITIES

These quotations are obtained from brokerage houses all over the country. The name of the bidder will be given upon request
Dividend and Interest Periods are indicated as follows: M—Monthly; B—Bi-Monthly; Q—Quarterly; S—Semi-Annual; A—Annual.

PUBLIC UTILITY BONDS.

SECURITIES.	Rate	When Payable.	Quotation Jan. 24, 1920. Bid.	Asked.
Albany Southern, '39	5	Mar. & Sep.	76	80
Am. W. W. & El., '34.	5	....	56	57
Anac. & Pot. R., '49	5	Apr. & Oct.	..	88
Ashev. P. & L. 1st. '42	5	Apr. & Oct.	80	85
Augusta-Aiken Ry. & Elec., '35	5	June & Dec.	15	30
B. Rouge El. 1st, '39	5	Feb. & Aug.	75	80
Buff. Gen. El., '39	5	Feb. & Aug.	96	96½
Do deb., '22	6	Feb. & Aug.	102	104
Buffalo Ry. cons., '31.	5	Feb. & Aug.	83½	87
Buff. & Lock. 1st, '38	5	Jan. & July	..	98
Buff. & Niag. F. Elec. Ry. 1st, '35	5	Jan. & July	..	89
Do 1st, '42	5	Jan. & July	93½	96½
Cape Breton El. 1st, '32	5	Jan. & July	..	75
Capital Trac. 1st, '47.	5	Jan. & July	93	93½
C. & P. Tel. cons., '29.	5	Jan. & July	96	..
Charleston Con. Ry. G. & E., '99	5	Mar. & Sep.	..	89
Cit. Serv. deb., Ser. B.	7	Jan. & July	159	..
Cit. Service deb., C	7	Jan. & July	104¾	105¾
Cleve. Elec. Ill., '39	5	Apr. & Oct.	89	91
Columbia Ry., Gas & Elec. 1st, '36	5	Jan. & July	65	75
Conn. Pr. 1st & con.,'63	5	Apr. & Oct.	85	90
Conn. R. & Ltg., stpd., 1st, '51	4½	Jan. & July	60	63
Cons. Gas, (Balt.,) '54.	4½	Jan. & July	..	84
Do, 1939	5	Jan. & July	93	100
Cons. Gas, Elec. Lt. & Pwr. (Balt.) gen., '35	4½	Jan. & July	79	80
Cons. G. of N. J., '36	5	Jan. & July	85	..
Do 1st, '65	5	Apr. & Oct.	80	..
Cons. T. of N.J. 1st,'33	5	June & Dec.	66	70
Cons. Water of Utica 1st, '30	5	Jan. & July	90	95
Do deb., '30	5	Jan. & July	84	90
Crosstown Street Ry. (Buffalo) 1st, '32	5	May & Nov.	..	90
Dallas Elec. 1st, '22	5	Apr. & Oct.	100	..
E. Texas Elec. 1st, '42	5	May & Nov.	75	80
Econ. Lt. & P. 1st, '56	5	June & Dec.	87	73
El Paso Elec. coll., '32	5	Jan. & July	82	90
Gal.-Hous. El. 1st, '54	5	Apr. & Oct.	70	77
Gal. Elec. 1st 5s, '40	5	May & Nov.	..	75
Gas & Elec. of Bergen County cons., '49	5	June & Dec.	80	..
Gen. Gas & El. 1st, '32	5	Jan. & July	55	65
Harwood Elec. 1st, '39	5	Jan. & July	92	96
Houston Elec. 1st, '25	5	Feb. & Aug.	83	90
Hudson Co. Gas, '49	5	May & Nov.	81	85
Jersey City, Hob. & P. St. Ry. 1st, '49	4	May & Nov.	46	50
K. C. Long D. T., '25	5	Jan. & July	87	89
K. C. Home T. 1st, '23	5	Jan. & July	90	92
Knoxville Trac., '38	5	Apr. & Oct.	90	95
Middle West Util., '25.	6	Jan. & July	92	95
Miss. R. Power 1st, '51	5	Jan. & July	74	76
Nev.-Cal. El. 1st 6s, '46	6	Jan. & July	90	96
Newark Gas, '48	5	June & Dec.	81	86
Newark Pass. Ry., '30.	5	Jan. & July	75	80
No. Jer. St. Ry. 1st,'48	4	May & Nov.	44	50
N. Y. & Westchester Lighting gen., 2004	4	Jan. & July	55	60
Niag. F. Pwr. 1st, '32.	5	Jan. & July	92	93
Do ref., '32	6	Apr. & Oct.	100	102
Norf. & Ports. Tr., '36	5	June & Dec.	..	80
Norf. Ry. & Lt., '49	5	May & Nov.	..	89
N. Tex. El. coll. tr., '40	5	Jan. & July	72	80
Omaha & C. Bluffs St. Ry. cons., '28	5	Jan. & July	78	82
Omaha & C. Bluffs St. Ry. & Bridge con.,'28	5	Jan. & July	78	82
Ontario Power 1st, '43	5	Feb. & Aug.	89	91
Do deb., '21	6	Jan. & July	96	98
Paterson Ry. gen., '44	5	Apr. & Oct.	85	..
Pensacola Elec. 1st, '31	5	Feb. & Aug.	..	75
Portland (Ore.) Ry. *1st, '30	5	May & Nov.	67	73
Pot. El. Power 1st, '29	5	June & Dec.	94	95
Do cons., '36	5	Jan. & July	87	88¼
Riverside T., '60	5	June & Dec.	..	75
Rutland R. & L. 1st,'46	5	Mar. & Sep.	45	55
St. Jos. (Mo.) R., L., H. & Power 1st, '37	5	May & Nov.	65	75
Salmon Riv. Pwr., '52	5	Feb. & Aug.	88	90
Seattle Elec. cons., '29	5	Feb. & Aug.	84	90
So. Jer. G. & E. 1st,'53	5	Mar. & Sep.	70	80
Sup. W., L. & P.1st,'31	4	May & Dec.	70	..
Syracuse Light 1st, '51	5	June & Dec.	83	87
Syracuse Lt. & P., '54	5	Jan. & July	70	73
Tampa Electric 1st, '33	5	June & Dec.	85	90
Twin States Gas & El. 1st & ref., '53	5	Apr. & Oct.	70	75
United El. of N. J., '49	4	June & Dec.	65	67
Unit. R. & E. cons.,'49	4	Mar. & Sep.	67	68
Do income, '49	4	June & Dec.	46½	47½
Wash., B. & A., '41	5	Mar. & Sep.	..	77
Washington Gas, '60	5	May & Nov.	87½	88½
Wash. R. & E. con.,'51	4	Jan. & July	57	58
Wheeling Trac., '31	5	Jan. & July	65	75

INDUSTRIAL BONDS.

SECURITIES.	Rate	When Payable.	Quotation Jan. 24, 1920. Bid.	Asked.
Am. B. Sh. & Fy., '52.	5	Mar. & Sep.	98	101
American Ice, '22	5	Apr. & Oct.	97	..
American Malting, '26.	5	June & Dec.	90	..
Am. Oilfields, '30	6	Feb. & Aug.	80	86
Am. Steel Fds. deb.,'23	4	Feb. & Aug.	92½	..
Am.S.S. (W.Va.) 1st,'20	6	May & Nov.	99	..
Buf. & Sus. Iron 1st,'32	5	June & Dec.	86	..
Can. Car & Fdy., '39	6	June & Dec.	78	..
Can. Cons. Felt, '40	6	Apr. & Oct.	80	..
Cent. Iron & Steel, '25	5	Feb. & Aug.	95	..
Chi. Pneu. Tool, '21	5	Jan. & July	99½	..
Commer. Cable 1st, '97	4	Jan. & July	68	..
Computing Scale, '41	6	Jan. & July	97	101
Dom. Glass 1st. '33	6	June & Dec.	87	..
Lima Locomotive, '32	6	May & Nov.	93	97
Monon Coal 1st	5	June & Dec.	40	48
New Jersey Zinc, '26	4	Apr. & Oct.	91½	..
Phoenix Iron, '30	6	Jan. & July	97	101
Poch. Con. Coll. 1st,'57	5	Jan. & July	82	84
Roan. Iron, '23	6	Jan. & July	95	..
Rogers-Brown Iron 1st ref., '13-'40	5	Jan. & July	80	..
Standard Motors, '27	6	Jan. & July	98	101
United Fruit deb., '23.	4½	Jan. & July	99½	..
Wickwire Steel 1st. '34	6	May & Nov.	98	101

PUBLIC UTILITY STOCKS.

SECURITIES.	Per C't.	Period	Date.	Quotation Jan. 24, 1920. Bid.	Asked.
Adirondack Elec. Pwr.	..	..	....	14	16
Do pf.	1½	..	Oct 1, 19	78	80
Am. Gas & El. ($50)	2½	Q	Jan 2, 20	126	130
Do pf. ($50)	1½	Q	Nov 1, 19	39½	41
Am. Light & Trac.	2½	Q	Nov 1, 19	192	195
Do pf.	1½	Q	Nov 1, 19	89	91
Am. Power & Light	1	Q	Dec 2, 19	68	70
Do pf.	1½	Q	Jan 2, 20	72	75
Am. Public Utilities	¾	..	Jul 1, 14	8	12
Do pf.	1½	Q	Jan 1, 20	22	27
Am. W. Wks. & Elec.	..	..	....	2½	3½
Do 1st pf.	1¾	Q	Nov 25,19	48	52
Do participating pf.	..	..	....	7	9
Bat. Rouge El. cum. pf	3	S	Dec 1, 19	72	77
Buffalo Gen. Electric.	2	Q	Dec 31,19	102½	105
Capital Traction	1½	Q	Jan 1, 20	88½	89½
Cities Service	*1	M	Jan 1, 20	402	407
Do pf.	½	M	Jan 1, 20	71¾	72¼
Do Bankers Shares.	46.1	M	Jan 2, 20	42⅞	43⅜
Do pf., B.	..	..	....	7⅛	7⅝
Colorado Power	½	Q	Jan 15,20	14	17
Do pf.	1¾	Q	Jan 15,20	90	94
Columbus Elec. pf.	3	S	Jan 2, 20	68	74
Com. Pwr., Ry. & Lt.	1	..	Nov 1, 18	18	20
Do pf.	1½	Q	Nov 1, 19	43	46
Conn. Power pf.	1½	Q	Dec 1, 19	84	..
Con. Trac. of N. J.	2	S	Jan 15,20	35	42
Eastern Texas Elec.	4	S	Jan 2, 20	65	..
Do pf.	3	S	Jan 2, 20	72	77
Elec. Bond & Share pf.	1½	Q	Nov 1, 19	91	94
El Paso Electric	2½	Q	Dec 15,19	72	80
Essex & Hudson Gas	4	S	Dec 1, 19	100	115
Federal Light & Trac.	..	..	....	7	9
Do pf.	1½	..	Sep 1, 14	42	44
Gal. & Hous. El. pf.	3	S	Sep 15,19	48	54
Gas & Elec. of Bergen	2½	S	Jan 2, 20	70	..
Miss. River Pr. pf.	..	..	....	51	..
Newark Con. Gas	2½	S	J. & J.	70	76
Niagara Falls Pwr. pf.	1¾	Q	Jan 15,20	104½	105
No. Ont. Light & Pwr.	..	..	....	11	14
Do pf.	3	S	Jan 15,20	55	62
No. States Power	1¾	..	Jan 20,18	60	64
Do pf.	1¾	Q	Jan 20,20	87	90
Nor. Texas Elec. pf.	3	S	Sep 1, 19	68	72
Pacific Gas & Elec. pf.	1½	Q	Nov 15,19	86½	87½
Republic Ry. & Light.	1	..	Jul 15, 18	12	14
Do pf.	1½	Q	Jan 15,20	43	46
Southern Cal. Edison	1¾	Q	Nov 15,19	89	90
Do 1st pf.	1¾	Q	Jan 15,20	101	102
So. Jersey G. & E. Tr.	4	S	Dec 1, 19	90	105
Standard G. & El. ($50)	..	..	....	25	26
Do pf. ($50)	2	Q	Dec 15,19	40	42
Tampa Electric	2½	Q	Nov 15,19	105	110
Tenn. Ry., Lt. & Pwr.	..	..	....	1½	3
Do pf.	..	..	....	7	8
United Light & Rys.	1	..	Oct 1, 19	28	32
Do 1st pf.	1½	Q	Jan 2, 20	61	64
Un. Rys. & El. (Balt.).	50c	Q	Jul 22, 19	13	14
Washington Gas	90c	Q	Nov 1, 19	48¼	49
Wash. Ry. & Electric.	1¼	..	Sep 1, 19	19	25
Do pf.	1¼	..	Sep 1, 19	53½	55
Western Power	..	..	....	21½	23
Do pf.	1½	Q	Jan 15,20	71½	73
Wisconsin Edison	$3	..	Dec 31,19	32	37

*1% payable in com. stock. †Incl. 2½% payable in com. stock. ‡And 2% extra. ¶Incl. 3% extra. a—Payable in scrip.

TRUST COMPANIES.

SECURITIES.	Capital.	Per C't.	Period	Date.	Quotation Jan. 24, 1920. Bid.	Asked.
Am. Trust	¶1,000,000	..	..	....	..	..
Bankers Tr.	20,000,000	5	Q	Jan 2, 20	392	395
Brooklyn	1,500,000	a5	Q	Jan 2, 20	500	515
Cent. Union.	12,500,000	5½	Q	Jan 2, 20	440	450
Columbia	5,000,000	*4	Q	Dec 31,19	355	365
Commercial	500,000	..	..	....	150	160
Empire	2,000,000	b3	Q	Dec 31,19	295	..
Equitable Tr.	12,000,000	c5	Q	Dec 31,19	297	300
Far. L. & T.	5,000,000	5	Q	Nov 1, 19	440	450
Fidelity	1,000,000	†2½	Q	Dec 31,19	230	..
Franklin	1,000,000	3	Q	Dec 31,19	245	255
Fulton	500,000	*5	S	Jan 2. 20	260	270
Guaranty	25,000,000	5	Q	Dec 31,19	398	402
Hamilton	500,000	*3	Q	Nov 1, 19	255	265
Hudson Tr.	500,000	*2	Q	Dec 31,19	145	..
Irving Trust.	3,000,000	2	Q	Jan 2, 20	‡	..
Kings Co.	500,000	7	Q	Nov 1, 19	640	665
Law.T.& T.C.	4,000,000	1½	Q	Jan 2, 20	128	134
Lincoln	1,000,000	1	Q	Nov 1, 19	175	185
Manufact'rs.	1,000,000	3	Q	Jan 2, 20	200	..
Mercantile	1,000,000	..	..	....	300	..
Metropolitan.	2,000,000	4	Q	Dec 31,19	300	310
New York	3,000,000	8	Q	Jan 2, 20	620	..
N.Y.L.I. & T.	1,000,000	10	S	Dec 10,19	725	745
People's Tr.	1,200,000	4	Q	Jan 1, 20	300	310
Title G. & T.	5,000,000	c5	Q	Dec 31,19	395	398
United States	2,000,000	25	S	Jan 2, 20	890	910
U. S. M. & T.	2,000,000	6	Q	Jan 2, 20	415	425

*And 2% extra. †And 1% extra. ‡See Irving Bank. ¶See N. Y. Title and Mortgage Co. a—And 10% extra. b—And 4% extra. c—And 5% extra.

INSURANCE, REALTY, AND SURETY COMPANIES.

SECURITIES.	Capital.	Per C't.	Period	Date.	Bid.	Asked.
Am. Alliance	$1,000,000	7½	S	J. & J.	260	..
A. Sur'y($50)	5,000,000	2	Q	Dec 31,19	78	82
Bd. & Mtg.G.	5,000,000	4	Q	Nov 15,19	225	235
City of N. Y.	600,000	3	..	Jun 30,19	120	..
Commonw'lth	500,000	5	S	J. & J.	300	325
Continental.	10,000,000	2½	S	Jan 7, 20	80	84
Fidel. Phenix	2,500,000	15	S	Jan 7, 20	720	740
Globe & Rut.	700,000	*10	Q	Oct 30,19	1000	..
Great Amer.	5,000,000	†6	Q	Jan 15.20	400	430
Do rights	....	..	..	....	157	163
Hanover ($50)	1,000,000	2½	Q	Jan 2, 20	80	..
Home Fire	6,000,000	12½	S	J. & J.	585	600
Lawyers Mtg	6,000,000	2	Q	Jan 1, 20	120	126
Mtg. Bond Co	2,000,000	1¾	Q	Dec 31,19	92	96
Nat Lib.($50)	1,000,000	10	S	J. & J.	175	190
Nat. Surety	5,000,000	3	Q	Jan 1, 20	207	212
N.Y. T. & M.	3,000,000	1¾	Q	Jan 2, 20	‡135	145
Niagara ($50)	1,000,000	*10	S	J. & J.	235	255
N. River($25)	600,000	5	S	A. & O.	50	60
Pacific ($25).	400,000	5	S	Jan 21,20	45	60
Realty Asso.	4,000,000	a3	S	Jan 15,20	110	117
Stuyv't ($100)	700,000	3	..	Jan 1, 17	50	75
Westc'r ($10)	1,000,000	50c	Q	Nov 1, 19	38	41

*And 5% extra. †And 1% extra. ‡Includes Amer. Trust Co. stock. a—And 2% extra.

NEW YORK CITY TRACTIONS.

SECURITIES.	Capital.	Per C't.	Period	Date.	Bid.	Asked.
Blkr. St. & F Ferry stock	$900,000	¾	..	J. & J.	21½	..
B'way&7thAv	2,100,000	2½	..	Jan 1, 19	40	80
Bn. C.R.($10)	12,000,000	25c	..	Jul 15, 19	4¼	5½
Ch. & 10th St	650,000	2	..	Jan 1, 19	35	60
8th Av. R.R.	1,000,000	4	..	Jan 15,19	130	160
42d St & G.St	748,000	4½	..	Feb 1, 19	75	100
Ninth Av.	800,000	2	..	Jan 15,19	50	110
6th Av. stock	2,000,000	1¾	..	Mar 20,19	30	50

BANKS.

SECURITIES.	Capital.	Per C't.	Period	Date.	Quotation Jan. 24, 1920. Bid.	Asked.
America	$1,500,000	16	S	Jan 2, 20	620	..
Am. Exc. N.	5,000,000	7	S	Nov 1, 19	300	310
Atlantic($100)	1,000,000	†2½	Q	Jan 1, 20	215	..
Bk. of Cuba	100,000	6	S	Jan 1, 20	175	..
Batt'y Pk. N.	1,500,000	‡3	S	Jan 2, 20	215	225
Bowery	250,000	‡3	Q	Nov 1, 20	425	..
B'way Centl.	100,000	..	..	....	150	160
Bronx Nat.	200,000	5	S	Jan 2, 20	155	165
Bronx Boro.	150,000	..	..	....	95	110
Bryant Park.	200,000	b3	S	Jan 1, 20	145	155
Butch. & Dr. (Nat.) ($25)	300,000	4	S	Jan 2, 20	40	..
Chase Nat'l.	15,000,000	4	Q	Jan 2, 20	480	490
Ch.-Ph. Nat.	7,000,000	4	Q	Jan 2, 20	323	327
Chelsea Ex.	1,000,000	3	..	Apr 1, 17	135	145
Chemic. Nat.	3,000,000	3½	B	Jan 2, 20	585	..
Citizens Nat.	3,000,000	3	Q	Jan 2, 20	260	270
City Nat'l.	25,000,000	5	S	Nov 1, 19	395	400
Coal & I. N.	1,500,000	c2	Q	Jan 2, 20	255	..
Colonial	600,000	‡3	Q	Jan 2, 20	350	..
Columbia	1,000,000	b4	S	Dec 31,19	175	190
Comm. Exch.	200,000	d10	S	Jan 2, 20	400	..
Commonw'th.	400,000	5	S	Nov 1, 19	220	230
Com. Nat.	25,000,000	b2½	Q	Jan 2, 20	240	244
Contin'l ($75)	1,000,000	3½	S	Aug 1, 19	120	..
Corn Exch.	4,620,000	5	Q	Nov 1, 19	480	..
Cosmopolitan.	100,000	..	..	....	110	..
E. R. Nat.	1,000,000	4½	S	Jan 2, 20	165	..
Fifth Av.	500,000	6	Q	Jan 2, 20	920	..
Fifth Nat.	1,000,000	3	Q	Jan 1, 20	255	265
First Nat.	10,000,000	¶5	Q	Jan 2, 20	980	1000
Garfield Nat.	1,000,000	‡3	Q	Dec 31,19	240	..
Gotham Nat.	500,000	b2	Q	Jan 2, 20	210	225
Greenwich	500,000	f4	Q	Jan 2, 20	400	..
Hanover Nat	3,000,000	8	Q	Jan 2, 20	820	835
Harriman N.	1,000,000	5	S	Jan 3, 20	375	400
Imp. & T.Nat	1,500,000	12	S	Jan 2, 20	600	615
Industrial Bk	......	..	..	....	203	..
Irving Nat.	6,000,000	3	Q	Jan 2, 20	*393	398
Liberty Nat.	5,000,000	4½	Q	Jan 2, 20	455	465
Lincoln Nat.	1,000,000	2½	Q	Nov 1, 19	280	290
Manh'n ($50)	2,500,000	$3	Q	Jan 2, 20	250	..
Mech. & Met.	6,000,000	5	Q	Jan 2, 20	460	465
Mer. Nat.	3,000,000	$3	S	Jan 2, 20	240	250
Metropolitan	2,000,000	d2½	Q	Jan 2, 20	350	..
Mutual	200,000	g5	Q	Jan 2, 20	490	..
N. Netherl'd.	600,000	4	S	Oct 1, 19	200	215
N.Y.(N.B.A.)	2,000,000	5	Q	Jan 2, 20	450	..
N.Y. Co. Nat	1,000,000	10	..	Jan 2, 17	125	140
N.Y.Pro. Ex.	1,000,000	5	..	Jan 2, 20	385	..
Pacific ($50).	500,000	a$1	Q	Nov 1, 19	150	..
Park Nat.	5,000,000	g6	Q	Jan 1, 20	750	760
People's ($25)	200,000	3	S	Jan 10,20	135	..
Progress	200,000	..	..	....	135	145
Public	2,000,000	3	Q	Dec 31,19	335	..
Seab'd Nat.	1,000,000	3	Q	Jan 2, 20	650	700
Second Nat.	1,000,000	3	Q	Jan 2, 20	400	425
State	2,000,000	6	S	Jan 2, 20	235	..
23d Ward	200,000	3	S	Aug 1, 19	135	..
United States	1,500,000	10	..	Jul, 1918	200	..
Un. Ex. Nat.	1,000,000	5	S	Dec 31,19	180	190
Wash. Hgts.	100,000	3	Q	Jan 1, 20	325	..
Westch'r Av.	100,000	2	Q	Nov 1, 19	200	..
Yorkville	200,000	g5	Q	Dec 31,19	375	..

*Includes Irving Trust Co. stock. †And ½% extra. ‡And 3% extra. ¶And 5% of First Security Co. a—And $1 extra. b—And 2% extra. c—And 1% extra. d—And 5% extra. f—And 4% extra. g—And 10% extra.

INDUSTRIAL AND MISCELLANEOUS.

SECURITIES.	Per C't.	Period	Date.	Bid.	Asked.
American Brass	*1½	Q	Nov 15,19	223	228
American Chicle	1	Q	Nov 1, 19	85	89
Do pf.	1½	Q	Jan 2, 20	79	83
American Mfg.	1½	Q	Jan 1, 20	180	185
Do pf.	1¼	Q	Jan 1, 20	89	91
Am. Piano pf.	1¾	Q	Jan 2, 20	80	84
Amer. Typefounders	1	Q	Jan 15,20	47	50
Atlas Powder	3	Q	Dec 10,19	152	157
Do pf.	1½	Q	Nov 1, 19	89	92
Am. Seed. Machine pf.	1½	Q	Jan 15,20	95	98
Babcock & Wilcox	2	Q	Jan 2, 20	117	121
Borden Co.	4	S	Aug 15,19	114½	115½
Do pf.	1½	Q	Dec 14,19	96	99
Carbon Steel	2	Q	Jan 15,20	95	105
Do 1st pf.	4	..	Sep 30,19	97	105
Do 2d pf.	6	A	Jul 30, 19	70	76
Cardenas Am. Sug. pf.	1¾	Q	Jan 2, 20	85	88
Celluloid	b2	Q	Dec 31,19	145	160
Central Coal & Coke	1½	Q	Jan 15,20	..	100
Chi. Ry. Equipment	2¾	Q	Dec 31,19	110	115
Childs	*1	Q	Dec 10,19	89	93
Do pf.	1¾	Q	Dec 10,19	96	100
Crocker-Wheeler	2	Q	Jan 15,20	87	95
Do pf.	1¾	Q	Jan 15,20	95	101
Del., Lack. & W. Coal.	1¼	Q	Jan 15,20	165	175
Draper Corp.	3	Q	Jan 1, 20	146	..
Eastern Steel	2½	Q	Jan 15,20	82	88
Do 1st pf.	1¾	Q	Dec 15,19	90	95
Eastman Kodak	a2½	Q	Jan 2, 0	595	605
Fajardo Sugar	2½	Q	Nov 1, 19	134	136
Federal Rubber 1st pf.	1¾	Q	Jan 1, 0	97½	100
Federal Sugar	1¾	Q	Nov 1, 19	107	111
Do pf.	1½	Q	Nov 1, 19	107	111
Fisk Rubber Tire pf.	1¾	Q	Nov 1, 19	97½	100
Gillette Safety Razor	2½	..	Dec 1, 19	183	184
Guantanamo Sugar	2½	Q	Jan 2, 20	78¼	79½
Hercules Powder	2	Q	Dec 25,19	221	227
Do pf.	1¾	Q	Nov 15,19	107	110
Int. Silver	..	..	....	30	..
Do pf.	1¾	Q	Jan 1, 20	95	100
Lanston Monotype	1½	Q	Nov 29,19	84¼	84½
Merg. Linotype	2½	Q	Dec 31,19	137½	138
Merrimac Chem. ($50).	2½	Q	Jan 1. 20	90	92
Nat. Candy	3	S	Sep 10,19	172	175
Do 1st pf.	3½	S	Sep 10,19	..	109
Do 2d pf.	3½	S	Sep 10,19	106	112
Nat. Sugar Refining	1¾	Q	Jan 1, 20	145	148
New Niquero Sugar pf.	3½	S	Jan 2. 20	250	325
Niles-Bement-Pond	2	Q	Dec 20,19	106	110
Do pf.	1½	Q	Nov 20,19	95	99
Northwest Leather pf.	1¾	Q	Jan 15,20	99	101
Norton Co. pf.	1¾	Q	Jan 1, 20	103	104½
O'Neill & Co. pf.	1¾	Q	Jan 1, 20	98	100
Procter & Gamble	5	Q	Nov 15,19	720	735
Royal Baking Powder.	b2	Q	Dec 31,19	135	140
Do pf.	1½	Q	Dec 31,19	90	93
Safety Car H. & Ltg.	1½	Q	Dec 23,19	60	62
Santa Cecilia Sugar	1¼	Q	Nov 1, 19	80	82
Do pf.	1¾	Q	Nov 1, 19	80	82
Shredded Wheat	2	Q	Jan 1, 20	133	..
Do pf.	1½	Q	Jan 1, 20	..	90
Singer Mfg.	2½	Q	Dec 30,19	164	166
Stollwerck Choc. pf.	1¾	Q	Jan 1, 20	102½	105
Valvoline Oil	2	Q	Jan 1, 20	105	107
Waitt & Bond pf.	1¾	Q	Jan 1, 20	100	103
Warren (S. D.) pf.	1¾	Q	Jan 1, 20	102	103½

*And 1½% extra. †And 50c extra. a—And 7½% extra. b—And 2% extra.

Advertising is an Investment

THE "NOTS" OF ADVERTISING

It is not the length, but the direction of your step that gets you where you want to go.

It is not the amount you spend in advertising, but how you invest it.

It is not the size of the space you buy, but how you use it.

It is not how much you say, but what you say.

It is not the cost of art, but what the picture expresses.

It is not the size of an advertising agency, but the experience, knowledge, originality and skill that get you where you want to go in advertising, at the least cost, in the shortest time.

"Put it up to men who know your market."

Consultation without charge or obligation

FEDERAL
ADVERTISING AGENCY, Inc.
6 East Thirty-Ninth Street New York
30 North Michigan Avenue, Chicago, Ill.

Now that the rails are approaching return to private control and that arrangements for foreign credits are becoming brighter—

AMERICAN LOCOMOTIVE

should soon better its present working conditions and show an improvement in earnings. Analysis and discussion. Also data on—

Six Rails Earning Over Gov't Requirements.

in the current issue of *MARKET OPINION*

In addition, among others, discussions on the following—

Worthington
Sinclair Cons.
Oklahoma P. & R.
Cosden & Co.
General Asphalt
Montgomery Ward

Gratis on request for A-29.

R. H. MacMASTERS & CO.
Members Consolidated Stock Exch. N. Y.
69 Wall St. New York
Hanover 9536 Ground Floor.

MARWICK, MITCHELL & CO.
ACCOUNTANTS AND AUDITORS

announce that they have admitted to partnership in their firm, Mr. Melville C. Wooster, who formerly was Manager of their Pittsburgh Office and for the past few years has been with the Federal Trade Commission. Mr. Wooster will be resident in New York.

79 Wall Street, New York.
January, 1920.

British American Tobacco *Rights* Bought and Sold

ABRAHAM & CO.
Telephone Rector 1
10 Wall St., New York

Chic. & Eastern Ill. Railroad Co.
PURCHASE MONEY 1ST 5S
Bought—Sold—Quoted

Ind. & Ill. Coal Corp.
COMMON AND PREFERRED
Bought—Sold—Quoted

Wm. C. Orton & Co.
25 Broad St., N. Y. Phone 7160-1-2 Broad

AIR REDUCTION
AMERICAN CHICLE
ATLANTIC LOBOS PETROLEUM
CENTRAL AGUIRRE SUGAR
GUANTANAMO SUGAR
GULF OIL CORPORATION
LONE STAR GAS
MIDLAND SECURITIES
NEW ENGLAND FUEL OIL
PENN. COAL & COKE
SAVANNAH SUGAR
STERN BROS. PREFERRED

DUNHAM & Co
Investment Securities
43 Exchange Place New York
Telephones 8300-16 Hanover.

Willys Overland Non. Conv. Pfd.
Wire Wheel Corp. Com. & Pfd.
Splitdorf Elec. Corp. Com. & Pfd.
Herring-Hall Marvin Safe
Electrical Securities Pfd.
Buffalo & Susq. Pfd.
S. H. Kress Com.
Penn.-Kentucky Oil & Gas
Erupscion Copper
Standard Shipbuilding
Edmund & Jones Com.
General Gas & Elec. Com. & Pfd.
Hart-Parr Pfd.

DIDRICHSEN BROS.
15 BROAD ST. N.Y.
Tel. Hanover 7885

English Marconi
American Marconi
Canadian Marconi
Radio Corp. com. & pfd.
Information upon request.

FRANK T. STANTON & CO.
SPECIALSTS IN WIRELESS STOCKS
Telephone Broad 5819. 50 BROAD ST., N. Y.

Central Mexico Lt. & Pr. Pfd.
Central Mexico Lt. & Pr. 6s
Guanajuato Red. & Mines 6s
Guanaj. Pow. & El. 6s & Stks.
Western N. Y. Utilities 5s
Birmingham (Ala.) Water 5s
East St. L. & Inter. Water 5s
Empire Lumber 6s

HOTCHKIN & CO.
53 STATE ST.
Tel. Main 460. BOSTON Cable Tockin

ALL FOREIGN GOVERNMENT CHECKS BONDS CURRENCIES

R. A. SOICH & CO.
10 Wall St., N. Y. Tel. Rector 5289-92

NORWALK TIRE & RUBBER CO.
CUM. PFD. STOCK
To net 7¼%
FRENCH REPUBLIC 4S AND 5S

E. Q. JACKSON & CO.
120 LIBERTY STREET, NEW YORK
Telephone Rector 9951

HOLMAN & CO.
INVESTMENTS

High grade securities yielding liberal earnings.

291 Broadway New York

Marquette Iron Company
1st Lien
7% Secured Notes

A first lien on all the assets of the Company Fully Protected by Trust Deed Agreement.

Physical Value of properties as appraised by American Appraisal Company over $8,000,000.00.

Write for descriptive circular.

Breitung & Company,
11 Pine St.,
New York City.

Nat. City Bank Stock

J. U. KIRK & CO.
10 Wall St., N. Y. Tel. 28 Rector

STANDING MILLING CO.
Securities.
REPUBLIC OF CUBA
5s, Due 1931.

E. Q. JACKSON & CO.
120 LIBERTY STREET, NEW YORK
Telephone Rector 9951

Endicott Johnson
Anaconda Copper
United States Steel
American Ice

The above issues are discussed in the latest issue of the "Ruskay Review."
Ask for Copy No. T 10

S·S·RUSKAY & CO.
—ESTABLISHED 1877—
Members Consolidated Stock Exchange of NY
20 BROAD ST., — NEW YORK
Tel. Rector 2471-2-3-4

A One-Man Concern

Another interesting article in the series by Mr. Mathewson on the Packers' Stocks deals with Armour's concern in the current issue, showing how this immense business, with its world-wide ramifications, was built up by one man's genius. A limited number of copies of this issue is available. Upon request for T-26 we will send you a copy to impress upon you how much you need

The FINANCIAL WORLD
29 Broadway, New York.

Humason Manufacturing Co.
7% Cum. Pfd. Stock
at 98 and Accrued Dividend
Yielding Over
7%
A sound Connecticut Investment.
Inquiries Invited.

W. A. JACKSON & CO.
80 Pearl St. Hartford, Conn.

Foreign Exchange Made Clear

13 valuable non-technical articles on this little-understood subject for $1, or
FREE
with one $5 annual subscription to
THE STREET,
The Illustrated Financial Weekly
10 Cortlandt Street, New York

LIBERTY BONDS
All denominations bought for cash
Based on the closing we pay:

$49.18 for a $50—3½%	Bond, 55 Coupons
$45.39 for a $50—2d 4¼%	Bond, 1 Coupon
$46.97 for a $50—3d 4¼%	Bond, 1 Coupon
$45.73 for a $50—4th 4¼%	Bond, 2 Coupons
$48.95 for a $50—5th 4¾%	Bond, 7 Coupons

PURDY & CO.,
Tel. John 3174-5-6-7. 34 Pine St., N. Y.

MEETINGS AND ELECTIONS.

LIGGETT & MYERS TOBACCO COMPANY

New York, December 1st, 1919.

At a special meeting of the stockholders of Liggett & Myers Tobacco Company held on the 18th day of June, 1918, the Board of Directors was empowered to issue $21,496,400 of Common Stock B with the same rights to dividends and upon liquidation as the present issued common stock, but without voting power. In my letter of May 16th, 1918, requesting you to authorize the issue of this stock, I stated that not more than 25% of it would be issued at one time and that at least three months' notice would be given of the date for its payment, and I now beg to advise you that the Board of Directors has resolved to issue $10,748,200 of this Common Stock B—one-half of which ($5,374,100) will be issued as of March 1st, 1920, and the other half ($5,374,100) will be issued as of June 1st, 1920—to holders of the present Common Stock of record at the close of business February 10th, 1920; each issue to be subscribed for at par in the proportion of one share of Common Stock B to each four shares of the common stock now outstanding and to be paid for in cash on March 1st, 1920, and June 1st, 1920, respectively. Warrants for rights to subscription will be sent out by the Central Union Trust Company, 80 Broadway, New York City, as soon after February 10th, 1920, as practicable.

The Board of Directors has decided to request the stockholders of the Company at the regular annual meeting to be held in March, 1920, to empower it to set aside 5%—21,496 shares—of the total authorized Common and Common B share capital of the Company out of the remaining Common Stock B, to be sold at par to such persons as are now or may hereafter be connected with the management and operation of the Company, in such manner and upon such terms and conditions as the Board of Directors may deem proper.

C. C. DULA, President.
E. H. THURSTON, Secretary.

THE LACLEDE GAS LIGHT COMPANY.

The annual meeting of the stockholders of The Laclede Gas Light Company, for the election of Directors, and for the transaction of any other business which may be properly presented, will be held at the office of the Company, Eleventh and Olive Streets, in the City of St. Louis, Missouri, on Tuesday, February 17, 1920, at 9:00 o'clock A. M.

The stock transfer books of the Company will be closed Saturday, January 17, 1920, at 12:00 o'clock M., and will reopen on Wednesday, February 18, 1920, at 10:00 o'clock A. M.

By order of the Board of Directors.
C. L. HOLMAN, President.
W. H. WHITTON, Secretary.

MEETINGS AND ELECTIONS.

ENDICOTT JOHNSON CORPORATION.

Notice to the Stockholders.

NOTICE IS HEREBY GIVEN, That the Annual Meeting of the Stockholders of Endicott Johnson Corporation will be held at the offices of the corporation in the Village of Endicott, Broome County, N. Y., on Monday, February 2nd, 1920, at 10 o'clock in the forenoon for the purpose of electing directors for the ensuing year, for considering and taking action upon a plan of sharing profits with the workers, an amendment to the By-Laws changing the date of the annual meeting from the first Monday in February to the first Monday in March, and for the transaction of such other business as may properly come before the meeting.

The financial statement of Endicott Johnson Corporation for the year 1919 will not be in readiness to mail to the stockholders with the notice of the Annual Meeting as was originally intended. It is proposed after the transaction of such other business as may come before the meeting to adjourn the Annual Meeting to some later date of which notice will be given, upon which date the financial statement will be presented and of which a copy will be sent to stockholders with notice of the Adjourned Meeting.

As referred to in the Notice of Meeting sent herewith, it is proposed to amend the By-Laws, changing the date of the annual meeting to a later date, so that hereafter a copy of the financial statement can be sent with the Notice of Annual Meeting.

MAURICE E. PAGE, Secretary.
Endicott, N. Y., January 12, 1920.

THE COMMERCIAL UNION FIRE INSURANCE COMPANY OF NEW YORK.

New York, January 20, 1920.

The Annual Meeting of the Stockholders of this Company will be held at its office, No. 55 John Street, on Tuesday, February 3, 1920, at 12 o'clock noon, for the purpose of electing Directors in place of those whose terms expire and for such other business as may come before them.

WM. M. BALLARD, Secretary

MEETINGS AND ELECTIONS.

REPUBLIC RAILWAY & LIGHT CO. NOTICE OF ANNUAL MEETING OF STOCKHOLDERS.

Jersey City, N. J.

The Annual Meeting of the stockholders of REPUBLIC RAILWAY & LIGHT COMPANY will be held at the principal office of the Company, No. 15 Exchange Place, Jersey City, N. J., on Tuesday, February 17, 1920, at 12 o'clock noon, for the election of Directors and the transaction of such other business as may properly come before the meeting, including the approval and ratification of all action of the Board of Directors and of the Executive Committee since the last meeting of the stockholders of the Company. The polls will remain open one hour.

The stock transfer books of the Company, both preferred and common, will be closed at the close of business January 28, 1920, and will be reopened on the 18th day of February, 1920.

W. M. COLEMAN, Secretary.

ANNUAL MEETING.

Office of
UNITED STATES CONSTRUCTION COMPANY, INC.
Great American Building,
No. 1 Liberty Street, New York, N. Y.

The Annual Meeting of the Stockholders of the United States Construction Company Inc. will be held at the office of the Company, in the City of New York, on Monday, February 2d, 1920, at 2 P. M., to elect Directors and transact such other business as may properly come before this meeting.

HENRY B. CROSS, Secretary.
January 12, 1920.

WILLIAM MACBETH, INCORPORATED.

New York City, January 15, 1920.

The Annual Meeting of the Stockholders of this Corporation, for the election of Directors, and the transaction of such other business as may come before the meeting, will be held at the offices of the Corporation, 450 Fifth Ave., on Monday, February 2nd at 6 o'clock P. M.

ROBERT G. McINTYRE, Secretary.

MEETINGS AND ELECTIONS.

STOCKHOLDERS' MEETING.

Notice is hereby given that a meeting of the stockholders of the MOTION PICTURE CHAIR COMPANY, Inc., will be held at the office of the Company, Room 930, No. 2 Rector Street, New York City, on the 3d of February, 1920, at 10 o'clock in the morning, for the purpose of electing directors for the ensuing year, and for the transaction of such other business as may properly come before said meeting.

Polls will remain open until 11 A. M.

Transfer books will be closed from January 25th, 1920, to February 4th, 1920.

LUCIUS C. TOOLE, Secretary.
New York City, January 15th, 1920.

TO THE STOCKHOLDERS OF THE MILITOR CORPORATION.

Take notice that a meeting of the stockholders of The Militor Corporation will be held at No. 111 Broadway, in the City of New York, on the 9th day of February, 1920, at 10:00 o'clock A. M., for the purpose of voting upon a proposition to change the name of the company to "SINCLAIR MOTORS CORPORATION."

Dated New York, N. Y., January 22d, 1920.
NEIL R. SINCLAIR.
Neil R. Sinclair, President.
GEORGE NICOL.
George Nicol, Secretary.

NOTICE.
GLOBE RUBBER TIRE MANUFACTURING COMPANY.

Annual Stockholders' Meeting and election will be held at the office of the Company, No. 1851 Broadway, New York City, on Tuesday, February 3rd, 1920, at eleven o'clock A. M.

F. H. CRAIG, Secretary.

MEETINGS AND ELECTIONS.

NOTICE TO STOCKHOLDERS.

A special meeting of the stockholders of PARKER SHEET METAL WORKS, INC., will be held on the 10th day of February, 1920, at four o'clock P. M., at the office of the Company, 489 Broome Street, Manhattan, New York City, for the purpose of voting upon a proposition to increase its capital stock from Twenty-Five Thousand ($25,000) Dollars, consisting of two hundred and fifty (250) shares of the par value of One Hundred ($100) Dollars, each, to Seventy-Five Thousand ($75,000) Dollars, to consist of seven hundred and fifty (750) shares of the par value of One Hundred ($100) Dollars each.

ALBERT BLUMLEIN, President.
EDWIN NORTH, Secretary.

NOTICE IS HEREBY GIVEN THAT THE annual meeting of the Stockholders of Claflins Incorporated, for the election of Directors for the ensuing year and for the transaction of such other business as may properly come before the said meeting, will be held at the office of the corporation, 224 Church Street, in the Borough of Manhattan, City and State of New York, on the 9th day of February, 1920, at eleven o'clock in the forenoon.

GEO. F. CORNWELL, Secretary.

CAULDWELL-WINGATE COMPANY.

The Annual Meeting of the Stockholders of CAULDWELL-WINGATE COMPANY will be held at the office of the Company, No. 381 Fourth Avenue, New York, on Wednesday, February 4th, 1920, at 2 P. M.

MEETINGS AND ELECTIONS.

KNOX HAT COMPANY, INCORPORATED.
NOTICE OF ANNUAL MEETING.

NOTICE is hereby given that the Annual Meeting of the stockholders of KNOX HAT COMPANY, INCORPORATED, will be held at the office of the corporation, No. 452 Fifth Avenue, Borough of Manhattan, New York City, N. Y., on the 2nd day of February, 1920, at 12 o'clock noon, for the election of Directors for the ensuing year and for the transaction of such other business as may properly come before the meeting.

Transfer Books for the transfer of all classes of stock will close at 2:15 o'clock P. M. on January 19, 1920, and will reopen February 3, 1920, at 10 o'clock A. M.

BRAYTON WITHERELL, Secretary.

TO THE STOCKHOLDERS OF THE NEW YORK LAST COMPANY.

The annual meeting of stockholders of The New York Last Company for the election of directors to hold office for the ensuing year, and until their successors shall be elected and for the transaction of such other business as may come before the meeting, will be held at the office of the Company, 437-451 Eleventh Avenue, Borough of Manhattan, City of New York, on the 9th of February, 1920, at 12 o'clock noon.

Dated, New York, January 22, 1920.
WILLIAM P. BECKER, President.

MEETINGS AND ELECTIONS.

CONSOLIDATED GAS COMPANY OF NEW YORK
130 EAST 15th STREET

January 5, 1920.

The annual meeting of the stockholders of this Company for the election of Trustees to serve during the ensuing year will be held at this office MONDAY, January 26, 1920. Polls will be open from 12 M. to 1 P. M. Transfer books will close Saturday, January 17, 1920, at 12 M. and reopen Tuesday, January 27, 1920.

R. A. CARTER, Secretary.

NOTICE IS HEREBY GIVEN THAT THE annual meeting of the stockholders of AMERICAN TRANSMARINE COMPANY, INC., will be held at the office of the corporation, No. 18-21 Park Row, Borough of Manhattan, City and State of New York, on the 9th day of March, 1920, at 2 o'clock in the afternoon, at which time the reports of the officers and directors will be received and election of directors will be held for the ensuing year.

Dated, January 21st, 1920.
K. LINDSKOG, Secretary.

ANNUAL MEETING OF STOCKHOLDERS of Gasoline Engine Equipment Co., at which Directors for ensuing year will be elected, will be held at the principal office of the Corporation, 347 Madison Avenue, New York City, at 3 P. M., February 9th.

ASK PROMPT ACTION TO IMPROVE PORT

Development Commissioners Urge Board of Estimate to Reconsider Action to Avoid Delay.

LEGISLATIVE AID WANTED

Co-operation Between New York and New Jersey Advocated—Importance of Terminal Markets.

The New York, New Jersey Port and Harbor Development Commission, of which William R. Willcox is Chairman, has submitted a memorandum to the Board of Estimates urging that body to reconsider its resolution of April 4, 1919, which stated that it was "impressed with the necessity for co-operation between the two States" but considered that the presentation and adoption of a comprehensive plan should precede the making of the compact granting "such vast powers for all time to the Port Authority in the District to be created thereby."

The New York Legislature has indicated that it will be governed largely by the attitude of the officials of New York City in entering into the compact. The Commission urges the necessity of the compact being considered ov the Legislature of the two States this year, in order that serious delay may be avoided. The importance of the improvement of port improvements in its relation to the high cost of living as it affects the matter of terminal markets is emphasized.

It is pointed out that New Jersey is going ahead as far as possible with developments on the Jersey side and that "the recent announcement that the Cunard Steamship Company has arranged to spend $30,000,000 for eight concrete and steel wharves a thousand feet long at Weehawken further emphasizes the necessity for prompt agreement upon general policy between the two States."

Co-operation between the two States in the development of the Port of New York is held to be essential.

"The Port of New York," says the Commission, "is viewed with envious eyes by its competitor ports. Within the past few years great changes have taken place in the routes for transshipment of freight. Even greater changes will take place. The projected deepening of the St. Lawrence River is being pressed for by the rest of the country, because it is believed that it will make the Lake ports accessible to ocean-borne commerce. The recent improvements to the Mississippi route from Chicago to New Orleans is likely to send more freight from the Central West out of the Port of New Orleans. The existing differential in favor of Philadelphia and Baltimore already has injured the commerce of the Port of New York."

After pointing out that the Interstate Commerce Commission had held that "historically, geographically and commercially New York and the industrial districts in the northern part of the State of New Jersey constitute a single community," the Commission takes up the question of terminal markets, which, it says, cannot be located without relation to the belt lines now in New Jersey.

"New York City," the Commission says, "normally consumes daily 1,800,000 quarts of milk, ninety-four carloads of refrigerated meats, seventy-four of live stock, eighteen of live poultry, twenty of fresh fish, 127 of dairy products, 201 of vegetables and 107 of fruit. During the harbor strike of 1918 the Port and Harbor Development Commission investigated the movement of food and found that the New York railroads, exclusive of diversions, brought 30.652 per cent. and the New Jersey 43.358 of the milk. For refrigerated meats the corresponding percentages were 35.106 and 19.506; for live stock 78.378 and 20.730; for live poultry 0.000 and 5.555; for fresh fish 60.000 and 6.666; for dairy products 14.173 and 8.792; for vegetables 22.093 and 14.203; for fruit 17.757 and 9.346."

BRONX COUNTY COURTS.

Supreme Court.

SPECIAL TERM—(Chambers)—Mullan, J.—Court opens at 10 A. M. Ex parte business.

SPECIAL TERM FOR MOTIONS—Mullan, J. Motion calendar.

Schechwitz<Lazow.
Frieling<Newmark.
Mayers<Mayers.
Raun<Raun.
IRT Co<Dunn.
Mayers<Mayers.
Utica Partition Corp<Jackson Cons Co, Inc.
C T Streeter Const Co<Kenny.

SPECIAL TERM FOR TRIALS—Mullan, J.

Eller<J Kaufer, Inc.
Ginsberg<Ginsberg.
Nigri<Nigri.
Rhaesa<Rhaesa.
Re CNY.
Bohlinger<Bohlinger.

TRIAL TERM—Part I.—Delehanty, J.

Lipshitz<Weil.
Young<Park & Tilford
Kirschner<Union Ry.
Boyle<Rosenthal.
Durham<NY Dock Co.
Diesterberg<3d Av RR.
Conradsen<Gorges (2).
Pannelle<Union Ry.
Fiegelman<Levien.
Goodstein<Union Ry.
Kehoe<Wilken (2).
Leopold<Brunor (2).
King<CNY.
Fent<Recht & Rosenbaum.
Harkins<Barker.
Germain<Hoffman.
Rella<McAdoo.
Fidelman<T Healy, Inc
Feldstein<Nat Cold Storage Co.
Walsh<Gallagher.
Santolo<IRT Co.
Whelan<Union Ry.
Finkelstein<Schacht.
Smith<Wagner Specialty Co, Inc.
Molinari<Union Ry.
Schechner<IRT Co.
Gilson<Rosenthal.
Hanley<Levitt.
Gisnet<Goldsmith.
Rothburg<Union Ry.
Howard<same (2).
McCabe<Westchester Banking Co.
Makrowitz<Gurlman (2).
Kluck<Preuss.
Cohen<IRT Co.
Williams<Am Ry Exp
Samkowitz<Moskowitz.
Rosenzweig<LI RR.
Avery<Weisman.
Jackson<Woeckinger.
Tippett<Tide Water Oil Co.
Rack<Am Ry Exp Co.
Rotando<Uris.
Bloch<Lordi.
Weinman<Union Ry (2).
Ryan<Rodgers & Hagerty, Inc.
Antil<Johns (2).
Riccardi<Sturcke.
Trueman<IRT Co.
Elliott<same.
Hearn<Eddison & White Co.
Antonelli<Selichower.
White<Funke.
Lyons<NY Rys (2).
La Barbera<Langrebe

Highest number reached 2709.

TRIAL TERM—Part II.—Mullan, J. Cases to be sent from Part I.

TRIAL TERM—Part III.—Whitaker, J.—Cases on.

Surrogate's Court.

CHAMBERS—Schulz, S.—Ex parte business.

Motions.
Estate of:
Lena Levine,
Samuel Erdreich.
Wills for probate:
John Miller,
Ottilia Dienes,
Caroline Brown,
Agnes K Gill.
Julia G Larty,
Josephine M Scholz,
Alexander R Elkin,
Elizabeth Baum,
Babette Hillenbrand.
Accountings of:
Clara J Brown,
Anna L Goebbels.

TRIAL TERM—Schulz, S.—No day calendar.

County Court.

SPECIAL TERM—(Chambers)—Gibbs, J.—Ex parte business.

SPECIAL TERM FOR MOTIONS—Gibbs, J.

Baasch<Blue Ribbon Body Co.

TRIAL TERM—Gibbs, J.

Williams<West El RR
Phelps<Glenz.
Same<Denewitz.
Carpotung<Union Ry.
Edensheim<same.
Shaffer<Zimmer.

WESTCHESTER COUNTY.

Supreme Court.

SPECIAL TERM—Morschauser, J. At 10 A.M.

Reese<Reese.
Hayes<Hayes.
Fennel<Fennel.
Gidley<Brady.
Van Tassell<Potter.
Green<Tannenbaum.

Also for the hearing of motions and ex parte business.

TRIAL TERM—Part I., Young J.; Part II., Platt, J.; Part III., Tompkins, J.—At 9:45 A. M.

Johnson<Patz.
Wagner<Pharzheimer.
Moore<Director General of RRs.
No Av Bank of New Rochelle<Cushman.
Rice<West Elec RR.
Vena<Pitman (2).
Clarke<Union Ry.
Paolillo<Union Ry.
Sundk<Yonkers RR(2)
Yonkers Nat Bank<Gerdoney.
Meyerson<Standard Oil Co.
Kohen<Roser.
Waldrop<Santi Moving & Exp Co.
Ross<Hass.
Di Leo<Townes (2).
Lucente<Smith.
Cassara<Ebling Brew Co (2).
Arnold<Krisch.
Wallach<Wallach.
Imhof<Int Transfer Co
Fallon<Yonkers RR.
Riley<same.
Uchitel<Cohen (2).
Lyon<Bennett.
Murphy<Ketchum.
Canoro<Van Tassel & Odell.

The following causes must be answered ready or marked over to another day:

Murphy<City of Yonkers.
Mansfield<Martin.
Cowles<Rogers.
Drummond<same.
Gunn<same.
Reilly<N Y C RR Co.
Aiello<Obermeyer & Liebmann.
Boklok<Hartelt.
Tinsman<Davies.
Jacobowitz<Central Taxi Co.
McGuire<Pierce.
Wuestenhoefer<Martens.
Bailey<Yonkers RR.
Jones<same (2).
Williams<Westchester-Dutchess Corp.
Fall<Bloomingdale Brothers.
Halsted<Thompson.
Granger<Berghoefer.
Badt<Coleman.
Borgwald<Costello.
Linski<same.
Schwerkolt<Fowler.
Schwartz<Hines, &c (2).
Reichel<Cohen.

Highest number reached, 1564.

TRIAL TERM—Part II.—Platt, J.

Hull<Hyatt.
Lounsbury<Searles.
Cohen<Thomas.
Douglass<Terry Holding Co.
Assigned from Part I.:
Ryder<Findlay.
Buchanan<Yonkers R R Co.
Hollender<O'Meara.
Lynch<Askin.
Chamberlain<Foi.
Becker<same.

COURT CALENDARS

FEDERAL.

Southern District.

DISTRICT COURT—Hough, J.—Room 1, 12th floor, Woolworth Building, at 10:30 A. M. Admiralty.

Stancil<Director General of RRs.
NY, NH & H RR<Red Star Tow & T Co.
Sorenson & N<Schr Margaret Throop.
Young & G. Coffee Co<same.
East Jersey Bridge Co<Director General of RRs.

DISTRICT COURT—Mayer, J.—Room 2, Woolworth Building, 12th floor, at 10:30 A. M. Admiralty.

Atlas Portland Cement Co<Tug Louise Rugge.
Steers<Tug Louise Rugge and SS Caloria.
McWilliams<Director General of RRs.
U S Steel Prod Co<SS Ambon.
Harris<Director Gen of RRs.
King & Co<Shippers Nav Co.
McAllister Ltge Co<Scow C. F. Suddenly.
Rise<Barge M. M. Martin.
Mott Haven Tow Line<Director General, &c.
Harlem River Tow Boat<same.
Director Gen of RRs<Tug Catherine J.
Same<Tug C. Van Cott.
Rise<Tug Bulley (2).
McWilliams<Director Gen of RRs.
Nat Coal & I Co<Mesick & M.
Ten Eyck<Director Gen of RRs.
Scott<Grace & Co.
L V Transp Co<Penn RR.
NY & NJ Transp Co<Tug Welsh.
Flint<SS Bjornefjord.
Murray<CNY.
Langfelt<Ship Avon.
McCullough<SS Edon.
Owners Ferry Boat Orange (limitations).

DISTRICT COURT—Augustus N. Hand, J.—In Room 331, P. O. Bldg., at 10:30 A. M. Criminal trials.

S. Jacobs and Abraham Cardoza,
Daniel Hagerty,
Daniel Lane,
Gus Klauber,
Pat Carroll,
S. Rosenblatt,
George J. Martel.
G. L. Gower, Jr.
Last day to file demurrer:
Mamett Baker.
Pleadings:
Charles Johnson (2).
Sentence:
R. S. Cameron.

DISTRICT COURT—Learned Hand, J.—In Room 3, Woolworth Bldg., 12th Floor, at 2 P. M. Equity.

Wilson<Technical Press.
A. B. Dick & Co<Levey.
Sanitary Methods Co, Inc<Schwartz.
Webster<St. Nicholas Zinc Co.
Lumiere<Pathe Exchange, Inc.
US<Grotheers.
Same<Bernhardt.
Same<Volker.
Pearson<Neuland.
Stoehr<Wallace.
Eckerson<Clark.

DISTRICT COURT—Knox, J.—In Room 235, P. O. Bldg., at 10:30 A. M. Bankruptcy calendar.

Discharges:
Herman A. Klemm,
H. J. McGillicuddy,
K. Silberman.
Motions:
Anthony Columbo,
Louis Lenkowsky,
W. Eidelberg,
Lockwood Brothers,
M. & S. Schwartz,
Samuel Love,
James J. McAvoy,
Mut Expt, &c, Co.,
H. & F. Baff,
S. Levinson,
Liberty Coast Fruit Pad Co,
Samuel Chase,
Joseph Weissman,
Hall, Zimmerman & Co.,
W. J. Dessy,
Richard S. Peale,
Victor Shapiro,
Jacob Siegel,
Hamilton Imp Co,
J. Weissman,
Hedgson-Vroom,
Toole, Henry & Co.

Eastern District.

DISTRICT COURT—Chatfield, J.—Room 323, P. O. Bldg., Brooklyn, at 10:30 A. M.

US<C. Shykue.
Same<F. Polti.
Same<D. & I. Schulman.
Same<H. Schreibman and B. Walker.
Same<F. Fumo.
Same<Eliza De Silpe.
Same<S. Lerner.
Same<M. Bolowitz.
Same<M. Uhler.
Same<J. Dancis.
Same<S. Praisner.
Same<E. L. Felzman.
Same<P. Pretschner.
Same<Y Cerney.
Same<J. Squelice.
Same<G. Opperman.
Same<G. Heather.
Same<W. M. Haines.
Same<A. Walsh.
Same<J. Schmackenberg.
Same<M. Gelles.
Same<J. Kaufman.
Same<J. Curtone.
Same<N. Peace.
Same<G. Messina.
Same<L. Leavitt (2).
Same<H. Hashagen and C. Gorman.
Same<J. Mindel.
Same<R. Toole.

DISTRICT COURT—Garvin, J.—In Room 312, P. O. Bldg., Brooklyn, at 10:30 A. M.

Patent Vulcanite Roofing Co<SS H. M. Whitney.
At 2 P. M.:
Aktieselskabet Christianssand<SS Iperia.
Same<Iperia Shipping Corp, Ltd.

STATE.

Court of Appeals.

Special to The New York Times.

ALBANY, N. Y., Jan. 24.—Court of Appeals:

People ex rel Childs<Knott, as Sheriff.
Same<Extraordinary Trial Term of Supreme Court.
Orester<Dayton Rubber Co.
Goodyear Tire Co<Vulcanized Prod Co.
Fontainella<N Y Cent
Boyce<Greeley Square Hotel Co.

NEW YORK COUNTY.

Supreme Court.

APPELLATE DIVISION—Recess.

APPELLATE TERM—Recess.

SPECIAL TERM—Part I.—Platzek, J.—Litigated motions at 10:15 A. M.

Georgoff<Tenement House Dept.
Cahn<Jolles.
Carpenter<Bocro.
Franklin Trust Co of Phila<Sullivan.
Alps Co<Gregory.
Orvis<Orvis.
Frey<Barrett Co (2).
Rogers<Schroeder.
Baldwin<Newgass.
Re US Fid & Guar Co (Kane).
Vanderhoof<Vandemark.
Goodall<Goodall.
Blum<Blum.
Alessi<3d Av Ry.
Re NY Trust Co<Wilson.
Wiant<Levine.
Silverman<Glenbrook Co.
Anderson<Anderson.
Breneisen<Cramer,
Meyer, Dreyer Co (2).
Clifford<Daggit.
Re Gilleran (Olmstead Av).
Jacobowitz<NY Motor Truck Sales Corp.
Quinn<Lehmann.
Chestnut<Chestnut.
Feinstein<Feinstein.
Re Seligman.
De Bobula<Schwab.
Csontola<Cowen.
Caravello<Goldenberg (2).
Rosenthal<United Transp. Co.
Empire City Ir Wks<Thespian Bldg Corp.
Tompkins<Crane.
Austin<J. Goldberg's Sons & Co.
Karminski<J P Devine Co.
Rosenblum<Rosenblum.
Coletti<Coletti.
Ostrom<Loew.
Frank<Frank.
Connors<Connors.
Re Geo Helliesen, Inc (Smokeless Fuel) (2).
Brown<Schechter.
German Silk Co<Oacker, Parlman & Mait.
Goldsmith<Bal Tabarin Rest, &c. Co.
Painter<Fletcher.
Finkelstein<Finkelstein.
Peter<5th Av Coach.
Claeys<Collie.
Schrier<Cohen.
Haff<Thorne, Neale & Co.
Boritz<Berkman (2).
CNY<Benedetti.
Re People ex rel Emmet (Belmont I Wks)
Re same (Avondale Mills).
Re same (US of Am).
Good Samaritan Dispensary<Goldberg.
Bimberg<Texas Co.
Prince<Mayer.
Rosenberg<Parker Sheet Metal Works.
Bimberg<Texas Co.
Klein<Coppolo.
Williams<Diamond Carbonating Co.
Zokalyk<14th St & Av C Realty Co (2.)
Walker<42d St, &c, Ry.
Triple<Kafka.
Werner<Garbarino.
Fitts<Starkman.
Adelson<Moss.
Rini<Melton Rty Co.
Riverdale Rty Co<CNY.
Ettinger<Jackson.
Benz<Schaffer Tinware Mfg Co.
Marks<Walteter Rty.
Ecker<Ecker.
Scowcroft<Carlton.
Re Peo ex rel Emmet (Putnam Coal, &c, Co; Empire State Surety Co).
Lynch<Mesa.
Fisher<Vanadium Alloys Steel Co.
Douglas<Tappin.
E Riv Sav Inst<Wallowitz.
Fassy<Hartman.
La Flam<La Flam (2)
Re CNY (Nixon).
Astman<Astman.
Re King.
Re Reseska.
Re Piatetzky.
Re Parente.
Re Milazzo.
Re Henriques.
Re Horynsky.
Re Jaeger.
Re Karp.
Re Lamb.
Re Woitkiewicz.
Re McNulty.
Re Eright.
Re Howland.
Re Scanlon.
Re Schumacher.
Re Tucker.
Re Fillipec.
Re Simpkins.
Re Einbinder.
Re Burke.
Re Cittadino.
Re Jackson.
Mayer<5th Av Coach.
Thorpe<same.
Est Thos Suffern, Inc<Winternitz Rty Co.
Wolf<Doll.
Wheeler<Fidelity & Deposit Co.
Hudson<Paulson.
Ficken<Ficken.
Farmers L & T Co<Alexander.
Schaefer<Scott (2).
Re Riverside Drive & 150th St Co.
Clayburgh<Clayburgh.
Rand<Hedges.
Ringelheim<same.
Munning-Loeb Co<Gen Plasters Sup Co.
Mocario<Am Ry Exp.
Hughes<same.
Freiberg<Wucher.
Re Peo ex rel Emmet (Riddle).
Davern<Hines.
Agnes<Destinn.
Faulkner<Schreiber.
McCue<Am Ry Exp.
McHugh<same.
Felt<same.
Re CNY (Waterbury Av.).
Steenwerth<Am Ry Exp.
Thalasitis<same.
De Merginta<Gem Baking Co.
Egan<Am Ry Exp (3).
Brief<Capitol Rty, &c.
7th Nat Bank<Johnston.
Leibowitz<Randenbush.
Heye<Am Chem Education Co.
Holloway<Guile.
Cavanagh<C Caltucoli & Co.
Saft<Sebold.
C T Willard Co<McGraw Bldg, &c, Co.
Kohn<Kohn.
Bimberg<Texas Co (2)
Scura<Fid & Cas Co.
Dillon<Swift & Co.
Tallon<Int R T.
Eckman<Dodd.
Perfection Radiator Co<Ilowit.
Adams<Bock.
Weinberger<Smith.
Empire Rubber, &c. Co<Rainier Mot Co.
Tucker<Mayflower Photoplay Co.
Bank of Barcelona<Riggi Bros Co.
Johnson<Requembourg.
7th Nat Bank<Johnston.
Re Blanch<Halperin.
Fuchsberg<Elsgrau.
Haight<Hedden.
People, &c<Kurtzweil.
Re Debevoise (Parsons).
Baron<Baron.
Re Schattman (Rosenberg).
Spitzer<Childs Co.
Schieffelin<Hylan Seligsberg D & S.
Newberger<Epstein.
Giblyn<Downey Shipbuilding Corp.
Pierce<Pierce.
Union Mtg Co<Stuart (Cowperthwait Hldg Corp.)
Gershel<Hickson, Inc.
Re Heitler.
Heller<Bank.
Grutter<Hamburger.
McLeish<Wilson Steam Ldry Co, Inc.

PART II.—Finch, J.—At 10:30 A. M.—Ex parte business.

PART III.—Pendleton, J.—At 10:15 A. M.

Motions:
Deveaux<Billboard.
Sturges<Kalvin.
David<Davis.
Bernstein<Bernstein.
Winderman<Jacobs.
Greenberg<J H Remick & Co.
Mauer<Egan.
Frankenstein<Goldstein.
Preferred causes:
Finlayson<Ntl Bank of Ogdensburg.
US Trust Co<Webb.
Tinney<Buckley.
Cook<Farmers L & T.
CNY<Citizens' Water Supply Co.
People ex rel M & G Prop Co, Inc<Purdy
Clark<Fleischmann Vehicle Co.
Hildebrand<Ruchert.
General calendar:
Tiemeyer<Tiemeyer.
Gen Platers Sup Co<Conn D & Mot Co.
Jones<Vail.
Coriat<Warfield.
King, Rice & Ganey Co<CNY.
Moran<Moran.
Schisgall & Kienzle Co<Nebenzahl.
Lyng<Lyng.
McCormick<McCormick.
O'Gorman<Cleary.
Rothbart<Star Wet Wash Laundry Co.
Robinson<Robinson.
E B Latham Co<Max Pinkiert, Inc.
Schwartz<Lyon.
Neidoff<Finkel.
Haas<Haas.
Lehmann<Richardson.
Zaranko<Lesik.
Imal<Roxton Rlty Co.
Merckle-Byrnes Co<Camp Supply Co.
Santora<Santeramo.
Weisenfeld<Weisenfeld.
Estes<Jacobs.
World Film Corp<Garson.
Hoeffler<Rackle.
Nestler<Rubin.
Kessler<Gross.
Eisenstein<Gladstone.
Speckmann<Speckmann.
Gerenda<Nazarijezuk.
Saxe<Saxe.
Vail<Rosenbloom.
Kresin<Kresin.
Farland<Mills.
Case on.

PART IV.—Greenbaum, J.—At 10:30 A. M. Case on.

PART V.—Erlanger, J.—At 10:30 A. M. Case on.

PARTS VI., VII. and VIII.—Not in session.

TRIAL TERMS—Part II.—Newburger, J.—At 10 A. M.

Clayburgh<Clayburgh.
Arlington Tex Corp<Mitchell Bros, Inc.
Warwick Knit Mills, Inc<Moses.
A. Kheel & Sons<Zinman.
David Co<Friedman.
Bretler<Reiter.
Armour<L. F. Robertson & Sons.
Rudiger<Rosch.
New Netherlands Bk<Kissell.
Stemm<L. H. Acton Co.
Chatham & Phenix Nat Bank<Baird.
Woodhouse, Stoll & Co<Diamond Silk Co.
Greenfarb<Miller.
Lagerloef Trading Co<Sweeney.
Saxe<Sugarland Mfg Co.
Felix<Coliseum Rlty.
Horowitz<Alejandro Angel & Co.
Bernheimer & Schwartz Pils Brew Co<Goldfinger.
Am Chain Co<Van Den Bergh.
Benson<Moskowitz.
Royal Card and Paper Co<Am Trading Co.
Jarecky<Kafka.
Schiff Brothers<Yonkers Fur Dressing Co.
Starke<S. C. Beckwith Special Agency
Wilson<Wilson.
Vernard<Youraveta Home and Foreign Trade.
Turnure<Breitung.
Stark<Masonic Life Assn.
Sanberg<McGarvey.
Katz<Harry Greenberg Co.
Rubenstein<Schwartz.
Gramercy Braid and Trimming Co<Mutual Braid Co.
N J Fidelity and Plate Glass Co<Breninger.
Pacific Fire Ins Co<same.
Case on.

PART III.—Tierney, J.—At 10 A. M.

Inq—Hirsch<Sprague.
Inq—Leezenbaum<Oxenberg (2).
Inq—Jacobs<Whitehead.
Inq—Foley<Capizzuto
Feinberg<3d Av RR.
Lesser<Union Card & Paper Co.
Lampel<Brown.
Antonatos<42d St, &c, Ry.
E Hughes<Graff.
P Hughes<same.
Koenig<Dry Dock, &c, RR.
Ryan<Jackson.
Horowitz<NY Rys.
Karniol<Lambert.
Williams<Willys-Overland Corp.
M Sabin<Barrett.
H Sabin<same.
Fields<Hume.
Leonard<Rapp.
Orofino<Int R T.
Malamutt<Nassau RR
Harris<B H RR.
Giletti<Oshinsky.
Wolohonok<Wein.
Carson<Man Wet W Laundry.
Benevento<Un Elec Lt & Power Co.
Whitehorn<Eastern SS Lines, Inc.
Neisner<Gorner.
Guzzi<CNY.
Hill<O'Reilly.
A Cohen<CNY.
H Cohen<same.
Brown<McCray Ref Co
Sparber<Sheffield Farms Co, Inc.
Kirschenbaum<Beaver
Brewer<NY Rys.
La Patricia Cust Corset Co<F Hunt, Inc.
Cohen<Kahlbach.
Kavacs<NY Rys.
Smith<West Side Laundry Co.
English<Taylor (2).
M Klier<5th Av Coach
L Klier<same.
Geller<Patton.
Ives<Sarsoty.
Levine<Nass El RR.
Vitriol<NY Rys.
Kennedy<Cunard SS Co.
Brockman<Beyer.
Rosenblum<NY Rys.
Smith<same.
A Pomerantz<same.
E Pomerantz<same.
Rader<Cohen.
Frucht<Terrenova.
Brandon<Dotter.
Greenberg<Haber.
Delaney<3d Av RR.
Lisse<Bernheimer & S Pilsner Brew Co.
Schlomwitz<Leh V RR
Smith<Oceanic St Nav
Trueman<Berryman.
Mannion<NY Rys.
R Emanuel<Schnitzer.
E Emanuel<same.
C F Hayes<McAllister T & T Co, Inc.
V M Hayes<same.
Klein<Drucker.
Boyd<Knight.
Silberberg<Glickman.
Salzman<Goldman.
Costanza<Penn RR.
Terminato<Adlon Const Co.
Greenberg<Wieser.
Ventura<NY Rys.
Goldstein<Dry Dock, &c, RR.
Gerard<Int R T.
Daly<20 Century Ldry.
Fossett<Jackel.
M Livingston<Dry Dock, &c, RR.
A Livingston<same.
Rombom<NY Cons RR
Cuniff<Fiat Repairs.
Korman<Friedel.
Perry<Churchill's.
Galizia<Ferrari.
Sargavy<Nelson.
Addonizio<Westcott Exp Co.
Smith<Monschein.
Currieri<Man.
Case on.

PART XIV.—McAvoy, J.—At 10 A. M.

Inq—Jacobson<Vasquez.
Inq—Melton House Wrecking Co<Weiss.
Weiss<Am Burleque Ass'n, Inc.
Murphy<Pride of the Kitchen, Inc.
Delinsky<Leonard.
Gill<Gill.
Seligman<Ship Const & Trading Co.
Costuma<Karlebach.
Watson<Acme Engineering & Con Co.
US Print & Lith Co<Powers.
O'Brien<Brokaw.
Durkee<Carpenter.
People ex rel Becker<Board of Education.
Rosenzweig<Offenberg.
Kananack<Mass Bonding & Ins.
Wayne Oil Tank and Pump Co<Goldberg.
Schafler<Cohn & Katz
Kahn<Rosenthal.
Fein<Prussian Nat Ins Co, Stettin.
Gallupe<Crosby Trans.
Slater Bros C & Suit Co<Quaker Woolen Mills, Inc.
Star Box & L Co<East Carolina Lumber Co.
Stein<Caravan.
Herwig<Beau-Site Co.
Pearlman<Straus.
Gale<Renke.
Cohen<663-665 Broadway Co.
Everwear Play Suit Co<O'Bannon Corp.
Am Mot Corp<Van Dyke Auto Co.
Weinberger<Heller.
Republic B & P Co<Ash.
Blickman<Parkway Riding Assn, Inc.
Tucker<Clarke.
Nat Imp & Tradg Co<Link.
Nikra Rty Co<Prudential Gas Co.
A W Hillebrand Co<Seiler & Blanchard.
Paul Gerli & Co, Inc<Holzman, Cohen & Co
Empire Ltg Fix Co, Inc<Cutler.
St John's Church in Wilderness<Tracy.
J Aron & Co, Inc<Bassett.
Goldenburg & Lorie, Inc<Richland.
Greenbaum<Morse Dry Dock & Repair Co.
Empire Rubber & Tire Co<Rainier Mot Cpn
Vanderbilt<Trav Ins.
Von Hentzer<Nor Am Eccles'l Consistory.
Focht<Int FiltrationCp
Kramer<Artloom Rug Mills.
Sullivan<Spalding.
Jos Berlinger Co<Diamond Silk Co.
Knick Bag Co, Inc<Brody.
Burns Mfg Co<Am Strawboard Co.
Jacobs<Wells.
Heyman Cohen & Sons, Inc<Kaplan.
O'Neill<McKinley Music Co.
De Bottari<Beth Steel.
Williams<Montgomery.
Hax<Globe & Rutgers Fire Ins Co.
J A Kirsch & Co, Inc<Moscahlades.
CNY<Hedges.
Saxe<Metals Disintegrating Co.
Stein, Hall, & Co<Francesconi.
Case on.

SUPREME COURT—Trial Term. Causes assigned from the day calendar to the various parts for trial. See Rule VII., Amended Trial Term rules.

PART III.—Tierney, J.—At 10 A. M.

Rosenzweig<B H RR.
Levi<Busch.

PART IV.—Dugro, J.—At 10 A. M.

Silverman<Sarasohn.
McGrath<Hirsh.

PART V.—McCook, J.—At 10 A. M.

Carpenter<Am R Exp.
Bender<NY Rys (2).

PART VI.—Ford, J.—At 10 A. M.

Fragasse<Beth Stl Co.
Skelly<M & R T Co.

PART VII.—Donnelly, J.—At 10 A. M. Clear.

PART VIII.—Hendrick, J.—At 10 A. M.

Heath<Abbott.
McInarny<Carlino.

PART IX.—Dudley, J.—At 10 A. M.

Rosenberg<Newgarden.
Sinclair<Tribune Assn

PART X.—Lydon, J.—At 10 A. M.

Grand<Wendell Co.
Hausman<NY Tel Co

PART XI.—Lehman, J.—At 10 A. M.

Fabian<Humphries.
Flock<Kemp.

PART XII.—Davis, J.—At 10 A. M. Clear.

PART XIII.—Mitchell, J.—At 10 A. M.

Lewis<Cutter.
Skelly<Lockwood.

PART XIV.—McAvoy, J.—At 10 A.M. Case on.

PART XV.—Giegerich, J.—At 10 A.M. Clear.

PART XVI.—Cohalan, J.—At 10 A.M. Case on.

PART XVII.—Gavegan, J.—At 10 A. M. Case on.

PART XVIII.—Hotchkiss, J.—At 10 A. M. Clear.

Surrogates' Court.

CHAMBERS—Foley, S.—At 3 P. M.

Estate of Margaret C. Hamersley.

Wills for probate—At 10:30 A. M.

Gundine A. Halvorsen,
Ann McCarthy,
Wilson G. H. Rundolph,
Frederick T. Fearey,
Charles S. Snead,
Michael J. Shea,
Sophia Tobias.
Frank Kovarik,
Michael Collins,
Cornelius J. Sullivan,
Alice Thorp,
Sol Oppenheimer,
William E. Powelson,
Carrie M. Lane.

TRIAL TERM—Cohalan, S.—At 10:30 A. M.

Contested will: Case on—Rosa E Spang.

City Court.

SPECIAL TERM—Part I.—Callahan, J.—At 10 A. M.—Motions.

Kronfeld<Natelson.
Goldman<Kaufman.
Kramer<Young.
Glass<Pollack.
Glass<Abramovitz.
Gottlieb<B, Q Co, &c, RR.
H Z Costume, &c, Co<Adelson & W Dress.
Rosenbaum<Herrman & Shorr.
Benson<Burch.
Scheftman<Booth & F.
Gordon<Braunstein & Sanders.
Marmer<Macwil Bldg.
Learay<Anderson.
Cohen<Union Ry.
Grossman<Otter.
Levine<3d Av RR.
Kitchen<42d St, &c, RR (2).
Fleming<Brouard.
Ency Brit Corp<White
Broadhead<Ireland.
Jabara & Bros<Dweck
Sherman<United Steel Frame Co.
E-J Elec Install Co<Steinberg.
Silverman<Lillian-Tremont Realties.
Cohen & Bro<Laden.
Fogel<Wacht.
Rothenberg & Marks<Barrett.
Newfeld<Stern & Sons
Cuyler Rty Corp<Toneo Co.
Nichnick<Cooper.
Diamand<Hayes.
Leischman<Kammerer.
Griffith<Krauss.
Hopewell Dress Co<Chopak.
Comwealth Hotel Con Corp<Thurston.
Hume<Allied Exp Assn
Vidal<same.
Moskowitz<Klein.
Davidow<Looby.
Stand Oil<Von Bayer.
Stein<Love.
Silverman<Lillian-Tremont Realties.
Sparks<Brown, Inc.

PROPOSALS.

SEALED BIDS will be received by the Board of Water Supply, at its offices, twenty-second floor, Municipal Building, Park Row, Centre and Chambers Streets, New York City, until 11 A. M., on Tuesday, February 10, 1920, for Contract 191, for planting at the Kensico dam, in the Towns of Mount Pleasant and North Castle, Westchester County, New York, all as set forth in the specifications. At the above place and time the bids will be publicly opened and read. Pamphlets containing information for bidders and contract drawings can be obtained at the above address, at the office of the Secretary, by depositing the sum of five dollars ($5) in cash or its equivalent for each pamphlet. For further particulars apply to the office of the Chief Engineer at the above address. JOHN F. GALVIN, President; CHARLES N. CHADWICK, L. J. O'REILLY, Commissioners, Board of Water Supply. BENJ. F. EINBIGLER, Secretary.

OFFICE OF THE QUARTERMASTER GENERAL, Clothing & Equipage Division, Munitions Building, Washington, D. C. Sealed proposals in duplicate will be received here until 11 A. M. February 16th, 1920, for furnishing 180 Red Saddle Blankets. Information sent on request.

PART II.—Wendel, J.—At 10 A. M. Ex parte business.

TRIAL TERM—Part I.—Schmuck, J.—At 9:45 A. M.

Kaufman<Sawyer, Candee Co.
Crosby<Marshall.
Cohen<Hirsch.
Volinsky<Hedges.
Love<Greenberg & Greenberg, Inc.
Helpern<Lapitinsky.
Aron<Swartmore Textile Co.
Braverman<Welz & Zerweck, Inc.
Stein<Partola Mfg Co (2).
Eisenberg<Eisenberg.
Horn<N Y Tel Co.
Axtell<J Shewan & Sons, Inc.
Swartz<Riteweb Mfg.
Spero<Goldfarb.
Benfer<Ollesheimer (2)
McAtee<Int R T Co.
Hirshfeld<same.
Reich<102 Norfolk St.
Marcus<Roberts.
Rainer<Tremont-Webster Bldg Co.
Edelstein<5 Av Coach.
Taylor<Camo Co.
Loyal<Neiss.
Maccalum<Kroll.
Zimmerman<Lincoln Mort Co.
Witte<Booth & Flynn.
Avney<Morse.
Farbman<Stakelberg.
Bernstein<Merchants Exc Rlty Corp.
Fastowsky<2d Av Auto Tour Co.
Light<Graf Bros, Inc.
Luckman<Van Gelder.
Kravetz<Gardner.
Askin<Goodheart.
Ziffer<Hedges (2).
Greenspan<same.
Bernstein<same.
Lincoln<E Zobel Co.
Friendlish<Siegel.
Fish<Int R T Co (2).
Milbur<Gorion.
Hewes<Int R T Co.
Facella<Rosenstein.
Rosenbluth<Fensterstock.
Arnold<Graeser.
Clare<Luna Amus Co.
Landers<Greater NY Bedding Co.
Noorie<same.
Abelman<I R T.
Rettino<Black & White and Town Taxis.
Hirschfeld<Aeolian Co
Brady<Guarnier.
Reid<Fern.
Watkowitz<Weiner.
Chronik<Int R T Co.
Jacobs<same.
Constable<Dalberg.
Hartstein<Westcott Express Co.
Goldstein<Village Garage, Inc.
Klotz<Dale.
Neideberg<Commonwealth Finance.
NY & Cuba Mail SS Co<P. Reardon, Inc.
Sanberg<Kahan.
Miles<Silverman.
Rosner<Waldman.
Amanuel<Taylor.
Dunn<Brown.
Abruzzese<Ferrazzano.
Case on.

SHORT CAUSE CALENDAR—Cases will be sent to Trial Term, Part II., for trial.

Lande<Remainder Realty Co.

PART II.—Valente, J.—At 10 A. M. Clear.

PART III.—Finelite, J.—At 10 A. M.—Commercial calendar.

C W Arnold & Co<Duena Shoe Co.
Moser<York C & Suit.
Sarasohn<Paramount Motors Co.
Bramhall-Deane Co<Locker.
Sonken<Seldin.
Victory Clothing Mfg Co<Bryer.
Wells & Newton Co<Allen Press System.
Shapiro<Reinfeld, G & M Garment Co.
Moore Press<Kennedy.
Montalto<Kleinfeld.
Ohta<Geishawowitz.
Singer<Mendelson.
Kravitz<Kantrowitz, Drubin & Co.
Rizcallah<Drubin.
Deutsch<Wolrich.
Heller<M Liberman & Son, Inc.
Rachman Novelty Co<M Weber & Co.
Davis<Beigelman.
Am Pressing Iron Co<Knickerbocker Mills.
Coverdale<Earle.
Fogel<Wacht.
Robins D D & R Co<Ind Mutual Mar, &c.
Altman<Milberg.
Soffer<Kimberg.
D Sax Dress Co<Mannie Solomon Co.
Home Pattern Co<Golden Rule, Inc.
Phillips<Atlantic Express, Inc.
Halprin<Reinhart.
Raymond<Michaels.
Canaday<Miller.
Israel<Rabinowitz.
Stern<Salter.
Huberth<Leonhardt.
Simon<Mass Bonding & Ins Co.
Kotite<Samra.
Welinsky<Mass Bonding & Ins Co.
Jones<Mally.
Fox<Schlechter.
Morck<<Foreign Products Co.
Case on.

PART IV.—Smith, J.—At 10 A. M. Clear.

PART V.—Meyer, J.—At 10 A. M. Clear.

PART VI.—O'Dwyer, J.—At 10 A. M. Clear.

Part VII.—La Fetra, J.—At 10 A. M. Case on.

PART VIII.—Walsh, J.—At 10 A. M. Clear.

Referees Appointed.

SUPREME COURT—Finch, J.—Knaff<Knaff—Maxwell Rubin. Hower<Schreiber—Chas S Thurston. Condit<Roemer—John T Yawger. Same<Hecht—same.

KINGS COUNTY.

Supreme Court.

APPELLATE DIVISION—Second Department—Recess.

APPELLATE TERM—Second Department—Recess.

SPECIAL TERM—Part I.—Cropsey, J. At 10 A. M. Motions:

Purick<Port Jefferson Elec Lt Co (Wheeler)
Werchen Garage Co<Schaefer.
Clyde<Wood.
Elliott<Elliott.
Kessler<Kessler.
Taylor<Taylor.
Same<Picaso (adjd to 28th).
Brown<Brown.
Re Halpern (Fisher) (2).
Scism<Scism.
Zeman<Levy.
Wallas<Klapper.
Cohen<Mazal.
Friedman<same.
Flamm<same.
Furer<same (2).
Kaplowitz<same (2).
Ottenstein<same.
Piaksa<same (2).
Stein<same.
Stein<same.
Bee Hive Hygienic Ice Co<Schnibbe.
West<Seaboard Forwarding Co.
Gorman<Riegler (Proof).
Epstein<Simon.
Doll<Emergency Trk & Warehouse Co.
Economy Homes Co<Voigt.
Re Union Bank (Robbins).
Goldfinger<Reiber (2).
Lane<Callaway.
Weaver<Savage.
Rabinowitz<Rabinowitz.
Reinhard<Reinhard.
Smitkins<Smitkins.
Schwartz<NY&LIT Co.
Simrock<Klepper.
Towne<E W Bliss Co.
Furon<Turecamo.
Dawson<Dawson.
Kriser<Rifkin.
McEntegart<Hickson.
Klein<Gurfein.
Hohner<Arnold.
Flynn<same.
Koch<Germann.
Re Cowan.
Siewers<Siewers.
Re Met Masonry Co (Glass & Weiss, Inc).
Re Taylor.
Lazitch<Lazitch.
Bogarts<Prior.
Lane<Callaway.
Schwarz<NY&LIT Co.
Re Brady.
Raino<Callacci.
Zellerman<Zina.

PART II.—Faber, J.—Ex parte business at 10 A. M.

SPECIAL TERM—Part III.—Scudder, J. Trials.

Abrahamson<Lehr.
Gardner<Gardner.
Klitsch<Conant.
Weiser<Spar.
Moran<Moran.
MacPherson<MacPherson.
Ricciardo<CNY.
Probst<same.
Ursprung<same.
Orloff<same.
Rabinowitz<Rabinowitz.
Fabric Clean & D Co<Bullion Realty Co.
Fenwick<Fenwick.
De Seno<Simonelli.
Colvin<Colvin.
Goldberg<Eck.
Briddon<Briddon.
Cary<Bond.
Dunn<Brown.
Campione<Eckert.
Bezenick<Feibel.

Highest number reached on December calendar 2218.

SPECIAL TERM FOR TRIALS—Benedict, J.—Held in Trial Term, Part VI., at 10 A. M.

Friedman<Attanesio.
Bklyn Trust Co<CNY.
Morson<Morson.
Saxe<Pekaroky.

TRIAL TERM—Part I., Manning, J.; Part II., Aspinall, J.; Part V., Lazansky, J.; Part VI., Benedict, J.; Part VIII., Kapper, J.

Calardo<Marcello.
Roche<NY Con RR.
Ayalrotis<Kiosk Con.
Maher<Schonbrunn.
Sullivan<NY Con RR.
Goldstein<Jensen.
Fuchs<NY Con RR.
Pilkington<same.
Gallagher<B H RR.
Markese<same.
Duffy<Santoro.
Doerle<United Cities Realty Co.
Vousden<same.
Purcell<Van Cott.
Tabucchi<CNY (2).
Kent<Tokajian.
Dumarest<Dumarest.
Tangney<Willumsen & ano.
Corrigan<Edis El Ill.
Mahon<Raleigh.
Haggerty<Rockwood & Co (2).
Spinelli<Becker.
Brower<NY Con RR (2).
Bernadio<5th Av C Co.
Kanner<Dunner (2).
Santanello<Carolla & ano.
McClosky<Tebo Yacht Basin Co.
Kadula<Edis El Ill Co
Christiano<Mandel (2)
Thill Co<Scott.
Smith<Farrand.
Seacoast Truck Co<De Rosa et al.
Del Castillo et al<Amsinck & Co.
Lichtman<B H RR.
Starace<Matzke & ano
Kennedy<Gillon Co.
Feerick<Baldwin.
Dunkley<Hoes.
Jablouski<Obermeyer & Liebmann (2).
Cunningham<Huntington.
Clinchy<NY Con RR.
Gallagher<B H RR.
Rogers<Farrell.
Broskus<B H RR.
Knollenberg<Hume & ano.
Levy<Friedman.
Cioffi<Pisani.
Blavstein<Sasowitz & ano.
Reilly<Rockwood & Co & ano.
Wolfsohn<Simon et al.

The following causes, if marked ready, will be passed for the day; if no cause will be set down for a day upon this call:

Oehrlein<Scherer.
Rooney<I R T.
Parks<Bergmann & ano.
Shapiro<So Bkl RR.
Cochran<B H RR.
Schork<Bergen.
Laby<NY Con RR.
Drost<Curnyn.
Raskin<B H RR & ano
Tighe<Mardi Gras Theatre Co.
Yelin<Dir Gen RR (L I RR).
Scharff<Nass RR (2).
Epstein<Grodensky (2)
Warsha<O'Brien.
Solomon<Poulston (2).
Schwartzman<Shapiro (2).
Spirer<Spiegel.
Kraft<Anderson.
Huelser<Levy.
Kerr<CNY (2).
Bopp<Illig.
Anderson<Hill.
Jones<Turner Con (2).
Bernstein<Hartford & NY Transp Co.
Amer Mfg Co<Collins-Plass-Thayer Co.
Polkoph<Husid.
Desmond<Ayers.
CNY<Fed Hold et al.
Mendelson<Mendelson
Huscher<Lockwood.
Becker<Richardson.
Grodofsky<Page.
Steen<B H RR.
Salmaggi<Lega Musicale Italiana.
Shapiro<Davidson.
Sullivan<Nassau RR.
Gore Aerocraft Con<Aeromarine P & M.
Knowles<Acevedo.
Schwartzman<Nas RR
Nolasso<Rinelli & ano.
McKee<Zulauf.
Davis<B H RR.
Jessen<C I & B RR.
Fischer<Breslau (2).
McCormack<C I & B RR.
Carroll<Hernandez & ano.
Felix<Kraemer.
Carbone<Martorella & ano.
Erickson<Johnson.
Lawless<B H RR.
Seltzer<Nassau RR.
Coyle<Kerr Stmbt Co.
Parasmo<B H RR (2).
Lados<Hammelburger.
Weigert<NY Con RR.
Cosgrove<same.

Highest number reached, 3221.

Surrogate's Court.

CHAMBERS—Wingate, S.—At 10 A. M.

Wills of:
Peter Koler,
Joseph Tasso,
Mary Costello,
Frederick Werth,
Joseph Straus,
Catherine L. Barnes,
Giuseppe<Testagrossa,
Sarah Waters,
Louis Pingel,
Elizabeth Eckhardt,
Julia Klein,
Tranquilla Angela.
Accountings of:
William Jurgens,
Constant Dalury,
Frederick Tieleke,
Harry Katzman,
Eloise Frisbie,
Harold W. Voorhies,
William Kelly,
Thomas Howden,
Philip Lyons,
Pincus Reichenthaler,
Jeremiah Reid,
Jacob Barnett,
John McKeon.
Estates of:
Barbara Bayard,
Laura Wilson,
Joseph Yauch.

County Court.

PART V.—May, J.

McNamara<Feldman.
Jewelry Sales<Shapiro
Tapper<Nas Elec Ry.
McCauley<Kahn.
Wolters<D'Ippolitto.
Fradkin<Ratmodf.
Gavitt<Weiss.
Blezis<Kulnbck.
Christensen<Ryan.
Gentile<Viverito.
Tolleris & others<McGuire.
Brown<Shatz.
Feinelli<Schmidt.
Bubins<Kunkel.

Highest number reached, 1,670.

QUEENS COUNTY.

Supreme Court.

SPECIAL TERM FOR TRIALS—Fawcett, J.—In Long Island City. Calendar called in Part II., second floor, at 10 A. M.

Re Bliss St.
Re Bell Av.
Schmidt<Schmidt.
Wist<Wist.
Zuckerman<Zuckerman.

TRIAL TERM—Van Siclen, J.—In Part I. at 10 A. M.

Criminal calendar:
People<Kilgus.
Civil calendar:
Orofino<The Order of the Golden Seal.
Zarembski, an infant, &c<Vince.
Leitgeb<Duda et al.
Gettler, as admr, &c<B H RR Co.
Holzapfel, Jr<Indep Provision Co.
Gilmartin, as admr, &c<Queens Co Sav Bank and ano.
Morrissey<Hetterich et al (4).
Muller<same.
Erb<Hedges, as receiver, &c.
Ostrove<Sheffield Farms Co, Inc.

Highest number reached, 3091.

DISSOLUTION NOTICE.

STATE OF NEW YORK, OFFICE OF THE SECRETARY OF STATE, ss.:

THIS CERTIFICATE, issued in duplicate, hereby certifies that the LUDWIG NISSEN & CO., a domestic stock corporation, has filed in this office on this 8th day of January, 1920, papers for the voluntary dissolution of such corporation under Section 221 of the General Corporation Law, and that it appears therefrom that such corporation has complied with said section in order to be dissolved.

WITNESS my hand and the seal of office of the Secretary of State, at the City of Albany, this eighth day of January, one thousand nine hundred and twenty.

(Seal of Secretary of State.)

C. W. TAFT, Secretary of State. Second Deputy.

STATE OF NEW YORK, OFFICE OF THE SECRETARY OF STATE, ss.:

THIS CERTIFICATE, issued in duplicate, hereby certifies that the LUDWIG NISSEN & CO., a domestic stock corporation, has filed in this office on this 8th day of January, 1920, papers for the voluntary dissolution of such corporation under Section 221 of the General Corporation Law, and that it appears therefrom that such corporation has complied with said section in order to be dissolved.

WITNESS my hand and the seal of office of the Secretary of State, at the City of Albany, this eighth day of January, one thousand nine hundred and twenty.

(Seal of Secretary of State.)

C. W. TAFT, Secretary of State. Second Deputy.

STATE OF NEW YORK, OFFICE OF THE Secretary of State, ss.:

THIS CERTIFICATE issued in duplicate, hereby certifies that the MODERN BUSINESS INSTITUTE, INC., a domestic stock corporation, has filed in this office on this 21st day of January, 1920, paper for the voluntary dissolution of such corporation under section 221 of the General Corporation Law, and that it appears therefrom that such corporation has complied with said section in order to be dissolved.

WITNESS my hand and the seal of office of the Secretary of State, at the City of Albany, this twenty-first day of January, one thousand nine hundred and twenty.

(Signed) E. W. TAFT, Second Deputy Secretary of State.

THIS IS TO ADVICE YOU THAT ON DEC. 15th Mr. Irving Maurer has retired from the firm of the Alliance Cap Co. The business of this firm, however, shall be continued by Mr. Louis Lamchick, under the same firm's name and style.

IRVING MAURER, 364 Hewes St.

DIVIDENDS.

PHILLIPS PETROLEUM CO.

To all holders of Phillips Petroleum Company stock of record as of February 2, 1920, Guaranty Trust Company of New York will mail one share of additional stock for each share owned and of record on that date. This is in accordance with action taken at the stockholders' meeting of January 14, 1920. Stockholders are requested to have stock transferred to their own name without delay.

H. E. KOOPMAN, Treasurer.

WESTINGHOUSE ELECTRIC & MANUFACTURING COMPANY.

A Dividend of two per cent. ($1.00 per share) on the COMMON Stock of this Company, for the quarter ending December 31, 1919, will be paid January 31, 1920, to stockholders of record as of January 2, 1920.

H. F. BAETZ, Treasurer.

New York, December 23, 1919.

EISEMANN MAGNETO CORPORATION DIVIDEND NO. 2.

New York, January 7, 1920.

A regular quarterly dividend of $1.75 per share on the Preferred Capital Stock of this Company has been declared, payable February 2, 1920, to stockholders of record at the close of business January 20, 1920.

F. S. JEROME, Treasurer.

FINANCIAL NOTICES.

TO THE HOLDERS OF EQUIPMENT TRUST 5% GOLD NOTES SERIES "A" OF

UNION TANK LINE COMPANY

The Union Tank Line Company, now Union Tank Car Company, pursuant to the provisions of the Equipment Trust Agreement dated August 15, 1917, between The Equitable Trust Company of New York, Trustee, and Union Tank Line Company (now Union Tank Car Company), hereby gives notice that it has elected to redeem and pay off on February 15, 1920, the entire issue of notes outstanding under said Agreement, and on said date there will become and be due and payable on each of said notes at the office of The Equitable Trust Company of New York, Trustee, No. 37 Wall Street, in the City of New York, the principal thereof and also the interest coupons maturing on said date. Interest on said notes will cease to accrue on February 15, 1920.

Dated January 5, 1920.

UNION TANK LINE COMPANY,
Now UNION TANK CAR COMPANY,
By WM. A. BARSTOW, President.

Watertown Light & Power Co.

First Mortgage 5% 50-Year Gold Bonds.

As provided in First Mortgage, dated January 1, 1909, securing the issue of bonds above described, the undersigned as Trustee will receive sealed proposals up to 3 P. M. on February 9, 1920, for the sale to it of so many of said bonds at a price not exceeding 105 and accrued interest for account of the sinking fund as will exhaust all or part of the sum of sixteen thousand seven hundred and twenty-one and 51/100 ($16,721.51) Dollars. Proposals should be placed in sealed envelopes addressed "Tenders for Account Watertown Light & Power Company Sinking Fund," and sent to the undersigned at No. 120 Broadway, New York City. The undersigned reserves the right to reject any or all tenders.

EMPIRE TRUST COMPANY, Trustee.
By: H. F. WHITNEY,
Assistant Trust Officer.

Dated January 12, 1920.

MARINE OPERATING COMPANY, INC.

First Mortgage 7% Sinking Fund Gold Bonds.

Notice is hereby given, pursuant to the terms of the Mortgage dated January 15th, 1919, that the undersigned, as Trustee, will receive sealed proposals up to three P. M. on the 29th day of January, 1920, for the sale to it of bonds as above described, substantially to exhaust $11,747.22, at a price flat not exceeding 103 per cent. of the principal amount of said bonds. The Trustee reserves the right to reject any or all tenders.

THE NEW YORK TRUST COMPANY, Trustee.
By B. G. CURTS, Secretary.

New York, January 19, 1920

DISSOLUTION NOTICES.

DISSOLUTION NOTICE.

Notice is hereby given that at a general meeting of the stockholders of Victor Koechl & Co., a West Virginia corporation, at which all the capital stock of the corporation was represented, duly held on the thirteenth day of January, 1920, it was unanimously RESOLVED that the business of this corporation be discontinued, and that this corporation be dissolved; and, furthermore, that the property and assets of this corporation remaining after payment of all its debts and liabilities, including the expenses of winding up its affairs, be divided among the stockholders of the corporation according to their respective interests; and, furthermore, that the Officers and Directors of this corporation be, and they are, hereby authorized, empowered and directed to take all necessary and proper action to effectuate such dissolution and to wind up the business and affairs of this corporation pursuant to this Resolution and in accordance with the laws of the State of West Virginia.

M. S. HOTTENSTEIN,
Secretary and Counsel, 120 Broadway, New York, N. Y.

STATE OF NEW YORK, OFFICE OF SECRETARY OF STATE, ss.:

This certificate, issued in duplicate, hereby certifies that the BEEKMAN CAFE CO., a domestic corporation, has filed in this office on the tenth day of January, 1920, papers for the voluntary dissolution of such corporation under section 221 of the General Corporation Law and that it appears therefrom that such corporation has complied with said section in order to be dissolved.

Witness my hand and the seal of office of the Secretary of State, at the City of Albany, this tenth day of January, 1920.

C. W. TAFT,
2d Deputy Secretary of State.

All persons having claims against above named corporation are directed to present the same forthwith at the office of Henry G. Eckhoff, 41 Park Row, Borough of Manhattan, City of New York.

DIVIDENDS.

THE CONTINENTAL BANK OF NEW YORK.

New York, January 21st, 1920.

The Board of Directors has declared a dividend of Three Dollars and Fifty Cents per share, payable February 2nd, 1920, to Stockholders of record at the close of business January 28, 1920.

F. H. HORNBY, Cashier.

THE WEATHER.

WASHINGTON, Jan. 25.—Except in Florida, high pressure continues from the Plains and West Gulf States eastward, with the crest over Ontario. There has, however, been a decided fall from the Mississippi Valley westward, with a well-defined depression over Montana. It is much colder in the Atlantic States and continues cold in the lake region, the central valleys and the Gulf States. In the West the temperatures are from 20 degrees to 54 degrees higher than on Saturday. There were general rains and snows in the Atlantic and East Gulf States, the snow extending into North Carolina. With the eastward movement of the Northwest disturbance snow may be expected Monday and Tuesday in the upper lake region and Monday night or Tuesday in the Ohio Valley and lower lake region, probably extending as far as Western New England by Tuesday night.

It will be colder Monday in Florida and warmer in the upper lake region and the lower Ohio Valley and generally warmer Tuesday east of the Mississippi River except in South Florida. Storm warnings are displayed on the Atlantic Coast from the Virginia Capes to Jacksonville.

FORECAST TODAY AND TUESDAY.

Eastern New York—Fair, not quite so cold Monday. Tuesday cloudy, probably snow by afternoon or night.

Southern New England—Fair, continued cold Monday. Tuesday increasing cloudiness and slightly warmer.

Northern New England—Fair, continued cold Monday. Tuesday fair east, increasing cloudiness in west portion, followed by snow at night; warmer.

New Jersey and Eastern Pennsylvania—Fair, continued cold Monday. Tuesday increasing cloudiness and warmer.

Western New York—Fair, not quite so cold Monday. Tuesday snow and warmer.

The temperature record for the twenty-four hours ended at 11 P. M., taken from the thermometer at the local office of the United States Weather Bureau, is as follows:

	1920.	1919.		1920.	1919.
3 A. M.	19	27	4 P. M.	19	47
6 A. M.	19	26	6 P. M.	15	43
9 A. M.	17	31	9 P. M.	10	41
12 M.	19	38	11 P. M.	8	41

This thermometer is 414 feet above the street level. The average temperature yesterday was 15; for the corresponding date last year it was 36; average on the corresponding date for the last thirty-three years, 30.

The temperature at 8 A. M. yesterday was 19; at 8 P. M. it was 11. Maximum temperature, 21 degrees at 2:20 P. M.; minimum, 9 degrees at 10 P. M. Humidity, 82 per cent. at 8 A. M.; 74 per cent. at 8 P. M.

The barometer at 8 A. M. yesterday registered 30.40 inches; at 8 P. M. it stood at 30.73 inches.

Fire Record.

A. M.	Loss.
3:30—106 E. 121 St.; Mrs. Lee Jacobson	Slight
4:50—174 1 Av.; V. Pazeromo	Slight
6:50—216 W. 143 St.; E. Mapes	Slight
7:00—219 9 Av.; G. Sokell	Slight
11:15—15 E. 40 St.; not given	None
11:55—161 E. 60 St.; Edison Co.	None
P. M.	
12:20—545 W. 150 St.; Mrs. A. Eisler	Slight
12:30—44 Oak St.; J. Marino	Slight
1:15—307 E. 49 St.; Kate Vangland	Slight
1:55—237 E. 150 St.; F. Samcone	Slight
3:00—238 W. 19 St.; Man. Motor Corp.	Slight
3:50—131 Monroe St.; not given	Slight
3:50—24-26 College Pl.; W. Nichols	$20,000
4:00—694 10 Av.; J. Adams	Slight
4:05—502 E. 58 St.; K. Yosho	None
5:30—73 Mott St.; A. Ferritti	Slight
5:30—111 St. and St. Nicholas Av.; surface car	Slight
5:40—235 E. 103 St.; I. Scholowiskey	Slight
5:45—308 W. 42 St.; Lein's Piano Co.	Not given
5:53—1 W. 111 St.; not given	Slight
6:10—131 Monroe St.; not given	Slight
7:35—557 W. 124 St.; unoccupied	Slight
8:30—113 W. 75 St.; Eleanor De Ladau	Slight
9:25—9 and 11 W. Broadway; Loft Candy Co.	Slight
10:05—2,441 7 Av.; dumb waiter shaft	None
10:45—304 E. 77 St.; Johanna Sinka	None
11:25—179 Madison St.; not given	Slight

FINANCIAL NOTICES.

TITUSVILLE FORGE COMPANY.

Notice of Redemption of First Mortgage 5 Per Cent. Serial Gold Bonds.

To each and every holder of the First Mortgage 5 per cent. Serial Gold Bonds of Titusville Forge Company.

Notice is hereby given that Bethlehem Steel Company, the successor corporation to Titusville Forge Company as defined in the mortgage and deed of trust, dated May 1, 1913, between Titusville Forge Company and Bankers Trust Company, as trustee, has elected to exercise its right, as such successor corporation, to redeem and pay, and will redeem and pay, on the next ensuing interest day, to wit, March 1, 1920, all of the then outstanding first mortgage 5 per cent. serial gold bonds of said Titusville Forge Company issued under said mortgage and deed of trust; that interest on said bonds will cease on said interest day, March 1, 1920; that the holders of said bonds are required on said day to present them for payment and redemption to said Bethlehem Steel Company at the office of said Bankers Trust Company, No. 16 Wall Street, in the Borough of Manhattan, in the City of New York, and that on presentation and surrender at said office as aforesaid of said bonds, with all coupons thereto appertaining maturing on and after said redemption date, they will be redeemed and paid at the face amount thereof with a premium of 2½ per cent., together with interest accrued thereon to said redemption date.

The certificate of ownership required under the Federal Income Tax law in respect of accrued interest should be presented with all bonds.

Dated New York, Nov. 26, 1919.

BETHLEHEM STEEL COMPANY, as successor corporation to TITUSVILLE FORGE COMPANY,
by E. B. HILL, Treasurer.

TO THE HOLDERS OF MARYLAND TRUST COMPANY, Trustee. NEW SERIES TIMBER CERTIFICATES

For Payment Under Contract Between

Kirby Lumber Company AND Houston Oil Company of Texas

Notice is hereby given that in conformity with the terms of the Deed of Assignment from the Houston Oil Company of Texas to the Maryland Trust Company, Trustee, dated August 1st, 1911, **the entire outstanding balance of New Series Timber Certificates** for payment under the Contract between the **Kirby Lumber Company** and the **Houston Oil Company of Texas**, which certificates bear date August 1st, 1911, and issued under the above-mentioned deed of assignment, are hereby called for payment on February 1st, 1920, at par and interest to that date.

The above-mentioned certificates will be paid upon presentation at the office of the Maryland Trust Company, Trustee, in the City of Baltimore, or at the office of its Agents, The Chase National Bank, in the City of New York, or The Boatmen's Bank, in the City of St. Louis, on and after February 1st, 1920, upon which date interest thereon will cease.

HOUSTON OIL COMPANY OF TEXAS.

Baltimore, Md., November 21, 1919.

Southern Pacific Railroad Company First Refunding Mortgage Gold Bonds

Notice is hereby given that, pursuant to the provisions of Section 10, Article Fourth, of the mortgage and deed of trust executed by this Company to The Equitable Trust Company of New York, as Trustee, dated January 3d, 1905, to secure its First Refunding Mortgage Gold Bonds, this Company has set apart out of the net income derived by it from the lines of railroad subject to the lien of said mortgage and deed of trust the sum of $12,000 in the year 1919, in trust to be used to redeem said bonds, and that bonds will be redeemed therewith. Bids are hereby invited for the surrender of such bonds at prices to be named by the bidders to the amount of $12,217.53, in the sinking fund. Such bids should be presented to this Company at its office, 165 Broadway, in the City of New York, on or before the first day of March, 1920, at 12 o'clock noon, and should be endorsed "Bids for the Surrender of Southern Pacific Railroad Company's First Refunding Mortgage Gold Bonds."

SOUTHERN PACIFIC RAILROAD CO.,
By G. L. KING, Secretary.

Dated January 4, 1920.

TO THE HOLDERS OF Nashville Railway and Light Co. Refunding and Extension Mortgage 50-Year 5% Gold Bonds Due July 1, 1958.

Notice is hereby given as provided in Article VI of the Mortgage dated July 1, 1908, securing the above issue of bonds, that sealed offers will be received until 10 A. M. on Thursday, January 29, 1920, at the office of the undersigned, No. 140 Broadway, New York City, for the sale to it as Trustee, at the lowest price at which such bonds shall be offered, not exceeding 109.1% and accrued interest, of sufficient of the above bonds to exhaust the sum of Two Thousand Five Hundred Twenty Dollars ($2,520).

Offers should be sealed and endorsed "Offers of Nashville Railway & Light Company Refunding and Extension Mortgage Bonds to Sinking Fund" and should be addressed to the **TRUST DEPARTMENT**. The right is reserved to reject any and all offers in whole or in part.

GUARANTY TRUST COMPANY OF NEW YORK.
By CHARLES H. SABIN, President.

Dated New York, N. Y., January 8, 1920.

DIVIDENDS.

PACIFIC MILLS.

A quarterly dividend of three dollars per share on full paid certificates and one dollar and fifty cents on half paid certificates has been declared, payable February 2, 1920, at The New England Trust Company, Transfer Agents, 135 Devonshire Street, Boston, to Stockholders of record at the close of business this day.

EDWIN FARNHAM GREENE, Treasurer.

Boston, Mass., January 19, 1920.

SHIPPING AND MAILS

Miniature Almanac for Today.

[*By the U. S. Coast and Geodetic Survey.*]

Sun rises........7:13 | Sun sets.........5:05

THE TIDES.

	High Water. A.M.	High Water. P.M.	Low Water. A.M.	Low Water. P.M.
Sandy Hook	10:53	11:34	4:58	5:12
Governors Island	10:53	11:34	5:13	5:32
Hell Gate	0:47	1:06	7:06	7:21

Reported by Wireless.

SS Mauretania, incoming from Southampton, was signaled; due Jan. 27, forenoon. Cunard Line.

Arrived—Sunday, Jan. 25.

SS Caledonier, Antwerp, Jan. 4.
SS Helen, Santiago, Jan. 21.
SS Hulacas, Tampico, Jan. 17.
SS Rima, Fayal, Jan. 14.
SS West Wauneke, Flushing, Dec. 17.
SS Hoven, Tampico, Jan. 18.
SS West Cannifax, La Pallice, Jan. 4.

Incoming Steamships.

DUE TODAY.

Calabria	Glasgow	Dec. 31
Vitelia	Glasgow	Jan. 7
Aledo	Antwerp	Jan. 7
Hortensius	Fowey	Jan. 7
West Eldara	Liverpool	Jan. 9
Wells City	Avonmouth	Jan. 8
Mexico	Havana	Jan. 21
Calamares	Colon	Jan. 18

DUE TOMORROW.

Mauretania	Southampton	Jan. 19
Rotterdam	Rotterdam	Jan. 16
Savoie	Havre	Jan. 18
Auburn	Antwerp	Jan. 14
Rosalind	Halifax	Jan. 25

DUE WEDNESDAY.

Hellig Olav	Copenhagen	Jan. 17
America	Naples	Jan. 14
Bovic	Manchester	Jan. 14

Outgoing Steamships.

SAIL TODAY.

	Mails Close.	Vessels Sail.
Cauto, Lisbon	9:00 A.M.	12:00 M.
Royal George, Southampton	8:30 A.M.	12:00 M.
Morro Castle, Havana	8:30 A.M.	11:00 A.M.
Huron, Turk's Island	9:30 A.M.	12:00 M.
Florinan, Argentina	12:00 M.	3:00 P.M.

SAIL TOMORROW.

	Mails Close.	Vessels Sail.
Cedric, Liverpool	11:00 A.M.	3:00 P.M.
Regina d'Italia, Naples	12:00 M.	3:00 P.M.
Carrillo, Colon	7:00 A.M.	10:00 A.M.
Prins Willem I., Haiti	10:00 A.M.	1:00 P.M.

SAIL WEDNESDAY.

	Mails Close.	Vessels Sail.
Mundale, Caibarien	———	12:00 M.
Polycarp, B'nos Aires	———	12:00 M.
West Alsek, Buenos Aires	....	12:00 M.

Foreign Ports.

Arrived.

SS Matoppo, at Manila, Jan. 20.
SS Moccasin, at Santos, Jan. 20.
SS Delco, at Dublin, Jan. 22.
SS Ocean Monarch, at Gibraltar, Jan. 23.

Transpacific Mails.

Connecting mails close at the G. P. O. and City Hall Station at 6 P. M., as follows: Japan, Korea, China, Siam, Siberia, Cochin China, Netherlands East Indies, and Philippine Islands, via San Francisco—SS Ecuador ....Feb. 2
Hawaii, Fiji Islands, New Zealand, and Australia, via Vancouver and Victoria, B. C.—SS Niagara..............Feb. 10

Weather in Cotton and Grain States.

Special to The New York Times.

WASHINGTON, Jan. 25.—Forecast:

N. C.—Cloudy and continued cold Mon.; Tues. probably fair and slightly warmer.

S. C.—Local snows or rain in n. and rain in s. Mon., continued cold; Tues. probably fair and slightly warmer.

Ga.—Cloudy Mon., rain in s., colder s. e.; Tues. probably fair and slightly warmer.

Fla.—Local rains and colder Mon.; Tues. fair in n., local rains and colder in s.

Extreme N. W. Fla.—Cloudy, with continued colder Mon.; Tues. fair, warmer.

Ala.—Fair in n., cloudy s. Mon.; Tues., fair, warmer.

Miss.—Fair, continued cold Mon.; Tues., fair, warmer.

Tenn.—Fair Mon., warmer w.; Tuesday party cloudy and warmer.

Ky.—Fair, warmer Mon.; Tues. cloudy and warmer, probably snow or rain.

Ind.—Increasing cloudiness and warmer Mon.; Tues. snow or rain and warmer.

Lower Mich.—Snow Mon. in w. and Mon. or Mon. night in e., warmer; Tues. snow and warmer.

Upper Mich.—Snow and warmer Mon. and Tues.

Ohio—Partly cloudy Mon., warmer n. and w.; snow in n., snow or rain in s. at night or Tues.; warmer Tues.

Ill.—Unsettled Mon. and Tues., probably light snow; warmer Mon., colder Tues.

Mo.—Increasing cloudiness, warmer Mon., rain or snow Tues.; colder Tues.

Wis.—Snow Mon. and probably Tues.; warmer Mon., colder Tues.

Minn.—Snow Mon., warmer; Tues., unsettled, colder.

Iowa—Unsettled, warmer Mon., probably light snow; Tues., snow, colder.

N. D.—Snow, colder Mon.; Tues., fair, colder.

CUNARD-ANCHOR

Passenger and Freight Services

Royal George	New York	to Plymouth, Havre and Southampton	Jan. 26
Carmania	New York	" Liverpool	Jan. 29
Mauretania	New York	" Cherbourg and Southampton	Jan. 30
Pannonia	New York	" Patras, Dubrovnik and Trieste	Jan. 31
Columbia	New York	" Londonderry and Glasgow	Feb. 7
Saxonia	New York	" Plymouth, Havre and London	Feb. 14
K. A. Victoria	New York	" Plymouth, Cherbourg and Liverpool	Feb. 25
Carmania	New York	" Liverpool	Mar. 2
Imperator	New York	" Cherbourg and Southampton	Mar. 6
Columbia	New York	" Londonderry and Glasgow	Mar. 6
Royal George	New York	" Plymouth, Havre and Southampton	Mar. 9
Mauretania	New York	" Cherbourg and Southampton	Mar. 20
Saxonia	New York	" Plymouth, Havre and London	Mar. 23
K. A. Victoria	New York	" Liverpool	Mar. 27
Carmania	New York	" Liverpool	Apr. 6
Royal George	New York,	" Plymouth, Havre and Southampton	Apr. 14

For later Sailings Apply to
21-24 STATE STREET, NEW YORK.

I·M·M·Lines

AMERICAN LINE

Fast Mail Steamers

NEW YORK—PLYMOUTH—CHERBOURG—SOUTHAMPTON

New York	12 Noon, Feb. 7	Mar. 6	
St. Paul	12 Noon, Feb. 14	Mar. 13	
Philadelphia	12 Noon, Feb. 21	Mar. 20	

NEW YORK—HAMBURG

Manchuria	4 P. M., Feb. 11		
Mongolia	Feb. 25		

RED STAR LINE

NEW YORK—PLYMOUTH
CHERBOURG—ANTWERP

Lapland	Feb. 25	Mar. 30	Apr. 4

WHITE STAR LINE

N. Y.—CHERBOURG—SOUTHAMPTON

Adriatic	2 P. M., Feb. 14	Mar. 20	Apr. 24
†Lapland	Feb. 25	Mar. 30	Apr. 4

†Calls at Plymouth. Omits Southampton.

NEW YORK—LIVERPOOL

Cedric	3 P. M., Jan 27		
Baltic	2 P. M., Jan. 31	Mar. 13	Apr. 17
Ortega	Feb. 7		
Cedric	Feb. 28	Apr. 3	
Celtic	Mar. 6	Apr. 10	May. 15

NEW YORK—AZORES—GIBRALTAR
NAPLES—GENOA

Canopic	3 P. M., Mar. 10		

International Mercantile Marine Company,
9 Broadway, New York

ON TROPIC SEAS TO PORTO RICO

16 DAY CRUISE ALL EXPENSES $125 AND UP

This rate covers all necessary expenses of meals and stateroom accommodations for the entire cruise to and around this Island of Enchantment and return to New York.

Write for sailings, booklet, etc.

PORTO RICO LINE
11 Broadway New York

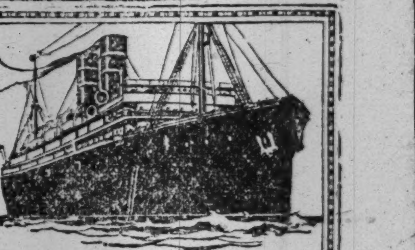

WARD LINE

Direct service on fast twin-screw steamers from New York to

HAVANA MEXICO WEEKLY SAILINGS

To Progreso, Vera Cruz and Tampico
Regular Sailings to Nassau, Bahamas
Literature & full information on request
New York and Cuba Mail S. S. Co.
Foot of Wall Street, New York

FRENCH LINE

Compagnie Generale Transatlantique
Express Postal Service

NEW YORK—HAVRE

LA SAVOIE....JAN. 31, FEB. 28, MAR. 27
LA TOURAINE..........FEB. 10, MAR. 6
ROCHAMBEAU FEB. 14, MAR. 16, APR. 13
LAFAYETTE......................Feb. 21
FRANCE.........................MAR. 18
LA LORRAINE....................APR. 3

NEW YORK—BORDEAUX

NIAGARA (From Pier 84, N. R.)..JAN. 29
CHICAGO (From Pier 84, N. R.)..FEB. 19
COMPANY'S OFFICE, 19 STATE ST., N.Y.

West Indies, Central and South America
GREAT WHITE FLEET
United Fruit Company
Passenger Traffic Department, 17 Battery Pl., N.Y.

HOLLAND-AMERICA LINE

NEW YORK to ROTTERDAM
via Plymouth & Boulogne-sur-Mer

S. S. NOORDAM, postponed to Jan. 30, Noon
S. S. ROTTERDAM..............Feb. 7
S. S. NEW AMSTERDAM.........Feb. 21

For Rates and Further Information Apply
General Passenger Office, 24 State St., N. Y.

THE PUBLIC BE PLEASED.
COLONIAL LINE
BOSTON By Boat & Rail $4.40
PROVIDENCE Boat Direct $2.97
ALL OUTSIDE STATEROOMS, $1.08 TO $3.24.
Above prices include war tax.
Boat Leaves Pier 39, North River, Daily and Sunday at 5 P. M. Phone Spring 9491.

BOOKKEEPING

There are two ways of becoming a **JUNIOR ACCOUNTANT**; one through years of business procedure; the other through a short, intensive training by the **"BROAKER METHOD"**—a method which will teach men to be, not seem—that will demonstrate what they can do, not what they can mechanically memorize.

COMPLETE COURSE, 4 months.

Special limited class convenes Tuesday and Friday, 7 to 9 P. M., commencing

FEBRUARY 3D.

A **PRACTICAL** training designed to qualify students to open, conduct and close any set of books. Graduates will be able to enroll in next succeeding class in Expert Constructive Accountancy personally conducted by

FRANK BROAKER, C. P. A. No. 1.

63 Fifth Avenue BROAKER & SCHMIDT Stuyvesant 831

STENOGRAPHY

The Eastman-Gaines Course in Stenography is not a short course nor a cheap course. It is a course for common-sense people who realize that the only sure way to win Success is to obtain a THOROUGH training.

Our graduates do not have to worry about positions—skill such as they have is always in demand, at a good salary. If you want to make your training for business failure-proof, call or write for our free booklet, "The Short Cut to Big Pay."

All Commercial Branches.
Day and Evening Sessions.

Eastman-Gaines
123d St. & Lenox Ave., New York

DWIGHT SCHOOL 72 Park Av. bet. 38-39 Sts
College & Regents. West Point & Annapolis. 40th yr.
Athletics under professional supervision.
Makes a study of the individual student.
NEW TERM BEGINS JANUARY 26.

PACKARD COMMERCIAL SCHOOL—62nd Year

Commercial, Stenographic, and Secretarial Courses. Day and Evening. Individual advancement. Enter at any time.
LEXINGTON AVENUE & 35th STREET

$25. MONDAY, JAN. 26.
Pays for SHORT SECRETARIAL COUSRE in STENOGRAPHY and TYPEWRITING.
35th YEAR. DAY OR NIGHT. NEW TERM.
POSITION GUARANTEED. TELEGRAPHY.
Gaffey's School, 5 E. 35th St. NEAR 5th Av.

PRATT SCHOOL, 32 West 45th St.
Secretarial training, individual instruction; advanced registration and references required. Must be over 16 years old. Day: evening

Dancing.

MODERN SOCIETY DANCING
taught by refined young lady. Hours 9 to 9. Classes in the evening. Doris J. Durling. 55 West 46th St. Telephone Bryant 3025.

MANHATTAN—FOR SALE OR TO LET.

Chance Large Profits

WEST SIDE, ABOVE 72D ST., corner elevator apartment house, small modern apartments. Rents $40,000, very low, can be about $48,000 October. PRICE $255,000.

VICINITY OF BROADWAY AND 145TH ST.—75 foot, 6 story elevator apartment house; rents $20,000, very low, will be about $25,000 October. PRICE $125,000.

ABOVE 145TH ST., OVERLOOKING HUDSON RIVER—Elegant location, fine corner apartment house (no elevator); rents $22,500, very low, will be $27,000 October. PRICE $165,000.

VICINITY BROADWAY-157TH ST.—Elegant location, good future; two 5-story apartment houses, 4 and 5 rooms; rents $9,500 each. PRICE $56,000 EACH.

Also other bargains, large and small. What do you want?

H. T. WOOD, 220 BROADWAY

Investors and Operators
We Offer
Choice Properties
Showing Exceptional
Net Income
Weichman-Harte Realty Corp.,
33 Union Square

4-STORY BUILDING
LOWER 6TH AVE.
POSSESSION 30 DAYS.
Price $15,000—Easy Terms
Rent $1,000—Long Lease.
J. IRVING WALSH,
73 WEST 11TH ST.

HOUSE BARGAIN
Cor. Madison Ave. and 72d St.
LARGE MORTGAGE
Horace G. Knowles, 52 Vanderbilt Av., N.Y.

West End Ave., Near 92d St.
Only $5,000 Cash Required
Balance at 5½ per cent. for five years. Four-story private dwelling, size of lot 20x80. Possession when required. F. B. Robert, 150 Broadway.

60TH ST., NEAR 10TH AVE.
PLOT 50x100, OR LARGER.
Suitable for garage or service station
Easy terms. Brokers protected.
F. B. ROBERT, 150 BROADWAY.

BROOKLYN—FOR SALE OR TO LET.

SPACE FOR RENT.
Suitable for
Offices or Show Rooms.
BRYANT BUILDING,
19-27 Flatbush Ave.,
BROOKLYN.

Excellent location, adjacent to all car lines, subway entrance directly in front of premises. Within five minutes of Borough Hall, Court House, Hall of Records, etc.

For Particulars Apply to
REALTY ASSOCIATES
162 REMSEN ST., BROOKLYN
Telephone Main 6480

QUEENS—FOR SALE OR TO LET.

NEW STUCCO HOUSES & GARAGE
At Elmhurst—7 large rooms and tile bath; steam heat electricity, gas, parquet floors; decorated throughout; sewer; restricted property; 3 blocks from subway; $12,500; cash $4,000, balance easy terms; open Sunday. Owner and builder, Geo. C. Johnston, 2 offices, at Elmhurst Av. subway station and 75 Kingsland Av., near Elmhurst bridge, Elmhurst.

RESORTS.

NEW JERSEY—Atlantic City.

ROYAL PALACE
HOTEL AND COTTAGES
on the Beach. ATLANTIC CITY, N.J.
NEAR ALL PIERS AND AMUSEMENTS
Sea Baths. Diet Kitchen. Orchestra
Capacity 600. Open all the Year
C. L. Hanstein, Pres.
Lyman J. Wetrous, Secy. & Mgr.

The Breakers
ATLANTIC CITY FIREPROOF
Ocean Front. Unusually attractive during Winter and Early Spring Seasons. Luxurious lobbies, restful sun parlors and superb music. A palatial residence for those seeking rest and recreation.
AMERICAN and EUROPEAN PLANS

WASHINGTON, D. C.

Burlington Hotel
American and European.
HOMELIKE, CLEAN, PERFECT CUISINE
380 Rooms with Bath $3 to $5
FIVE MINUTES FROM EVERYTHING.
Washington, D. C.

SOUTHERN STATES.

SPEND A DELIGHTFUL WINTER
FLORIDA WEST COAST
The Garden Spot of South Florida

PUBLIC NOTICES.

FOR SALE, BY KNIGHTS OF COLUMBUS, hut at City Hall Park. Bids will be received until Jan. 29, 1920. Building must be removed and site cleaned up by Feb. 3. William J. McGinley, Supreme Secretary, 956 Chapel St., New Haven, Conn.

JACQUES HABIB IS NOT NOW CONnected with the firm Helale & Habib; he previously acted as agent for this firm, who will continue the business under the name Isaac Helale, at 115 Worth St.

M B. H.—EVERYTHING WILL BE FORgiven; trust me. Gouverneur 788.

BANKRUPTCY SALES.

UNITED STATES DISTRICT COURT, Southern District of New York.—In the matter of ALBERT A. ZIMMERMAN, trading as HALL ZIMMERMAN & CO., Bankrupt.

TO THE CREDITORS OF THE ABOVE NAMED BANKRUPT:

TAKE NOTICE that pursuant to an order of this court dated the 20th day of January, 1920, the offer of C. W. Galvin & Co., Inc., of $1200.00, for the right, title and interest of the receivers in the furniture, fixtures and lease of the above named bankrupt at No. 50 Broad Street, in the Boro of Manhattan, City of New York, will be submitted to this court on the 26th day of January, 1920, at 10:30 A. M. at Room No. 235, in the Post Office Building, in the Boro of Manhattan, City of New York, and at said time and place any and all other offers for said property will be received and considered, and a motion will be made for leave to sell the same to the highest bidder, and for such other and further relief as in the opinion of the court may be deemed proper.

Dated New York, January 20th, 1920.

MAURICE P. DAVIDSON
and
HARRY MENDELSON,
Receivers in Bankruptcy.

SHAINE & WEINRIB,
Attorneys for Receivers,
299 Broadway, New York City.

IN THE DISTRICT COURT OF THE United States for the Southern District of New York.—In Bankruptcy.—In the matter of WELLERS BOOTERIE, Inc., Bankrupt.—Chas. Shongood, U. S. Auctioneer for the Southern District of New York in bankruptcy, sells this day, Monday, January 26, 1920, by order of the Court, at 10:30 A. M., at 539 Broadway, Borough of Manhattan, assets of the above bankrupt, consisting of spats.

THOMAS H. MATTERS, JR., Trustee.
EUGENE L. BONDY, Attorney for Trustee,
366 Broadway, New York.
MACGRANE COXE, Referee in Bankruptcy,
233 Broadway.

COMMERCIAL DOINGS.

The Annalist treats of commercial progress in all countries and specializes on its application to American finances and industries. Published by The New York Times Company; 10 cents at news stands. —Advt.

FOR SALE
Business Property
AT

Raleigh, North Carolina. In heart of the business section, on Fayetteville, Wilmington, Salisbury and Hargett Streets, also 2 extra good locations for Wholesale, Retail or Automobile business where Rail Road Trackage is needed on Car Line and on Hilsboro, one of the most prominent Streets in the CITY.

To be sold AT AUCTION, JANUARY 31st, 1920. Saturday.

If interested wire at our expense for full information.

D. T. Moore & Son
Selling Agents. Raleigh, N. C.

WESTCHESTER—FOR SALE OR TO LET.

THE BEST IN WESTCHESTER
ESTATES FARMS COUNTRY HOMES
BUNGALOWS COTTAGES PLOTS and ACREAGE
ROBERT E. FARLEY ORGANIZATION
12 EAST 44th ST., N.Y.C.

"Along the Sound"
REAL ESTATE
Chas. Field Griffen & Co.,
11 East 42d St Murray Hill 6441.

NEW ROCHELLE Here is a fine home for $13,500, 9 rooms, 3 baths, steam heat, gas, electricity. Garage; nice location; good sized plot; possession on Feb. 2d. See this today.

OLCOTT & EGGER 51 E. 42d St., N. Y. Tel. 2326 Murray Hill.

NEW YORK STATE—SALE OR LET.

OF INTEREST TO
BUILDERS & DEALERS
FOR SALE

Brick Yard on Hudson River, capacity 10 million—can be increased. 500 foot dock. Abundance clay and sand.

Immediate possession.
APPLY
MRS. J. BLAIR,
138 E. 78th St.

NEW JERSEY—FOR SALE OR TO LET.

NOW IS THE TIME
TO BUY HOMES
SMALL AMOUNT CASH
Price $9,500 to $20,000

Balance monthly, less than rent, buys beautiful new suburban house, 25 minutes from New York; 6, 7, 8 spacious rooms, breakfast room, sleeping porch; sun parlor. Colonial open fireplace, tiled bathroom; finished with hardwood trim, mahogany doors, white enameled woodwork, parquet floors, extra plugs for floor lamps, steam heat, up-to-date electric light fixtures, large porch, sewers, gas, and electricity.
American Home Builders
26 Cortlandt St., N. Y. Phone Cortlandt 722.

Anywhere in Jersey
HOMES, FARMS, ESTATES,
FACTORIES & FACTORY SITES
JOHN D. MINER,
165 Broadway, N. Y. Cort. 327.

RIDGEWOOD, N. J.
"HEIGHTS SECTION."
Large shaded plot; modern dwelling, 8 rooms, sun parlor, sleeping porch; 3 baths, hot water heat, open fireplace, garage; near station; high elevation.
S. S. WALSTRUM-GORDON & FORMAN,
120 Broadway, N. Y. Rector 7718.
Ridgewood, N. J. Tel. 555.

Long Branch, Hollywood and West End, Elberon, Deal. Choice Cottages FOR SALE. Several bargains. Wardell & Burke, West End, N. J.

BUSINESS PROPERTY FOR SALE.

CLARK HAS FACTORIES
AND WATER FRONT PROPERTIES
NOAH CLARK INC.
837 MANHATTAN AVE., BROOKLYN
TEL. 2000 GREENPOINT

TO LET FOR BUSINESS.

Office Space to Rent
2000 Sq. Ft.
AND
4500 Sq. Ft.
All Outside Space
New Modern
BUILDING.
Excellent Location
Near 5th Ave. & 42nd St.
READY FOR OCCUPATION
ABOUT APRIL 1st.
Inquire
GEO. J. TRAENDLY,
ROOM 355, 1 MADISON AVE.
Telephone Gramercy 654 / 4194

ATTENTION!
Caterers and restaurant keepers.
LARGE, ELEGANT DINING ROOM,
FULLY EQUIPPED, FOR RENT.
Hotel De France
142-146 WEST 49TH.

Hotel Peter Stuyvesant
Central Park West at 86th St.
Will be open for the reception of guests February 2d, 1920.

HOTEL APARTMENTS, FURNISHED OR UNFURNISHED,
FROM ONE ROOM AND BATH TO AS MANY AS DESIRED,
ON YEARLY LEASE. INSPECTION INVITED.

WILLIAM F. INGOLD, MANAGER.

WHY LIVE UPTOWN IN MANHATTAN
45 to 60 Minutes from your business when you can live in the Boro of Brooklyn only 5 minutes via subway from downtown Manhattan and 15 minutes from Grand Central Station or Times Square?
Standish Arms Apartment Hotel
ON BROOKLYN HEIGHTS
167-169-171 Columbia Heights
HOTEL APARTMENTS
Excellent location overlooking the Harbor and downtown Manhattan.
1 and 2 Room & Bath Suites
Furnished or Unfurnished
For Particulars Apply on Premises.
Telephone 4290 Main.

TO LET FOR BUSINESS.

2 FLOORS TO RENT
2,300 Sq. Ft. Per Floor;
Modern 12 Story Building.
Immediate Possession.
30 East 23d St.
Manufacturing allowed.
Rental $5,000 Per Floor.
Julius Tishman & Sons,
OWNERS.
18 East 41st St. Tel. Vanderbilt 1977.

BROOKLYN.

ALFRED F. WILSON
1401 37th St., Brooklyn
has
Factory Space to Let
Large and small units in
LARGEST FACTORY BUILDING constructed since pre-war times. Reinforced concrete, fireproof construction. Adjacent subway station; free lighterage zone; freight siding; sprinklered; labor abundant.
Or
Will finance, build and supervise new plant for your own business.
Principals Only.

FACTORIES FOR SALE OR TO LET.

BREWERY PROPERTY.
Pulaski Street, between Lewis and Stuyvesant Avenues. 275 feet on Pulaski Street. 200 feet on Hart Street. Will sell as a whole or in part. Inquire on premises.
H. B. SCHARMANN & SONS.
BROOKLYN.
Telephone Bushwick 4646.

FACTORY FOR SALE
Four-story and basement semi-fireproof factory on East 98th St., 65x100; extra large electric elevator; fireproof stairs; first-class up-to-date structure; easy terms; brokers protected; possession May 1st, 1920. F. B. Robert, 150 Broadway.

WANTED FOR BUSINESS PURPOSES.

Old established law firm desires
1800 to 2500 feet
office space
south of City Hall. Reply immediately with diagram and price. H 626 Times Downtown.

STORES OR BUILDINGS
on busy thoro'fares.
Brokers protected.
ALHAMBRA RESTAURANT CO.,
897 Prospect Av., Bronx, N. Y.

APARTMENTS TO LET—Unfurnished.

MANHATTAN—West Side.

9 Rooms and 3 Baths
Eleventh St., Near 5th Av.
Modern Fireproof Apartment
Southern Exposure.
Possession Feb. 1. Rent $4,000 per annum.
Brokers Protected.
J. Irving Walsh,
73 West 11th Street.

APARTMENTS TO LET—Unfurnished.

MANHATTAN—West Side.

2, 3 & 4 Room Apartments,
314 West 75th St.
IMMEDIATE POSSESSION
Complete housekeeping apartments (unfurnished), elevator service, chef and maid service available; open fireplaces; extra size rooms and other unusual features.
Brooks & Momand
115 Broadway. Rector 2267.

CITY HOUSES—For Sale or To Let.

Manhattan.

$14,000 bargain, private house, Washington Heights, 4 stories, American basement, 11 rooms, laundry, 3 toilets, 2 baths, arranged for two families. O 295 Times.

87TH, WEST—House, 12 rooms, 3 baths; sell lease, handsome furniture, $5,000; rent, $250. Elberson, 25 West 42d.

CITY REAL ESTATE.

Manhattan—For Sale or To Let.

Bargains!—New law house, near Concourse; 45 feet front; 5-story; all improvements, including electric lights; rent $8,100; price $55,000; also 37.6 feet, near Boston Road; rent $7,000; can increase to $8,000; price $42,000; full commission to brokers. Knepper, 4,054 3d Av.

N. E. COR. THOMPSON & BROOME STS., SIZE 120X100. DESIRABLE PLOT SUITABLE FOR IMPROVEMENT. Arthur M. Bullowa, 280 Madison Av.

For Sale, eight-story concrete modern building, sprinkler system, approximately 25,000 square feet; near West Broadway and 10th Street. Finkelstein Co., 301 Canal St., Telephone Canal 4315.

Corner loft building, 7 stories; location Prince St.; 4,800 square feet to each floor; mortgage $75,000; present rent $20,000; price $120,000. Write J. Krown, 514 West 46th.

8-story loft building, location Bowery; 3,200 square feet to each floor; mortgage $67,000; rent $17,000; price $90,000. Write J. Krown, 514 West 46th.

Large store and basement for sale; lease 2 years and four months; near Columbus Circle. S 18 Times.

Five-story double, West 83d St., $37,500; $5,000 cash. H. C. Lockwood Co., Woolworth Building.

Contract for sale cheap, 12-story loft building, 100x100, above 23d St. Address "Sacrifice, 440 Times Downtown.

Sale or lease, 4-story front and rear building, 35th St., for business; 35th St., near 7th Av. F 255 Times.

A 5-story building on Fulton Street near Gold; can be bought for less than $30,000. E. D. Jauregui, 76 Ross St., Brooklyn.

Bronx—For Sale or To Let.

Jerome Av., 2,345 (corner North), (between 183d and 184th Sts.)—Excellent location; 3-story brick, 2 stores, garage space; 2 six-room apartments; steam, electricity; cash $4,500. Phone Intervale 7190.

$15,000 cash, new law, 25 apartments, 3 and 4 rooms; steam, hot water, electricity; nets $5,000; low rental; original owner; price $50,000. Greene, 644 Westchester Av., Jackson Av. station subway.

Brooklyn—For Sale or To Let.

Bargain—3-family brick house, 6 rooms and bath each, near Borough Hall, Brooklyn; rent $1,152 monthly, leases; price $10,000; terms. Realty Trust, 217 Broadway, N. Y. Barclay 4585.

For Sale—Factory, South Brooklyn, in unrestricted ground, 3,500 sq. ft.; modern building. For further particulars apply Z 233 Times Annex.

Brooklyn fireproof lofts, 50 feet front, six stories, $87,500. H. C. Lockwood Co., Woolworth Building.

COUNTRY HOUSES—Sale or To Let.

Westchester County.

BRONXVILLE, SCARSDALE, HARTSDALE—35 NEW HOMES TO CHOOSE FROM. MAXWELL-SMITH, HARTSDALE, N. Y., TELEPHONE WHITE PLAINS 2350.

COUNTRY HOUSES—Sale or To Let.

Long Island.

Long Beach—$25 deposit new holds 5-room furnished cottage for Summer, near ocean and boardwalk; balance $375; rental can be applied to purchase price, $2,100. Take bus from station. E. J. Farrell, New York Av.

Kew Gardens—Six houses for sale. Phone Builder, Richmond Hill 223, between 9 and 12 A. M.

New Jersey.

For Sale—Attractive, furnished cottage at Avon-by-the-Sea, New Jersey; 9 rooms, butler pantry and bath,—all improvements; lot 75x150; price $7,500.

Address H. M. D.,
Room 905,
198 Broadway, New York City.

Country Houses Wanted.

FURNISHED HOUSE WANTED.
Wanted to rent, from June 1 to Sept. 15, 1920, a completely furnished house within one hour's commuting distance of New York; 4 large bedrooms, and sleeping porch; with 2 baths on first sleeping floor; also maid's room and bath; please state price, with references. Z 46 Times Annex.

Unfurnished small house or rooms in two-family house within commuting distance of lower Manhattan; small family; careful tenants; possession April 1; please give full particulars. V 16 Times.

Wanted—Unfurnished apartment, six or seven rooms; easy commuting distance of New York. Bornes, O 403 Times Downtown.

COUNTRY REAL ESTATE.

New Jersey—For Sale or To Let.

Arlington florists' establishment, 14,000 feet glass store, finest order; unusual opportunity; reasonable; profitable business. Harris, 112 Stewart Av.

Plainfield, Westfield, Fanwood — Modern houses, $5,500, $7,000, $8,500, and up. H. C. Lockwood Co., Woolworth Bldg.

OUT-OF-TOWN REAL ESTATE.

Aged owner, retiring, will sell 14,000 acres rich Florida land, 2,000 cattle, 1,000 sheep, orange grove &c. Write Wm. Gross 226 Cold Spring Lane, Baltimore, Md.

Miscellaneous—For Sale or To Let.

For Sale—Sixty-room hotel with hot and cold running water in every room, sixteen tub baths, one shower bath; on a lot 50x150, located downtown section of Miami, Fla. The ground on which this hotel now stands is worth approximately $55,000. It can show large returns on the investment; price, $85,000, $35,000 cash, balance at 8% indefinitely. If you want a real money maker, act quick. Guarantee Realty Co., 215 Tenth St., Miami, Fla.

Factory for manufacture pneumatic tires; radius 200 miles New York; suitable labor, shipping, manufacturing facilities; capacity 500 tires daily; additional space for expansion; state terms; no agents. V 18 Times.

SUMMER HOMES—Furnished.

Summer Homes Wanted—Furnished.

Bungalow, 4 rooms, furnished, seashore, commuting distance Summer season; state rental and detailed description. V 465 Times Downtown.

TO LET FOR BUSINESS.

LOFT TO LET.
PART OF LOFT, ABOUT 50X65, INCLUDING FACTORY OF 40 MACHINES, FOR SALE; SUITABLE FOR SUITS OR DRESSES, ON 24TH ST; NO BROKERS. CALL CHELSEA 1164.

BASEMENT STORES.
Subway station basement stores at Broadway, 47th St. and 7th Av., suitable for bootblack, barber, lunchroom, or any retail business; rents from $100 per month up. Apply to Walter J. Salmon, 17 West 42d St. Telephone Vanderbilt 47.

400 sq. ft. in modern building, lower 40's, near 5th Av.; unobstructed north light, highest class office, partioned to suit; admirably suited architect or engineer; possession March 1. Write H. D., 21 West 59th St.

5th Av. corner, 10,000 square feet; will rent in units of 1,000 square feet or more; immediate possession; well-known, high-class building. Duane, 386 5th Av. Telephone 250 Worth. Use 36th St. entrance, 5th floor.

A1 lofts to let, 20x70 each, 30th St. and 7th Av.; fireproof building; manufacturing permitted and can be had with cloak plant. Come up to the Invincible Cloak, 128 West 24th.

18,200 square feet in new two-story modern brick building; very heavily constructed; centrally located; steam heat and elevator; possession within 30 days. Walter Baker Co., 756 Broad St., Newark.

TOP LOFT; LIGHT FROM SKYLIGHTS AND FOUR SIDES; IMMEDIATE POSSESSION; ALSO FRONT HALF FIFTH FLOOR, 252-258 WEST 29TH. INQUIRE SUPERINTENDENT. PHONE SPRING 3671.

STORES
suitable for high-class gents' furnishing, stationer or wearing apparel, in new Pennsylvania section, near 7th Av. E 124 Times.

Factory building, four story and basement, store floor and basement, 25x100; 3 upper floors, 25x45; no power, heat or elevator; rental $175 per month. Levine, 4,869 Spring. 87 Manhattan St.

Will build in Long Island City or Williamsburg fireproof building; desirable location; easy terms. Herbert Gretsch, 60 Broadway, Brooklyn.

Lofts to let, 41x100; all light; steam heat, elevator; suitable light manufacturing; good location for help. 204 East 107th. Tel Harlem 885.

Basement, high ceilinged and dry; also light lofts; electric freight elevator. Frankel, 290 Pearl St., near Beekman. Phone Beekman 4109.

Two very desirable floors for rent for storage purposes; 250 lbs. to square foot; near Spring St. For full particulars apply Allison Storage Transfer Co., 74 Cliff St. N. Y.

STORE AND BASEMENT, 256-258 WEST 29TH, NEAR 7TH AV., RING BELL; MAY DIVIDE. INQUIRE SUPERINTENDENT OR PHONE SPRING 3671.

70,000 square feet; five-story modern brick building; sprinklers; power plant; centrally located; in good labor district. Walter Baker Co., 756 Broad St., Newark.

White St., West of Broadway—High-class store and basement, 50x100 each, will include first loft, 50x100, if desired; possession Feb. 1. Phone Owner, Greeley 5390.

Offices, 300, 350, and 450 sq. ft. for 1st February, for executive business offices only. The Seneca Co., 145 West 45th St., Room 701.

Loft to Lease—37 West 19th St. (25x92), 6th floor, $4,000; steam heat; elevator. Jacobs & Livingston, 120 Broadway. Tel. Rector 2444.

STORES, LOFTS, SHOWROOMS,
Seventh Av., vicinity of 34th St.; no brokers. Phone Greeley 4778.

Top loft, Pennsylvania section, above 31st St., suitable for commercial photographer or architect. E 125 Times.

Desk room in newly equipped office; telephone and typewriter. Suite 602, 1,545 Broadway.

Half of showroom to let, suitable for men's line, 5th Av. and 26th St. section. E 139 Times.

Wanted to rent, store or loft or part of store or loft, with electricity. Telephone Watkins 5691.

One loft, 25x110, near 6th Av., 24th St.; occupancy Feb. 1, 1920. Phone Owner, Greeley 6888.

One top loft, 50x100; White St., west of Broadway; possession Feb. 1, 1920. Phone Owner, Greeley 6888.

Space or desk room to let in a fine, light office, corner Chambers. Room A, 271 Broadway.

Desk Room free to responsible party, taking care small office, St. James Building; mention business. O 298 Times.

Office to rent; telephone connection; ready for immediate occupancy, until May 1. 51 East 42d St., Room 516.

OFFICE SPACE TO LET.
Suitable for silk jobber. Call 1,181 Broadway, Room 816.

Office or part of light office to let in high-class building downtown; unfurnished. V 464 Times Downtown.

Desirable desk space in modern building, Madison Square district. Telephone Mad. Sq. 9163.

Desk room in light office. Room 1,107, 110 West 34th.

Office to let, 20x15. Inquire Room 901, 611 Broadway.

Office space to let; about 1,200 feet. 106 7th Av., 8th Floor. Phone Watkins 5983.

Bright 2d story front loft, plate glass, 51 East 59th St., $75. Murray Hill 5022.

Office, 700 feet, 19th St.; all night service. Stuyvesant 7452.

Offices, suitable any purpose; 72d St. express station; $50-$55. 2,126 Broadway.

Brooklyn.

FOR YOUR BUSINESS.
Store for rent in excellent business locality in Brooklyn. For further information, apply at once to K. N. S. Garment Co., 3 West 29th St., New York City.

Connecticut.

TO RENT IN NEW HAVEN,
4,000 square feet on ground floor, with heat; main thoroughfare; 90 feet frontage; best location; suitable for manufacturing of infants' wear or women's shirtwaists. Apply Box 1576, New Haven.

Wanted for Business Purposes.

Wanted—Office, about 750 square feet, with light and heat, below Chambers St. H 680 Times Downtown.

Wanted—Light and dry space or small room for storing records, &c., about 200 square feet; below 34th St. J. F., 287 5th Av.

Wanted—Mail privileges in office building; state terms. E 100 Times.

Office or space, about 100 sq. ft., for desk and stock; 15th to 33d. B 68 Times.

TO LET FOR BUSINESS.

Wanted for Business Purposes.

Manufacturer requires for October or later 10,000 sq. ft. in modern sprinkler fireproof building; location between 23d and 50th Sts.; reply must give particulars and price per square foot; if other occupants in building use heavy machinery which causes undue vibration, building not suitable. V 19 Times.

WANTED,
TO LEASE OR PURCHASE,
a loft building in the lower section of the city, 25x100 or 50x100, to take possession no later than May 1, 1920; immediate reply given, if price is satisfactory and building meets with approval. L 728 Times Downtown.

Loft space and commercial buildings wanted; we have several clients looking for loft space in New York, Bronx, Brooklyn, and Jersey; quick action after receipt of particulars by mail or telephone. Finkelstein Co., 301 Canal St. Telephone Canal 4315.

LOFT WANTED.
1,500-2,000 square feet for light manufacturing; immediate occupancy; downtown or midtown; write full particulars. O 211 Times.

Loft or part of loft, about 3,000 square feet, below 23d St; elevator and steam. Carlisle Hemstitching Co., 101 Wooster St. Spring 7901.

Wanted, by May 1, loft in modern loft building, two to three thousand square feet; suitable for jewelry manufacturing. H 693 Times Downtown.

One or two story building, 25 by 100 or 50 by 100, with cement floor, for laundry purpose, east or west between 40th and 60th Sts., to rent. V 20 Times.

Loft suitable for bookbinders, about 4,000 to 10,000 square feet; downtown preferred; give particulars. S. W., 815 Times Downtown.

Private office in suite with use of phone; neighborhood City Hall; wanted immediately. V 461 Times Downtown.

Desire well-lighted office, one room, downtown, or willing to take present tenant's lease. Evrard, 2,705 Singer Building.

Office or store, 200 to 300 square feet; any location. Selrite Co., 1,133 Broadway. Watkins 6335.

WANTED, FEB. 1, OFFICE, ABOUT 500 SQUARE FEET; MODERN BUILDING. CALL VANDERBILT 7610.

APARTMENTS TO LET.

Furnished—East Side.

40TH, 104 EAST—Six rooms, two master's bedrooms, two baths, maid's room; immediate possession. Apt. 8B.

58TH AND PARK (471 Park)—Sunny living room, open fireplace, hall bedroom, kitchen, bath, two large closets, elevator, beautiful apartment house, attractively furnished; $250 monthly, or unfurnished. Call today. Plaza 9324. Write Miss Newlin, Ritz-Carlton.

58TH AND PARK AV. (471 Park)—Living room, open fireplace, bedroom, hall, bath, kitchen; attractively furnished, or unfurnished; $250 monthly. Call today, Plaza 9324, or write Miss Newlin, Ritz-Carlton.

60TH ST.—Apartment hotel, 4 rooms, 2 bedrooms; bargain, $300. Phone Columbus 1277.

89TH, 22 EAST—3 and 4 room elevator apartments.

93D ST, (Corner Madison Av.)—Apartments; beautifully furnished corner suite, 2 rooms, bath, $50 per room up. Hotel Ashton.

APARTMENTS
"in the better houses."
STANLEY S. WOOLLEY & COMPANY,
665 5th Av., at 53d St. Plaza 375.

APARTMENTS—CHOICE LOCALITIES.
Long, short leases; east, west side. Clark Realty, 347 Madison Av. Vanderbilt 1450.

MADISON AV. (S. W. Cor. 93d St.)—Newly decorated apartments, one room and bath; $50 up; two rooms, bath, $75 up; complete hotel service; extraordinary value; block from Park; restaurant. Hotel Ashton.

MADISON AV., 935 (entrance 74th St.)—Two large rooms, bath; new furnishings; $150 monthly. Mrs. Wallis.

MADISON AV., 280—Studio, bedroom; bath, service; meals if desired. Vanderbilt 7359.

Furnished—West Side.

15TH, 136½ WEST—Six large, all light rooms, bath; Greenwich Village section; piano, electricity; references.

38TH, 15 EAST—Two rooms with bath; attractively furnished; $65-$75 per week, meals included; telephone, electric light, service. Call 2-5 P. M.

38TH ST., WEST—Two rooms, bath, kitchenette. Tel. Murray Hill 6293.

45TH, 341 WEST—New elevator building; cleanliness; furnishings unequaled; 1-2-3 rooms, bath; tiled kitchens, kitchenettes; no questionable applicants; highest references; $60-$125 monthly upward. Tel. Bryant 6255.

47TH—Apartment (floor), three rooms, kitchenette, bath; $175. Elberson, 25 West 42d.

50TH ST., 21 WEST (NEAR 5TH AV.)
Luxuriously furnished parlor, 20x30 foot foyer, bedroom, kitchenette; silver, linen; his class; immediate possession. Prescott, 3062 Circle.

50S (near 5th Av)—Apartment, two rooms, kitchenette, bath; handsomely furnished; $150 month. Elberson, 25 West 42d St.

50TH, 10 WEST—Two rooms, bath, kitchenette; $225 month; till October. Blackmon

55TH (corner 7th Av.)—The Regal, modern elevator apartment house, newly furnished; hotel service; 2 rooms and bath, $125-$175; references required.

55TH, 136 WEST—Handsomely furnished two rooms, bath, and kitchenette; immediate possession until Oct. 1 or longer. Kent.

56TH, 208 West (Hotel Thorndyke)—Two rooms and bath; special weekly rate; full hotel service.

57TH, 27 WEST—Handsomely furnished apartments of two and four rooms, bath and kitchenette; electric light, steam heat, maid service, elevator. Tel. 5484 Plaza.

57TH, 340 WEST (The Clintonia)—Modern elevator apartment, newly furnished; hotel service; 2-3 rooms and bath; $50 per room up; restaurant. Tel. Columbus 134.

57TH, 100 WEST—2 rooms, bath, nicely furnished; $225. Call afternoons, 3 East.

117 WEST 58TH ST.
"SEVILLIA," ONE ROOM AND BATH.

61ST, 10 WEST (Corner Broadway)—The Pasadena; two to five rooms, with kitchens or kitchenettes, on lease; $150 to $300 monthly; hotel service.

70's (Riverside)—Gorgeous five rooms, elevator; $300. Pierre, 220 West 42d.

53 WEST 72D STREET.
One room, bath, apartment in new elevator building; lease.
STUDIO.
4 rooms; housekeeping; completely furnished. Apply on premises or SLAWSON & HOBBS, 162 West 72d St.

72D ST., WEST—Two rooms, furnished, suitable for physician. Phone Dr. Brahdy, Lenox 4010.

73D ST., 126 WEST (Hotel Nobleton)—Several beautifully furnished two-room suites, with bath; moderate weekly and monthly rates; suites $125 monthly and up.

73D ST., 258 WEST—FURNISHED APT.; ALL CONVENIENCES.

76TH ST., 36 WEST—2nd floor, private residence; no kitchen; maid service; $125.

77TH ST., 50 WEST—Hotel suite; parlor, chamber, private bath and shower; all rooms facing park; $200 per month.

77TH, 118 WEST—Large living room and bath, day bed, Oriental rugs; rent one or two months; references.

80TH, 171 WEST—Three rooms, kitchenette, bath; southern exposure; improvements; $85. Sherman.

80TH, 100 WEST—Apartment hotel; large, light rooms; March until October, or longer; furnished or unfurnished. Apt. 71.

80TH, 219 WEST—4 rooms, month or six weeks, $150. Apt. 73.

80S—Apartment, five rooms, bath; piano; $175 month. Elberson, 25 West 42d.

86TH, 57 WEST—Will sublet attractively furnished apartment; livingroom, bedroom, kitchenette and bath; immediate possession; references essential. Call between 1 and 5 P. M., Apt. 1 B.

86TH ST., 340 WEST—The Netherlands; 5-8 rooms, 3 baths, elegantly furnished; possession from Feb. 1. Koppel Bros., Inc., 505 5th Av.

90S (near Drive)—Apartment, eight rooms, two baths; elegantly furnished; bargain; $250. Elberson, 25 West 42d St.

90's, West—Gorgeous seven rooms, three baths; $300. Pierre, 220 West 42d.

91ST, 27 WEST—High-class furnished apartment; 2 rooms and bath; maid service; $95.

92D ST., WEST (near Riverside Drive)—One large room, bath, and kitchenette, by the month or to April 30, $90 month. Telephone Pendleton, Columbus 7240.

100S—Apartment, six rooms, bath; attractively furnished; $150. Elberson, 25 West 42d.

110TH-BROADWAY — Beautiful, furnished, six-room corner apartment; two baths; southern exposure; baby grand piano; lease June or longer. $350. Cathedral 5825.

122D ST., 540 WEST—Six rooms and bath; furnished solid mahogany throughout; elevator, telephone. Apartment 44

135TH ST., 535 WEST—Five rooms; $150 per month to refined, responsible party; 3 months or longer. Apt. F1.

APARTMENT—A visit or telephone call will positively bring you your ideal furnished apartment; $150 up; unquestionably best organization. Phone Bryant 7993-343. Pierre & Golden, 220 West 42d.

Apartment for bachelors, private house, near Columbia; $75. Cathedral 7013.

BEAUTIFULLY FURNISHED LARGE LIVING ROOM, BEDROOM, KITCHENETTE, BATHROOM; $200; OFF RIVERSIDE. PHONE ACADEMY 579.

BROADWAY AND 113TH—7-8 rooms, 2 baths, elegantly furnished; oriental rugs, piano, Victrola, &c. Phone Cathedral 7932.

APARTMENTS TO LET.

Furnished—West Side.

CENTRAL PARK WEST—Sublet eight rooms, elevator, $133, to purchaser of gorgeous furnishings, $2,500. Pierre, 220 West 42d.

Elegantly furnished corner apartment, consisting bedroom, sitting room, two dressing rooms, bath, kitchen, facing park; use Pierce-Arrow limousine, with chauffeur and private garage, also colored cook. Leon Sobel, 215 Manhattan Av. Phone Academy 1647

Handsomely furnished suite, living room and 2 connecting bedrooms; non-housekeeping; $150, or monthly. Columbus 7365.

HIGH-CLASS FURNISHED APARTMENTS
to rent for 3 months or longer.
SLAWSON & HOBBS, 162 WEST 72D ST.

In high-class Broadway apartment house, 3 rooms, beautifully and completely furnished, for housekeeping; $275 a month. Schuyler 6985.

Mrs. Railing's apartments, 569 West End Av., near 86th St., 2 rooms, bath and kitchenette, just completed; steam heat, hot water and service supplied from large apt. house adjoining.

Very handsome light housekeeping, 2 chambers, living room, bath; $175. Cathedral 8271.

RIVERSIDE DRIVE, 790—To sublet, eight beautiful furnished rooms overlooking Hudson, 2 bathrooms, 1 lavatory, in a strictly high-class fireproof building; one block from Broadway subway and buses. A. J. Odell, Audubon 5400.

THREE ROOMS, bath, kitchenette, exceptional furnishings; will sublet for two to six months to quiet, desirable people; visible all day. Dougherty, 26 West 49th St. (Bryant 8065).

WASHINGTON HEIGHTS—Attractive front 3-room apartment; $100. Cathedral 5825.

Unfurnished—East Side.

82D, 17 EAST (5TH).
New apartment offering; modern American light stone building; 2, 3, 4 rooms, with baths, kitchenettes; newly decorated; fireplaces; $125 to $250; immediate occupancy; unfurnished or furnished. Lenox 5817.

93D ST. (Corner Madison Av.)—Apartment hotel; beautiful new corner suite, 2 rooms and bath; $50 per room up. Hotel Ashton.

APARTMENTS. Stanley S. Woolley & Co., 665 5th Av. Plaza 374.

GRAMERCY PARK.
8 rooms and 2 baths.
From October of May, 1920; a very rare and choice corner apartment; 115 feet frontage on 2 streets; park privileges may be secured; rent $3,600; agent. W 397 Times.

PARK AV., 19 (cor 35th St.)—Bachelor and professional apartments, two rooms, bath. Vanderbilt 7359. Murray Hill 2365.

Seven large rooms, upper floor of new two-family house; all modern improvements; large inclosed porch, tile bathroom, screens for all windows; newly decorated; 1 block from Jackson Av. cars, 5 minutes from Albertis Av. "L"; rent $85. Apply Louis Fagnant, builder, 45 54th St., Corona. Newtown 154.

Unfurnished—West Side.

12TH ST., 290 WEST—6 large, elegant rooms, bath, steam heat, hot water supply, private hall, open plumbing, within 3 blocks subway station; $75 monthly from Feb. 1. Supt.

43D ST., 18 WEST—Two rooms and bath; non-elevator; references required. Inquire tea room.

50TH ST., 60 WEST—Parlor floor front; handsomely decorated; suitable for professional use or high-class business purpose.

57TH ST, 205 WEST (The Osborne, corner 7th Av.)—Housekeeping apartment of 12 rooms and 6 baths; additional maids' rooms; exceptionally large rooms with high ceilings; immediate possession; $625 per month to Oct. 1 or longer. See Superintendent or telephone Circle 5420.

76TH—Apartment 2 rooms, kitchenette, bath; $95 (non-elevator). Elberson, 25 West 42d.

80TH, 142 WEST—3 rooms, kitchen; $125, including gas, electric light. Bishop.

85TH ST., 328-330 WEST—Beautiful 8-room elevator apartment; $2,400 per year. See Superintendent.

100'S (Broadway)—Apartment six rooms, bath; sell lease; handsome furniture, $1,900; rent $100. Elberson, 25 West 42d St.

151ST, 518 WEST—Six light outside rooms; elevator; completely decorated; Americans only; $100; references required; lease to 1921.

AUDUBON, 240—Four rooms, furnished, including piano; elevator. Barney Court, Apt. 34.

LARGE STUDIO AND 2 ROOMS, also
LARGE STUDIO AND 3 ROOMS,
including kitchenette.
53 WEST 72D ST.
Apply on premises, or
SLAWSON & HOBBS, 162 W. 72d St.

WEST POINT VIEW APARTMENTS,
575 RIVERSIDE DRIVE, COR. 135TH ST.
7 AND 8-ROOM APARTMENTS;
VERY ATTRACTIVE; VACANT FEB. 1.
$25 PER ROOM.
MANAGER ON PREMISES.

WEST END AV., 567 (near 87th), 2 rooms, bath, kitchenette, entire ground floor, with yard; newly decorated; private entrance; fireplace; lease, $85; open for inspection. Phone Lenox 5817.

583 WEST END AV.
New apartments in exclusive house; two and three room, 20 by 22; open fireplaces, kitchenette; $1,400 to $2,200; ready.

APARTMENTS WANTED.

Furnished.

Married couple want two rooms, bath, kitchenette, light, airy, good locality, below 100th St., west side, rent not to exceed $125; long lease desired. Phone Bryant 8400, Apt. 920, before 12.

Phone immediately Bryant 7993, 343, 2361; responsible tenants waiting for desirable furnished apartments; immediate action; unquestionably best organization. Pierre & Golden, 220 West 42d.

First-class accommodation, apartment two rooms, bath, and kitchenette, well appointed home, vicinity 48th St.; state terms; A1 reference given. Mrs. Miller, 744 Hotel Bristol.

Responsible clients wanting furnished apartments; choice localities; long, short leases; 4-12 rooms; $150-$1,000 monthly. Clark Realty, 347 Madison Av. Vanderbilt 1450.

Two gentlemen, excellent references, desire sublease private apartment, 5 or 6 rooms, on west side, near Broadway; rent $100 to $150. E 162 Times.

Will buy for cash lease and furniture of furnished apartment, good location. Write full particulars. B 65 Times.

Furnished apartment five rooms and kitchenette for four months; adults; references; state price and particulars. A 348 Times.

Adult family want 5 to 7 rooms, nicely furnished apartment; good location; references given. B 64 Times.

Furnished apartment wanted, 2 or 3 rooms and bath; modern, clean; $75-$90. T 268 Times.

Coupel desire two furnished rooms, bath, and kitchenette apartment, manhattan or Brooklyn; $60-$75. E 158 Times.

Couple want two to four-room independent apartment; references. B 63 Times.

Unfurnished.

37TH ST., 52 WEST—Furnished two-room apartment, modern improvements, for light housekeeping; electric lights and telephone; seen from 10 until 1 P. M.; two minutes form theatre and shopping districts; price $125 a month until Oct. 1. L. H. Blood.

LIBERAL BONUS
Paid for unexpired lease on first-class 7 or 8-room apartment; above 110th, on Heights preferred. Phone Cortlandt 4584, or write. L 585 Times Downtown.

Wanted desirable modern apartment, unfurnished; six or seven rooms, two baths; will occupy at any time prior to Oct. 1. Address M. Beck, 89 Hudson St., New York.

FOUR OR FIVE-ROOM apartment near Central Park, East or West, $75-$100; 2 children, 2 adults. Apt. 86, Hotel Ashton.

Couple desires 3-room modern apartment; upper West Side or Heights; rent $45-$50; liberal bonus. W 287 Times.

Parlor floor for doctor's office between Madison and 6th Avs., on 52d St. E 119 Times.

FURNISHED ROOMS.

East Side.

25TH ST. (N. E. Cor. Lexington Av.)—Hotel Belmore; exceptionally nice rooms; $7 up.

30TH (cor. Lexington Av., 163)—Exclusively for women; $10 weekly and up; room with use of bath, $14 weekly up; room with private bath, $18 weekly up; cozy, sunny, comfortable; telephone. Hotel Rutledge.

31ST, 114 EAST—Large, well heated, attractively furnished; private bath, phone, electricity.

86TH, 329 WEST (Riverside)—Large, elegantly furnished (private); $100. Schuyler 6062.

Room in apartment; business woman; references; call mornings. 105 East 19th St.

West Side.

5TH AV., 44—Steam heat; private bath, electric light; furnished, unfurnished; $15-$18 week; not connecting.

22D ST., 419 WEST—Large front room, suitable for couple; southern exposure; heat, hot water; private house; $10.

44TH ST., 67 WEST—Large room, private bath; all modern conveniences.

70TH, 223 WEST—Studio, suitable living; professional, elegant private house. 3635 Columbus.

FURNISHED ROOMS.

West Side.

75TH, 158 WEST—Rooms, with and without baths; new house; references essential.

76TH, 237 WEST—Newly furnished large rooms; private bath, electricity; gentlemen.

77TH, 118 WEST—Large sunny room, adjoining bath; running water, electricity; business people; reference.

79TH, 216 WEST (near Broadway)—Large front room, all conveniences.

80TH ST., 225 WEST—Beautiful room, overlooking Broadway, all conveniences, $15 weekly; private family; eighth floor, north.

81ST., 166 WEST—Medium room, adjoining bath; electric lights, private house; references.

81ST, 29 WEST—Elegant parlor studio; southern exposure; modern; private.

82D, 33 WEST—Second floor, adjoining bath; back parlor; telephone; references.

86TH, 341 WEST.—Skylight room, suitable for gentlemen; $5; reference.

87TH ST., 340 WEST—Attractive large rooms, dressing rooms, twin beds, bath adjoining; electricity; $16 to $22.

93D, 254 WEST—Beautifully furnished room; every convenience; private residence; gentleman; references.

107TH, 230 WEST (Apt. 31)—Single room, all conveniences, for gentleman only.

115TH, 609 WEST—Exclusive comfortably furnished suite; home comforts; gentlemen. Apt. 7.

117TH, 361 WEST (Morningside Park)—Excellent room; twin beds; real kitchen; telephone.

BROADWAY—Suite of single rooms; superior accommodations; references; by appointment. Morningside 6544.

CONVENT AV., 325 (Near West 143d St.)—Light, comfortable, warm rooms, well furnished; owner's private residence; gentlemen only.

Exceptionally well-furnished room, running water, light, clean; private home; breakfast if desired; gentleman preferred. Telephone Riverside 6140, extension 8.

GREENWICH VILLAGE—Opening into bath; one block subway; gentleman, business woman; private home; $15. A 353 Times.

TWO large, attractive, furnished rooms, bath between, in private residence; convenient to 145th St. subway station, street cars, bus, and elevated. Telephone Audubon 4750.

WEST END AV., 664—Handsomely furnished large room and dressing room with running water; also small room.

WEST END AV., 896—Beautiful large front room; also single room.

WEST END AV, 507 (84th St.)—Desirable parlor for studio, business or living.

ROOMS WANTED.

Furnished.

Refined young man, Hebrew, desires nicely furnished room and bath, with small private family; state price and full particulars. L 398 Times.

Young lady desires room, furnished or unfurnished, vicinity Washington Square, 42d St.; home conveniences. V 467 Times Downtown.

Refined business girl wishes room, board in private family; terms moderate; above 70th, West. Phone Riverside 9250.

American business woman wants room and kitchen privileges; west side; moderate. A 339 Times.

BOARDERS WANTED.

East Side.

30TH (corner Lexington Av., 163)—Rooms, with meals, $18 weekly up; good home cooking; hotel service, elevator, telephone; for women exclusively. Hotel Rutledge.

38TH ST. (307 Lexington Av.)—Two adjoining rooms on parlor floor, hot and cold water, electric light; excellent board.

West Side.

56TH ST., 62 WEST—Large room with board; table guests; references.

58TH, 44 WEST—Elegant back parlor suite, private bath, steam; table unexcelled.

72D, 228 WEST—Elevator, steam heat, electricity; table guests; subway. Columbus 1045.

BOARDERS wanted, large front room with bath; exceptional table. E 116 Times.

87TH ST., 57 WEST—Large heated room, with private bath; electricity, telephone; first-class table; Jewish house.

93D (Riverside)—With private Jewish family; gentlemen or business couple. Riverside 4666.

102D ST., 305 WEST—Unusual opportunity; couple or gentleman in private Christian family; large front rooms, private bath.

103D, 239 WEST—Large double and single rooms; meals, elevator, electricity; excelent heat and hot water; near Broadway.

120TH, 116 WEST—Double room, adjoining bath; Jewish table. Brody. Morningside 2123.

Staten Island.

THE EVELYN LODGE.
Charmingly Attractive Winter Residence,
20 Min. Downtown Manhattan,
Elegantly Furnished; Excellent Cuisine;
Parlors, Comforts, Cleanliness.
Weekly $18 Up; Capacity 75; Booklet.
11 Years Under One Management.
71 Central Av., St. George, S. I.

BOARD WANTED.

Gentleman wants light, well heated room near bath, with or without board; near subway or elevated; give exact location and terms. T 267 Times.

French gentleman, learning English, wishes board in congenial American family. New York. Hardy, French Line, 17 State St.

COUNTRY BOARD.

Westchester County.

The Pefferday, New Rochelle, N. Y., superior family hotel, open year round, steam heated. 35 minutes Grand Central. Phone New Rochelle 2064.

SITUATION WANTED—Female.

ACOUNTANT—Books opened, closed, balanced, audited, disentangled, posted for firms without bookkeepers; Federal and State tax returns prepared. Edna Brown, Pennsylvania 6887.

ACCOUNTANT, expert on State and Federal income tax returns, open for engagement. Minnie Cohen, 135 Broadway. Rector 3120.

BILL CLERK, expert, rapid typist, detailed office worker, desires position with refined surroundings; salary $24. J 18 Times.

BOOKKEEPER, 3 years' manufacturing and double entry experience, also accurate and reliable, desires position with downtown or Brooklyn firm. B. Webman, 64 Herzl St., Brooklyn.

BOOKKEEPER, executive ability, quick, accurate, double entry, controlling account, trial balance, financial statement, typist; salary $35. O 281 Times.

BOOKKEEPER'S ASSISTANT, ledger, statistical, general clerical work; 5 years' experience; Christian; $20. L 671 Times Downtown.

BOOKKEEPER, 10 years' experience, thoroughly understands controlling accounts, capable take full charge of office; salary $45. V. Prevatt, 137 West 117th St.

BOOKKEEPER - STENOGRAPHER — High school graduate; competent, thoroughly experienced, initiative; $25. G 411 Times Downtown.

BOOKKEEPER - OFFICE MANAGER, 7 years' experience, desires to connect with high-class firm where ability is recognized; salary to start $35. E 141 Times.

BOOKKEEPER, intelligent, high school graduate, desires position without Saturday work; knowledge of stenography and French. P 23 Times.

BOOKKEEPER—9 years' experience, high-class manufacturers; capable of taking full charge of office; salary $40. O 288 Times.

BOOKKEEPER, part time; write up books, daily or weekly; trial balances; reasonable. 767 Times, 2 Rector St.

BOOKKEEPER-TYPIST—Double entry; five years' experience; $25 to start. L 659 Times Downtown.

BOOKKEEPER, competent, three years' experience; double entry, controlling; $25. O 297 Times.

BOOKKEEPER, ASSISTANT, thorough experience office details; references; $18. Call Hiss, 317 East 78th St.

BOOKKEEPER—Experience controlling accounts, trial balance; high school graduate. Sarah Wilkes, 122 East 113th St.

BOOKKEEPER (assistant), knowledge stenography; capable; desires permanent position. Miss Nadler, Tremont 2223.

BOOKKEEPER, TYPIST, young lady, experienced wholesale line; $35. V 446 Times Downtown.

BOOKKEEPER, experienced, controlling accounts, trial balance; reference. H 704 Times Downtown.

BOOKKEEPER — Thoroughly competent, 7 years' experience; good knowledge accounting. T 274 Times.

CLERICAL WORKER, bookkeeper, experienced, high school education, seeks connection with reliable firm. P 733 Times Downtown.

COMPANION—Young lady, who has held responsible secretarial position, has just returned from abroad, wishes position as companion and secretary to lady; willing to go out of town or travel; first-class references furnished. O 290 Times.

COMPTOMETER OPERATOR wishes position with reliable concern; 3 years' experience. F 375 Times.

COOK—Young woman wishes position. 277 West 132d St., New York.

DRESSMAKER—Experienced; wants work out by day. 968 Anderson Av., care Michels.

DRESSMAKER—Formerly with Thurn. Mme. Mariette, 8 West 47th. Phone Bryant 2337.

SITUATION WANTED—Female.

FILE CLERK, experienced, high school graduate, knowledge typewriting. W 431 Times Downtown.

INTERIOR DECORATOR.
Young lady, 18, with good taste in matter of decorations and furnishings, and some experience, desires connection with firm of interior decorators or where her talent may be useful; willing, well-bred; would be willing to start at moderate salary; best credentials. W. 362 Times.

LADY'S MAID, by neat colored girl, willing to travel. 204 West 140th St., Apt. 11, care of Gordon.

MAID, colored, chamber work or rooming house. S. Lee, 176 West 135th.

OFFICE ASSISTANT—Thoroughly experienced bookkeeping; expert figurer, proofreader. R 768 Times Downtown.

OFFICE WORKER—Correspondence college graduate, experienced, executive ability; all day or part time work. Boxer, 83 Lenox Av.

SALESLADY, assistant designer, refined, young French woman, in a high-class dressmaking establishment; have following. E 114 Times.

SALESLADY, 6 years' experience, wishes position to take full charge infants' and children's department in large store. A 347 Times.

SALESLADY; young lady of refinement desires position; Saturdays excluded. T 979 Times Harlem.

SECRETARY—Young woman, 30, 9 years' executive experience, possessing energy, initiative and an analytic mind, desires permanent position. Highest qualifications and references. E. V. A., 216 Lexington Av., Brooklyn.

SECRETARY-STENOGRAPHER—Six years' experience; thorough knowledge office routine; not afraid of work; ace-high recommendations. B. B. Scheiber, 263 Henry St., city.

SECRETARY—Young woman, college graduate, business experience, able correspondent, knowledge of stenography and bookkeeping; willing to travel. Address S. 1,125 East 13th St., Brooklyn.

SECRETARY - STENOGRAPHER, expert, Christian, refined; ten years' legal and banking experience; highest credentials; $35. T 421 Times Downtown.

SECRETARY-STENOGRAPHER, five years' diversified experience; educated, good memory, initiative, excellent references; $28. T 218 Times.

SEC'Y-STENOGRAPHER—High school graduate, desires high-class position; 3 years' legal, commercial experience; $25. A 343 Times.

SECRETARY—Young lady, competent, desires position one or two evenings and Saturday afternoons. E 118 Times.

SECRETARY-STENOGRAPHER—Rapid and accurate; high school graduate; five years' experience. R 141 Times.

SECRETARY-STENOGRAPHER, 10 years' experience; college education. Write Conscientious, 3,535 Broadway.

SECRETARY - STENOGRAPHER; experienced; college graduate; part time arrangement preferred. Flatbush 849W.

SPANISH TRANSLATOR, with knowledge of typewriting, wishes position, export house preferred. Miss O'Neil, 239 West 143d St.

STENOGRAPHER
of refinement, excellent qualifications, references, 6 years' experience; $30. Write L. E., 209 Cable Building.

STENOGRAPHER-TYPIST, capable, accurate; 3 years' experience; knowledge of office routine; references. C. Passman, 1,341 Brook Av., Bronx.

STENOGRAPHER-SECRETARY, experienced, capable handling correspondence without dictation; salary $30. Phone before 1 P. M., Morningside 357.

STENOGRAPHER-SECRETARY, competent, 4 years' experience, high school graduate; $22. T 263 Times.

STENOGRAPHER, highly efficient; Christian; $25. M. Duggan, 249 East 52d. Plaza 5649.

STENOGRAPHER, expert typist; accustomed to answering own mail; good office worker, wide-awake; $25. T 439 Times Downtown.

STENOGRAPHER, expert (22), thoroughly experienced, possessing executive ability. A 341 Times.

STENOGRAPHER, three years' experience; reliable references; $20. R 771 Times Downtown.

STENOGRAPHER, thoroughly capable and experienced desires secretarial position. E 126 Times.

STENOGRAPHER AND TYPIST, capable, and willing, with some experience; salary $16. Miss Jacoby, 221 East 94th St.

STENOGRAPHER—Four years' experience; competent, efficient, reliable; $23. F 334 Times.

STENOGRAPHER, 4 years' experience; rapid worker; references; $23. R 785 Times Downtown.

STENOGRAPHER—English and French correspondent, experienced in foreign trade; college education. V. J., 424 East 51st St.

STENOGRAPHER, experienced; high school graduate; not afraid work; $25. A 340 Times.

STENOGRAPHER; neat; excellent office ability; $20; can furnish references. E 156 Times.

STENOGRAPHER, 2½ years' experience; reliable; salary $20. R 166 Times.

STENOGRAPHER, experience 2 years; salary $20. E 127 Times.

STENOGRAPHER AND TYPIST—6 years' experience; efficient, willing. T 257 Times.

TYPIST, 22, neat, speedy, desires position giving opportunity to learn dictaphone; $18; adaptable. Junge, 547½ Kosciusko St., Brooklyn.

TYPIST AND TABULATOR, experienced on statement and report work; have knowledge of stenography. R 684 Times Downtown.

TYPIST, experienced office assistant; salary $18 to $20. Box 218, 955 Broadway, B'klyn.

TYPIST, experienced office assistant; salary $17-$20. Box 216, 955 Broadway, Brooklyn.

TYPIST, with knowledge of stenography. E 120 Times.

WOMAN wants position as companion, or to assist mother with children; references exchanged. Address W 439 Times Downtown.

YOUNG LADY, college graduate, specialized in economics, wishes position with opportunities for advancement. E 130 Times.

YOUNG WOMAN, colored, neat, refined, wishes half-time position; call or write. 145 West 138th St., care Walters.

Employment Agencies.

HOUSEWORKERS—Neat colored girls, investigated references, wish places; other Southern help supplied. Lincoln Industrial Exchange (Agency), 314 West 59th. Phone Columbus 5022. Established 1890.

COLORED HOUSEWORKERS — Competent colored servants, excellent cooks, investigated references, seeking places; day workers a specialty. Telephone Columbus 5165. Domestic Service Agency, 329 West 59th.

COOK—Woman with daughter who will serve after school; city, country. Agency, 78 Mechanic, New Rochelle. Tel. 2203.

COOKS (couples), chambermaids, waitresses, city or country. Hornigs' 944 3d Av., 57th.

BERTHA CARLSON, Swedish Agency—First-class servants. 2,415 Broadway, cor. 89th.

SITUATIONS WANTED—Male.

ACCOUNTANT, cost, and general bookkeeper, desires to make change; 7 years with present firm; 14 years' practical experience factory, cost, general bookkeeping, purchasing and office manager; highest credentials; age 34. V 11 Times.

ACCOUNTANT—Books systematized, audited, closed; tax specialist; arrangements firms without bookkeepers; corporation, partnership accounting; reasonable. Greene, 207E Hudson Terminal Building. Telephone Cortlandt 447.

ACCOUNTANT, junior, age 23, four years' bookkeeping experience, thorough accountancy education, desires entering public accounting field; good reference furnished. R 793 Times Downtown.

ACCOUNTANT—Young man, 24, experienced bookkeeper, systematizer of invoice and stores record detail, desires position where hard work and ability will be recognized; excellent references. Box 176, 1,464 3d Av.

ACCOUNTANTS, certified, will audit your books and close them for the year; Federal and State income tax reports.
COMMERCIAL CERTIFIED ACCOUNTING CO., 347 5TH AV. MURRAY HILL 9070.

ACCOUNTANT, books opened, closed, audited, tax reports; arrangements firms without bookeepers; $2.50 weekly; corporations organized. Goldwater, 132 Nassau. Telephone Beekman 7300.

ACCOUNTANT, 28, desires position with American concern; manufacturing experience, controlling accounts, statistical records; $35; references. F 371 Times.

ACCOUNTANT, thoroughly capable, with public accounting experience, wishes permanent position; salary $60 per week. S 3 Times.

ACCOUNTANT, junior, to start with certified accountant; N. Y. University student; best references. Silverman, 144 Thatford Av., Brooklyn.

ACCOUNTANT, long experience, desires traveling auditor work; mention salary. E 128 Times.

ACCOUNTANT, college graduate, B.S., 22, desires opening with an accountant; experienced. L 736 Times Downtown.

ADVERTISING—Young man, 20, 3 years' experience large commercial daily, desires connection with advertising agency, inside and outside; A1 credentials. R 749 Times Downtown.

ARTIST—Have ability as yet undirected into commercial channels; will give services without remuneration to concern which can utilize good craftsmanship in return for able direction, advice and criticism that will make my work commercially valuable. W 421 Times Downtown.

ARTIST—Free lance, all around man, display color work and ideas a specialty, desires work. Phone Greeley 2665.

SITUATIONS WANTED—Male.

ASSISTANT BUYER—Young man, 3 years' export buying and traffic experience; stenographer, desires connection with mercantile house. T 408 Times Downtown.

BOOKKEEPER, competent, 6 years' experience, 2 years' with public accountant, desires to connect preferably with C. P. A.; will consider placement with large progressive concern; familiar with handling of large number of customers' accounts, also controls, trial balances, &c.; salary $35. Abraham Sobel, 373 Rodney St., Brooklyn, N. Y.

BOOKKEEPER, at present employed, reliable, trial balances, financial statements, analysis, wishes to connect with manufacturing concern; salary to start $35. Address, Competent, 195 Times.

BOOKKEEPER-ACCOUNTANT,
24, four years' bookkeeping, two years' accounting experience, desires position with commercial or brokerage concern; can take full charge. J 21 Times.

BOOKKEEPER, 25, expert and manufacturing experience; cost accounting, correspondence, collections; $35. V 448 Times Downtown.

BOOKKEEPER, age 28, 5 years' experience double entry, control ledgers, trial balances and financial statements; executive ability; $40. O 419 Times Downtown.

BOOKKEEPER—Experienced double entry, trial balance, statements; can typewrite; accountancy student. H 707 Times Downtown.

BOOKKEEPER, OFFICE MAN, 24, 4 years' experience; trial balance, monthly statements, controlling accounts; excellent references. O 300 Times.

BOOKKEEPER, 19, 2 years' experience, knowledge of Spanish, accountancy student; college education. R 792 Times Downtown.

BOOKKEEPER or assistant, 2 years' experience; thorough knowledge of controlling accounts and trial balances. R 747 Times Downtown.

BOOKKEEPER, double entry, controlling accounts; four years' experience; knowledge typewriting; unquestionable reference; energetic. 822 St. John's Place, Brooklyn.

BOOKKEEPER, 2 years' experience; high school graduate; excellent knowledge of Spanish; capable, hard worker. T 974 Times Harlem.

BOOKKEEPER, 3 years' experience, profit and loss statements, balance sheets, desires position with complete charge of books, advancement, $26-$30. E 153 Times.

BOOKKEEPER and assistant, experienced, controlling accounts, trial balance, credits and collections; salary $40. Audit, 51 Stockholm St., Brooklyn.

BOOKKEEPER, married, 32, American, 12 years' experience; selling experience; good correspondent. G 423 Times Downtown.

BOOKKEEPER, double entry, experienced; complete charge; handle correspondence; $20. E 159 Times.

BOOKKEEPER, experienced, desires part time position with small concern. E 131 Times.

BOOKKEEPER, 24, experience full charge all branches, controlling accounts, statements, &c.; references. T 272 Times.

BOOKKEEPER (20), 2½ years' experience; knowledge stenography, Spanish. M 1259 Times, Bronx.

BOOKKEEPER, experienced; general ledger, controlling accounts, financial statements; reference. F 391 Times.

BOOKKEEPER, commercial training, four years typist; energetic. 822 St. John's Place, Brooklyn.

BUTLER—Personal valet wishes position with family or bachelor, traveling or city; good man with city references. T 276 Times.

BUYER—Dept. manager and boys' clothing buyers' assistant desires a position of increased responsibility. A 345 Times.

CARPENTER, union (colored), wants work inside, day or contract. Carpenter, 2,350 7th Av., New York. Phone Audubon 10075.

CHAUFFEUR—Thoroughly experienced; exceptional mechanic; capable in every respect; most careful driver; highest recommendations, neat, industrious, trustworthy, pleasing personality; moderate salary. R. D. 79 Times.

CHAUFFEUR-MECHANIC; 23; Swedish-American; tall, neat, refined; excellent city driver; experienced tourist; good mechanic; five years' experience; salary $35-$45; city, country, touring. Answer, three days, H 275 Times.

CHAUFFEUR—Licensed for auto truck or pleasure car; intelligent, capable young man, recently returned from abroad; has driven Stuart and White trucks and various cars. Address Michael Levy, 1,020 Simpson St., Bronx, N. Y.

CHAUFFEUR—Experienced; desires position and board with private family; suburbs preferred; can drive any make car; best references. Levy, 277 Albany Av., Brooklyn.

CHAUFFEUR—We have several good men, with from 3 to 9 years' references on last positions; this is not an employment bureau. Society of Professional Auto Engineers, 1,947 Broadway. Tel. Columbus 10276.

CHAUFFEUR, 26, married, mechanic, wishes position with private family; own repairs; references. Rhinelander 2859, Davis, 1,330 2d Av.

CHAUFFEUR, single, age 38, 3 years' experience; good, careful driver, able to keep any car running; object to be useful; wages to start, low. R 132 Times.

CHAUFFEUR-MECHANIC (30), 12 years' experience; best references on high-class cars. John Tack. Phone 4655 Harlem.

CHAUFFEUR, 24, wishes position private or commercial, experienced man on Dodge cars. T. Paroskevos, 320 West 40th, N. Y.

CHAUFFEUR-MECHANIC, 27, private, city or country. McKenna, 154 East 122d.

CHEMIST, ASSISTANT, desires position, quantitative work. T 977 Times Harlem.

CLERK, correspondent, assistant to executive, capable take charge of department; age 26; salary $35. E 152 Times.

CLERK, age 23, thoroughly experienced; automobile line preferred. McCabe, 412 W. 57th.

COLLEGE GRADUATE, AMERICAN, 34, AS ASSISTANT TO EXECUTIVE.
At present similarly employed; nine years' previously engineer and superintendent construction, chiefly public utilities; sound character, many desirable traits, fair stock common sense; accustomed positions responsibility and trust, requiring initiative, judgment, clear thinking, discretion; principal objective employment that promises permanency, promotion, and opportunity to achieve something worth while. Reliable, G 429 Times Downtown.

COOK, French-speaking only; best references wishes position as a cook in a small family, adults only. Write Noyer, 618 W. 135th St., City.

CORRESPONDENT, BOOKKEEPER, TYPIST, TRANSLATOR,
knowing equally well both French and English, wishes position in a large house or bank; best references. R 777 Times Downtown.

COUPLE—COOK, CHAUFFEUR-MECHANIC, Swedish-American; mother very good cook; son fine driver; good, experienced mechanic; both thoroughly competent, with good references; country preferred; salary $150 a month. Answer, all week, H 274 Times.

COUPLE, both Japanese, desire position entire charge small family; man cook, wife maid; first class; best city references. Hiro, 141 East 56th St.

COUPLES of all kinds at your service. Lazare's Agency, 200 East 72d.

CREDIT MANAGER AND ACCOUNTANT—Intelligent young man, for the last 5 years in charge of credit and accounting departments of big toy and drug specialty house, open for engagement with a house where a man of intelligence and ability is needed; thoroughly acquainted with accounting principles, bookkeeping systems and specializing in the handling of credit accounts; will start at $40. B. Jasper, 274 South 2d St., Brooklyn, N. Y.

DRAFTSMAN, PATENT—Expert designer available, specifications preferred. E 151 Times.

ELECTRICAL ENGINEER, college graduate, now employed; four years' electrical and mechanical experience; will consider position on basis of future it offers. T 262 Times.

EMPLOYMENT MANAGER—Experienced in organizing and maintaining employment department, understands present day employment problems, 14 years' manufacturing and 4 years' employment management experience; age 39, married. A 346 Times.

EXECUTIVE, age 32, knowledge of accounting, including controls and statistics; employed for past 12 years by large corporation, but desires change; familiar with up-to-date methods; salary not important if proven ability will get results. R 791 Times Downtown.

EXECUTIVE ORGANIZER,
proved work, college graduate, possessing tact, initiative, personality, seeks connection with A1 organization offering genuine opportunity; age 30; married. D. R., 752 Times Brooklyn.

EXECUTIVE—Young man, 25, college education, lawyer, desires responsible position with business concern offering opportunity. T 211 Times.

EXECUTIVE, 38; solicits position manager, purchasing, selling; bookkeeper. H 655 Times Downtown.

EXECUTIVE or office manager, proven ability; state terms. E 129 Times.

EXPORT OR IMPORT.

CONNECTION DESIRED WITH FIRM WHO CAN USE SERVICES OF ENGLISHMAN (35), SPEAKS ENGLISH, FRENCH, GERMAN, RUSSIAN; FAMILIAR WITH EAST; WILL TRAVEL ANYWHERE; ABILITY TO OPEN CONNECTIONS IN FOREIGN COUNTRIES; SELL GOODS, HANDLE BIG DEALS. E 134 TIMES.

EXECUTIVE'S ASSISTANT.
Young man with practical business experience, well qualified to assume responsibility, would prove valuable assistant to busy executive or take charge of department; correspondent, bookkeeper and possessing initiative. A 306 Times.

SITUATIONS WANTED—Male.

EXPORT—Young man, 22, high school education, honorable, three years' clerical experience, wishes to connect with export house; learn business; moderate salary start. T 249 Times.

Fancy feathers; experienced manager for factory. G. A., 2914 3d Av.

FOREIGN REPRESENTATIVE OR SALESMAN.
Ten years' experience New York concern in European and South American export and import trade; salesman 9 years with American manufacturer; American, Christian, 33, single; speak English, Spanish, German; have mechanical knowledge. V 462 Times Downtown.

GARDENER—Single, 40; understands vegetables, trees, shrubs. Box 190, Katonah, N. Y.

LAWYER, 44, American; thoroughly experienced commercial law and collections; admitted in two Western States; now residing New York; desires connection, especially out-of-town business; $400 per month. H 290 Times.

MAN, 28, ex-lieutenant, army disbursing officer, energetic, ambitious, all around office man, good at figures, accounts, payrolls, typewriting, claims, and adjustments, desires position where future is assured; willing to travel. R 795 Times Downtown.

MAN, 30, desires position with automobile tire concern or dealer; know the tire game thoroughly; capable of taking charge of adjustment and floor sales. W. A., 92 West End Av., Manhattan Beach, Brooklyn.

MAN, 32, 7 years' experience in pearls, beads and necklaces, desires position with good future. Hofer, 679 Harrison Place, West New York, N. J.

MAN, 30, wishes position as helper or porter or anything; state wages, hours preferred. T 266 Times.

MANAGER or assistant, employment, industrial secret service; experienced various manufacturing plants, organizing, efficiency; Christian, 27. T 271 Times.

MECHANIC AND DEMONSTRATOR—Experienced; any make car; best references; Levy, 277 Albany Av., Brooklyn.

OFFICE MAN, expert correspondent, sales, traffic export experience, employed, accustomed to handling large and varied matters, expert stenographer; consider foreign position. T 265 Times.

OFFICE MAN, 20, bright; one year college, two years' business; employed at present in traffic department; good correspondent; $25. T 275 Times.

OFFICE clerical worker, including bookkeeping and typewriting; age 30. F 336 Times.

PHYSICAL INSTRUCTOR can devote evenings and several afternoons each week to class or individual instruction. O 221 Times.

PHYSICIAN AND SURGEON, also Druggist, registered languages spoken. Dr. Levine, 142 South Broadway, Yonkers, N. Y.

PLUMBER, steam fitter, first class, reliable; owners or estate only. Write Box 37, 1,515 3d Av.

PRIVATE SECRETARY or bookkeeping position in small office to take entire charge; ten years' experience in office; not afraid of work; will accept reasonable salary; age 27; unquestionable references; at present employed. H 686 Times Downtown.

PURCHASING AGENT, experienced, would like to connect with some firm so as to better himself; out of town firms considered. V 457 Times Downtown.

REPORTER—Fifteen years' experience reporting stock quotations for daily newspaper, desires position. E 155 Times.

SALESMAN—Speaking English, French, German, Polish, and Russian; now associated with a large import, export concern desires to make a change to better his future possibilities; can furnish excellent credentials. Box 776, 1,777 Broadway.

SALESMAN, age 31, formerly sales manager of export-import firm, convincing talker, is now desirous of connecting with American manufacturer or importer to concentrate on domestic business; unquestionable references. T 256 Times.

SALESMAN—Young man, 29, natural born salesman, eager to break into merchandise game, has every qualification to make him live wire addition to any organization; opportunity to make good sole consideration; unquestionable references. G 134 Times.

SALESMAN, experienced drug, assistant office manager, 25, married, desires office connection where executive ability, loyalty, and conscientious work will insure future; best references. T 958 Times Harlem.

SALESMAN, experienced on ladies', gents' leather goods; 5 years through South, Middle West, wishes position. G. A., 3,525 Broadway.

SALESMAN, WOOLENS OR ANY LINE, 27, MARRIED; WISHES TO CONNECT WITH RELIABLE CONCERN ANYWHERE. H 774 TIMES DOWNTOWN.

SALESMAN of ability and experience; seeks live connection with manufacturer or importer; best references. K 195 Times.

SALESMAN—College man with selling ability desires interviews with sales managers. O 283 Times.

SALESMAN, specialty, 29, good references; road or city. W 437 Times Downtown.

SALESMAN, 24, desirous connection where opportunity offered. Box 100, 1,508 2d Av.

SECRETARY, stenographer, executive; live wire American; A1 compensation. V 403 Times Downtown.

SHIPPING CLERK, executive ability; thoroughly acquainted with shipping department routine; desires position. R 736 Times Downtown.

SHIPPING—Young man, six years large machinery house, capable of handling department packing, shipping, domestic and export. Evans, 457 East 135th St.

SHIPPING CLERK—Young man, 20, desires position as shipping clerk. Z 328 Times Annex.

STENOGRAPHER, knowledge bookkeeping; capable assistant to executive; 3 years' experience; now employed; high school graduate; salary to start $25. G 425 Times Downtown.

STENOGRAPHER, 5 years' experience, desires position, secretary to executive; salary to start $25. Call T. B., Williamsburg 4864, or write S 40 Times.

STENOGRAPHER (20), ambitious, experienced; understands bookkeeping, Spanish. L 1258 Times, Bronx.

STENOGRAPHER, experienced; no bookkeeping; $30. R. Hill, 133 Garfield Pl., Brooklyn.

STENOGRAPHER, assistant bookkeeper, 21, selling experience. Rubin, 111 Glenmore Av., Brooklyn.

SUPERINTENDENT desires elevator house; capable all repairs; reference. T 962 Times Harlem.

TRANSLATOR—Cuban lawyer desires position as Spanish technical translator or correspondent. T 980 Times Harlem.

TYPIST—Expert; desires few hours evening work. Write G., 520 Presbyterian Bldg.

YOUNG MAN, 21, energetic, industrious, desires connection with large film corporation where earnest effort will promote advancement; past experience, best references. O 239 Times.

YOUNG MAN, ambitious, has ten years of active experience in buying and selling hardware, tools, cutlery and auto supplies, desires to locate with an export and import house. H 276 Times.

YOUNG MAN, 25, high school graduate; ex-service; presently employed; desires position with chance for promotion; knowledge stenography, typewriting, bookkeeping. R 772 Times Downtown.

YOUNG MAN, 22, college education, knowledge of typewriting and bookkeeping; willing to start in any capacity with commercial firm. R 755 Times Downtown.

YOUNG MAN, 20, 3 years' textile experience; technical study; references; desires position textile concern. P 712 Times Downtown.

YOUNG MAN, 26, had own business, also experienced selling, collecting, wishes position; outside preferred. Michelson, 399 East 52d.

YOUNG MAN, 21, office experience; seeks connection with concern where demonstrated ability will secure advancement. O 205 Times.

YOUNG MAN, college education, executive ability, reliable, good correspondent, typist, desires position, afternoon and evening. O 284 Times.

YOUNG MAN (23), 8 years' business experience, bookkeeper, correspondent and office manager, seeks responsible position. H 310 Times.

YOUNG MAN, 17, wishes position, office, advancement; experienced, clerical, general office work; best references. R 784 Times Downtown.

Young man (22), wishes a position with reliable concern in stock room or shipping (clerk) department. Nathan Bushler, 1518 Madison Av., New York City.

YOUNG MAN, 21, desires position; willing start bottom; salary no object; 2 years high school. H 304 Times.

YOUNG MAN (22), college graduate, desires permanent position with reliable firm offering advancement. I L 121 Times.

YOUNG MAN, 25, wishes position as clerk; six years' office experience. R 524 Times Downtown.

YOUNG MAN, high school graduate, 2 years' bookkeeping experience, desires position with chance for advancement. O 291 Times.

YOUNG MAN (23), hard and willing worker, desires position with progressive concern. H 771 Times Downtown.

YOUNG MAN, 22, with commercial experience, desires position where hard work is appreciated. H 772 Times Downtown.

YOUNG MAN, college graduate, seeks business connection, any capacity; salary no deterrent. O 237 Times.

YOUNG MAN, 22, possessing intelligence, personality, education, desires inside connection with meritorious firm. O 302 Times.

YOUNG MAN, 23, college education, highest credentials, competent, serious-minded, desires position with prospects. A 357 Times.

YOUNG MAN 23, bright, ambitious, conscientious worker; reliable concern. V 15 Times.

YOUNG MAN, evening college student, desires position offering opportunity. L 395 Times.

SITUATIONS WANTED—Male.

YOUNG MAN—A position is sought for a young married man (36), now employed, of high integrity and capability in whom trust and confidence would not be misplaced but where faithful, able service would bring compensation; excellent references. Z 289 Times Annex.

YOUNG MAN, 24, college education, desirous of connecting with reputable mercantile house in any capacity; knowledge of bookkeeping and Spanish; possesses good appearance and experience in office and stock room. A1 references. B 1,249 Times Bronx.

YOUNG MAN, 18, desires connection with a reliable firm that can use a competent office assistant; knowledge of filing, mailing, figuring, acknowledgments and receipt and return; satisfactory references. Arnold Sahler, 1,746 Bathgate Av., Bronx.

YOUNG MAN, open for any interesting business proposition; am 31 years old, American, have initiative, selling and executive ability and anxious to make reliable connection promising good future; can furnish unquestionable references. T 255 Times.

YOUNG MAN, 25, well educated, knowledge of bookkeeping, would accept any position selling, chance of advancement; past record subject to closest scrutiny. J. L., 209 Cable Building.

YOUNG MAN (21), energetic, Commercial High School graduate, 3 years' business experience, desires connection with reliable mercantile or export house. W 420 Times Downtown.

YOUNG MAN, 26, executive, knowledge office routine, shipping, desires position where work brings results and appreciation; ten years' commercial experience. V 404 Times Downtown.

YOUNG MAN, 24, EMPLOYED AT PRESENT, DESIRES A SELLING OPPORTUNITY; HAS CONFIDENCE IN HIS ABILITY. O 289 TIMES.

YOUNG MAN, college education, wishes to connect with growing concern; has had business experience. V 25 Times.

YOUNG MAN desires connection with wholesale or commercial stationery. H., 643 Amsterdam.

Young man wishes position; knowledge typewriting, stenography, ledger work. J 1256 Times, Bronx.

Young man, college graduate, desires position, any line, offering opportunity for advancement. Hirsch, 940 East 173d St.

YOUNG MAN, 26, conscientious, willing, desires position with future; commercial line preferred. T 971 Times Harlem.

YOUNG MAN, 21, high school graduate, wishes position with export house. Write J. M., 3,525 Broadway.

YOUNG MAN, 25, wishes position; six years Wall St.; comparison, blotter, ticker, order clerk. R 525 Times Downtown.

YOUNG MAN, 21, experienced in silk mill and selling, wishes position. E 154 Times.

Young man (22), wishes position. Richard Licalzi, 3147 Broadway, City.

YOUNG MAN, 21, wishes position as timekeeper; experience. V 24 Times.

YOUNG MAN, 21, American, desires position reliable concern. Levine, 235 East 4th.

YOUNG MAN (20), desires position evenings at anything. V 463 Times Downtown.

Employment Agencies.

COUPLE, colored; good cook, butler; city. Evans, 116 West 144th St.

HELP WANTED—Female.

ALTERATION HANDS, experienced, in ladies' gown shop. B. Plumer, 2,355 Broadway.

ASSISTANT BOOKKEEPER, experienced, in large growing concern, offering unusual advancement; state age and salary. M. F., 540 Times Downtown.

ASSISTANT BOOKKEEPER
must have long experience; good salary. Ph. Florin, 465 Broome St.

BILL CLERK.
Experienced Moon-Hopkins billing machine operator, cotton goods converting house. M. Lowenstein & Son, 40 West 23d.

BILLING CLERK, knowledge of stenography, for large silk house. Apply Monday all day. 257 4th Av., Room 1901, Ask for Mr. Goldwurn.

BOOKKEEPER-STENOGRAPHER; competent young lady, with thorough experience, with a manufacturing concern; must be capable of taking charge of office; state salary desired and experience and when available. Answer by letter, P 659 Times Downtown.

BOOKKEEPER, woman, with experience on printing books; state references and salary. K 191 Times.

BOOKKEEPER and stenographer; must be thoroughly experienced in double entry, rapid worker; one familiar with silk and woolen lines preferred; apply in own handwriting, giving references and salary expected, also phone number. Roth & Bloom, 44 East 25th St.

BOOKKEEPER-STENOGRAPHER, experienced in office work; competent, rapid, accurate at figures; downtown importing house; state experience, nationality, expectation. Z 327 Times Annex.

BOOKKEEPER-STENOGRAPHER, for resident buying office, capable of taking advantage of the opportunity to learn millinery resident buying. Interview 8:30-9:30 Monday morning. Nat J. Levine, 10 West 31st.

BOOKKEEPER, ASSISTANT; capable and good worker; excellent opportunity. Apply in own handwriting, stating experience, references and salary expected. P 728 Times Downtown.

BOOKKEEPER, EXPERIENCED DOUBLE ENTRY, STENOGRAPHER AND TYPIST; GOOD OPPORTUNITY TO RIGHT PARTY BY MANUFACTURING CONCERN. P. O. BOX 46 STATION O, N. Y.

BOOKKEEPER — Experienced; take full charge double entry books; trial balance, knowledge of controlling accounts; give full particulars; references required; salary $27. O 293 Times.

BOOKKEEPER, Stenographer and Correspondent familiar with installment accounts; ability properly rewarded; reply in own handwriting, stating age, experience and salary required. P 20 Times.

BOOKKEEPER, ASSISTANT,
ambitious, with knowledge typewriting.
HARRIET HUBBARD AYER,
323 EAST 34TH ST.

BOOKKEEPER wanted in large concern; salary $25 per week to start; address in own handwriting, giving age and experience. L 674 Times Downtown.

BOOKKEEPER and STENOGRAPHER, experienced; double entry, controlling accounts; permanent position to right party. P 19 Times.

BOOKKEEPER-TYPIST, must be experienced and capable of taking charge of office in manufacturing plant. 439 Broadway, Brooklyn.

BOOKKEEPING MACHINE OPERATOR, UNDERWOOD, POSSESSING EXPERIENCE; ACCUSTOMED HIGH-GRADE WORK. W 396 TIMES.

BOOKKEEPER, knowledge of controlling, account and capable of assuming responsibility; must be wide-awake. Apply at once, Weil Bros., 2,252 3d Av.

BOOKKEEPER, with experience in order and billing departments; must be capable of assuming responsible work; state salary and experience in detail. T 260 Times.

BOOKKEEPER'S ASSISTANT for high-class poultry store; clean, congenial work; meat or grocery experience preferred; $20 start. L. Funcke, 288 Amsterdam Av., 73d St.

BOOKKEEPER'S ASSISTANT and stenographer, experienced, by manufacturer; salary $28-$30; state age, references. R. S., 209 Cable Building.

BOOKKEEPER, experienced, one capable of handling large volume of business in a busy office; good salary to right party. Normandie Shirt Co., 1,107 Broadway.

BOOKKEEPER—EXPERIENCED ON DOUBLE ENTRY SYSTEM; GOOD OPPORTUNITY. L. I., 209 CABLE BUILDING.

BOOKKEEPER AND STENOGRAPHER, experience. Moore Panama Hat Co., 197 Greene St.

BOOKKEEPER, experienced; no Saturday work; good salary. K. N. S. Garment Co., 3 West 29th.

BOOKKEEPER, thoroughly experienced, to take full charge of books; state experience and salary desired. G. B., 314 Times.

BOOKKEEPER-CASHIER—Capable of taking charge of full set of double entry books. Ackerman, Hatter, 208 5th Av.

BOOKKEEPER and stenographer, one with experience in men's clothing line preferred; salary $25. Max Udell & Sons, 189 Griene St.

BOOKKEEPER-STENOGRAPHER, experienced in woolen or silk business preferred. Laurel Woolen Mills, 229 4th Av.

BOOKKEEPER, double entry, for dress house. S. P., 734 Times Downtown.

BUYER REQUIRED FOR LARGE SOUTHERN DEPARTMENT STORE FOR WAISTS, BATHING SUITS, SWEATERS, KIMONAS, HOUSE DRESSES, AND JUNIOR DRESSES; LADY WITH SOUTHERN EXPERIENCE PREFERRED; STATE FORMER EXPERIENCE AND SALARY WANTED. O 286 TIMES.

BUYER.
A large uptown department store requires the services of an experienced
BUYER
for stationery and perfume department.
Only those with department store experience need apply.
Write to H. G. Solomon, 520 West 139th.

BUYER REQUIRED FOR LARGE SOUTHERN DEPARTMENT STORE FOR MUSLIN UNDERWEAR, CORSETS, AND INFANTS' WEAR; LADY WITH SOUTHERN EXPERIENCE PREFERRED; STATE FORMER EXPERIENCE AND SALARY WANTED. O 285 TIMES.

BUYER, EXPERIENCED NOTION DEPT. FRANK'S DEPT. STORE, 3D AV. AND 87TH ST.

HELP WANTED—Female.

CANVASSER WANTED TO DISTRIBUTE NATIONALLY ADVERTISED COMMUNITY SILVER AND OTHER PREMIUMS; SALARY AND COMMISSION. APPLY ROOM 308, 286 5TH AV.

CASHIERS.

A number of intelligent young women of good appearance to work as cashiers in the Childs restaurants.

Apply at Employment Department,
270 6TH AV.,
between 8 and 10 A. M.

CASHIERS, experienced, for retail stores; state age, references and salary. D. H., 300 Times Harlem.

CHAMBERMAID, experienced in hotel work; short hours; good wages; no night duty. Apply Manager George Washington Hotel, 116 West 72d St.

CHAMBERMAID-WAITRESS, small house, Bronxville; Swedish cook kept. Phone Rector 4612.

CLAIM ADJUSTERS.
Experience not necessary.
At least 18 years old.
Permanent positions.
ATTRACTIVE WORKING HOURS.
(Half day Saturday).
SALARY $14. WITH LIBERAL OPPORTUNITY TO EARN UP TO $23.
GENEROUS BONUS
over and above salary,
payable every three months.
Apply after 8:30 A. M.,
NATIONAL CLOAK & SUIT CO.,
207 WEST 24TH ST.

CLERICAL—GIRL OR YOUNG LADY CLERICAL WORK OFFICE, ACCURATE AND GOOD PENMAN. LORIMIER-GREENBAUM, 894 BROADWAY.

CLERICAL HELP needed in office of large monthly magazine; write, stating experience and salary expected; beginners considered. W. M., P. O. Box 43, Station D. City.

CLERKS
for general office work,
at least 16 years old;
experience not necessary;
Permanent Positions
as
SALES TABULATORS,
FILE CLERKS,
BILLING CLERKS,
TYPISTS (inexperienced),
COMPTOMETER OPERATORS
(inexperienced.)
ATTRACTIVE WORKING HOURS.
(Half Day Saturday.)
SALARY $12 WITH LIBERAL OPPORTUNITY TO EARN UP TO $20.
GENEROUS BONUS
over and above salary payable every three months.
Apply After 8:30 A. M.,
NATIONAL CLOAK & SUIT CO.,
207 West 24th St.

CLERKS.

In an organization as young and large as this the opportunities to advance are exceptional. You can begin as
INDEXERS,
FILERS,
PRICERS,
GENERAL CLERKS,
at good pay, and advance as you qualify. Applicants must be over 16 years of age.
Call or write,
THE CHARLES WILLIAM STORES,
25 Washington Street,
Brooklyn, N. Y.

CLERKS.
POSITIONS FOR BEGINNERS.
EXCELLENT OPPORTUNITIES TO LEARN AND ADVANCE; INTERESTING WORK IN PLEASANT SURROUNDINGS.
Liberal vacations with pay and time bonuses.
HOURS 9 TO 5:30.
McCALL, 236 WEST 37TH.

CLERK—Young lady for general office work; large, progressive automobile concern; Long Island City; state age, experience, and salary expected. E 148 Times.

CLERK—Must be good at figures, also good penman; comptometer operator preferred. Write, stating experience and salary. D 88 Times.

CLERKS
in factory office of jewelry manufacturers. Fishel Nessler Co., 184 5th Av.

CLERK wanted for large cloak and suit house; one having neat handwriting preferred. Jacob Sperber, 20 West 33d.

COMPTOMETER OPERATOR experienced in wholesale grocery business; good opportunity for advancement; state salary desired to begin. Comptometer, P. O. Box 666, City Hall Station.

COMPTOMETER OPERATORS unemployed wanted. F. Muriel Ranson, 30 Church St., Room 223 E., 2d floor. Phone Cortlandt 5170.

COMPETENT STENOGRAPHER and typist wanted; no beginners. Apply C. J. Romer, Inc., 359 Broadway, New York.

COOK, white, in private family of 2 adults; a good plain cook; reference required. 64 West 69th St.

COOK, colored, Spanish or English, with ference. Call all day Monday, Cathedral 3703.

CORRESPONDENTS,
knowledge of touch typing,
at least 18 years old;
permanent positions;
ATTRACTIVE WORKING HOURS;
(half day Saturday;)
SALARY $15, WITH LIBERAL OPPORTUNITY TO EARN UP TO $25;
GENEROUS BONUS
over and above salary,
payable every three months.
Apply after 8:30 A. M.
NATIONAL CLOAK & SUIT CO.,
207 WEST 24TH ST.

CORRESPONDENTS.

A LARGE MERCANTILE ORGANIZATION IN BROOKLYN IS DESIROUS OF SECURING APPLICATIONS FROM GIRLS 18 TO 25 YEARS OF AGE WHO WOULD LIKE TO TRAIN FOR POSITIONS AS CORRESPONDENTS. THE INITIAL PAY IS $16 PER WEEK. HIGH SCHOOL TRAINING IS NECESSARY, AND IF YOU HAVE HAD PREVIOUS BUSINESS EXPERIENCE GIVE FULL DETAILS IN FIRST LETTER. ADDRESS BY LETTER ONLY TO H. D. A., ROOM 61, 6 WALL ST., NEW YORK CITY.

COST LEDGER CLERK for a Christian firm, who is thoroughly trained in cost accounting; a practical, experienced worker; don't answer unless fully qualified; give age, experience, salary, &c. H 732 Times Downtown.

DESIGNER—High-class designer for dolls' dresses; salary no object. Apply Tip Top Toy Co., 225 4th Av., Room 804.

HELP WANTED—Female.

DESIGNER, INFANTS' AND CHILDREN'S CAPS AND HATS, BY MANUFACTURER CATERING TO BEST RETAIL TRADE; AN EXCELLENT OPPORTUNITY FOR AN EXPERIENCED, CAPABLE WOMAN. REPLY IN STRICT CONFIDENCE, L. K., 209 CABLE BUILDING.

DESIGNER, one capable of designing for cotton goods, shirtings, and fancy styles in a large converting house; state experience, salary expected. J 20 Times.

DICTAPHONE OPERATOR—First-class position; $25; chance for advancement; instruction on dictaphone given free, if necessary. Miss Charash, 280 Broadway, Room 523.

DRESSMAKERS WANTED.
ALSO
WAIST HANDS,
FINISHERS AND OPERATORS.
GOOD PAY, LONG SEASON.
GREAN, INC., 3 WEST 56TH ST., NEW YORK.

EDUCATIONAL WORKER—An intelligent, well educated woman; salary and bonus; position permanent. E 122 Times.

EFFICIENT STENOGRAPHER wanted, one who has knowledge of French and the export business preferred. Apply C. J. Romer, Inc., 359 Broadway, New York.

EXPERT STENOGRAPHER, experienced in ladies' ready-to-wear industry preferred. Charlop, Bro. & Co., 131 West 26th St., City.

FILE CLERKS,
age 18-31; elementary school education essential; high school education or filing school training preferable; filing experience essential; large insurance company; unusual opportunity for advancement; $65 a month to start with; regular and frequent increases; annual vacations with full pay; liberal sick leave benefits; medical advice and pensions without cost to employe; congenial surroundings; splendidly equipped, well lighted, well ventilated offices; comfortably furnished recreation and rest rooms; hours 9-4; Saturdays 12; write, giving age, education, and specific experience.
ADDRESS F. F. C., BOX 332, 1,777 BROADWAY, N. Y.

FILE CLERK
EFFICIENT, RELIABLE, CONSCIENTIOUS WORKER; ADVANCEMENT COMMENSURATE WITH ABILITY; STATE AGE, EXPERIENCE, SALARY, &c. W 398 TIMES.

FILE CLERK — EFFICIENT, RELIABLE, CONSCIENTIOUS WORKER; ADVANCEMENT COMMENSURATE WITH ABILITY; STATE AGE, EXPERIENCE, SALARY, &c. J 22 TIMES.

FILE CLERK—Young lady with experience in Library Bureau's Automatic Filing, to take charge of correspondence file. Apply A. D. Childs, Cooper Hewitt Electric Co., 95 River St., Hoboken, N. J. (one block from Lackawanna Terminal, Hudson Tubes). Telephone 2066 Hoboken.

FILE CLERK, large export house; one familiar with geographical system only need apply. Room 302, 291 Broadway.

FORELADY ASSISTANTS (4),
for preparing, examining, boxing and homework departments in modern notion factory; excellent opportunities with unusual future and profit sharing; state age, experience, salary in first letter. A. C., 261 Times.

GENERAL HOUSEMAID, cook and clean; three in family. Address 158 Hempstead Av., Lynbrook, L. I. Phone Lynbrook 895.

GENERAL HOUSEWORKER, competent; good home; good wages. 35 West 96th St. Apt. 23. Carfare paid.

GIRLS.
EXPERIENCE UNNECESSARY,
STEADY WORK;
HIGH WAGES START;
IDEAL WORKING CONDITIONS;
HOURS 8-5:15,
HALF DAY SATURDAY.
AMERICAN BOOKBINDERY,
406 WEST 31ST ST.

GIRLS, DO YOU WANT
TO BECOME TYPISTS?
If over 16 years of age and graduates of high or grammar school,
WE WILL TEACH YOU
TOUCH SYSTEM,
and pay you liberally while you are learning, and pay better when you are graduated to a regular position. This is an excellent opportunity for ambitious and capable girls. We teach you our own work and methods while you learn typing; all classes are conducted during regular business hours. J. C. 276 Times.

GIRLS.
WE HAVE POSITIONS OPEN PAYING FROM $12 TO $15 PER WEEK.
CHARLES WILLIAM STORES,
25 WASHINGTON ST.,
BROOKLYN, NEW YORK.

GIRLS—GIRLS.
LIGHT STOCK WORK
and
LEARNERS ON FOLDING,
$12 TO START
CLERICAL BEGINNERS.
A NUMBER OF POSITIONS AT $10 to $14; GOOD HOURS, TIME BONUS, AND PLEASANT WORKING CONDITIONS.
McCALL, 236 WEST 37TH.

GIRLS—GIRLS.
Chance to connect with large concern; we have a few clerical positions open; you will have pleasant surroundings, permanent positions, bonus, and 12 o'clock Saturdays all year. Apply any time this week after 8:30 A. M.,
NATIONAL CLOAK AND SUIT CO.,
518 WEST 58TH ST.

GIRLS—Public school graduates for positions, including regular training and definite advancement; 16 to 25 years.
WESTERN UNION,
24 WALKER STREET,
ROOM 1702,
Near Canal and Broadway.

Girls, 16 to 18 years, for positions as traffic clerks.
WESTERN UNION,
24 WALKER STREET,
ROOM 1702.
Near Canal and Broadway.

GIRLS TO DO CLERICAL WORK IN BOOKKEEPING DEPARTMENT LARGE MERCANTILE CONCERN; MUST BE GOOD PENMAN AND ACCURATE AT FIGURES; APPLY, STATING AGE AND SALARY EXPECTED. P. O. BOX 27, MADISON SQ. STATION.

GIRLS
TO MAKE THEMSELVES GENERALLY USEFUL IN DRESS HOUSE; GOOD CHANCE FOR ADVANCEMENT; SALARY $12. BAUM & WOLFF, 99 MADISON AV., CORNER 29TH ST, 10TH FLOOR.

GIRLS—GIRLS
as learners by large manufacturing house; quick advancement; no experience necessary; good opportunity for girls just leaving school. Apply all week, L. Steinthal & Bros., 906 Broadway.

GIRLS TO ASSIST IN STOCK DEPARTMENT LARGE MERCANTILE CONCERN; STEADY POSITION, WITH CHANCES FOR ADVANCEMENT. CAMPBELL, METZGER & JACOBSON, 8 EAST 22D.

GIRL to attend small switchboard, also knowledge of typewriting, in insurance broker's office; state experience, references and salary expected. R 786 Times Downtown.

GIRL for cooking and first-floor work; wages $50; also nurse for two children; wages $50; family of three. Address Mrs. L. Stuart, 1314 Wachung Av., Plainfield, N. J.

GIRL to assist in doctor's office and make herself generally useful. 76 East 79th.

HELP WANTED—Female.

GIRLS.
WOMEN.
OF SPECIAL INTEREST TO THOSE LIVING IN BROOKLYN.
OUR BUILDINGS ARE LOCATED THREE MINUTES' WALK FROM SANDS ST. STATION AT BROOKLYN BRIDGE, EASILY ACCESSIBLE FROM ALL PARTS OF BROOKLYN.
VACANCIES NOW FOR
ORDER SELECTORS,
STOCK PEOPLE,
WRAPPERS,
EXAMINERS.
IF YOU HAVE TRIED FACTORY WORK, AND DO NOT LIKE IT, IF YOU ARE A BEGINNER, OR IF YOU ARE EXPERIENCED, WE CAN PLACE YOU IN INTERESTING WORK IN OUR GENERAL MERCHANDISE DEPARTMENT.
GOOD PAY,
PERMANENT POSITION.
CALL AT ONCE.
THE CHARLES
WILLIAM STORES,
25 WASHINGTON ST.,
BROOKLYN, NEW YORK.

GIRLS AND YOUNG WOMEN,
16 TO 40.
Permanent Positions
as
Order fillers,
Stock clerks,
Piece goods cutters,
Parcel wrappers,
General utility workers.
Previous experience not necessary, but work requires people who can be on their feet a good part of the day.
ATTRACTIVE WORKING HOURS.
(Half Day Saturday.)
SALARY $12, WITH LIBERAL OPPORTUNITY FOR ADVANCEMENT.
GENEROUS BONUS
over and above salary payable every three months.
Apply after 8:30 A. M.
NATIONAL CLOAK & SUIT CO.,
207 WEST 24TH ST.

GIRLS.
WITH OR WITHOUT EXPERIENCE
Will find congenial employment with good pay and opportunities for rapid advancement.
TYPISTS, CLERICAL,
FILERS, MAIL OPENERS,
ORDER PICKERS, STOCK CLERKS,
PACKERS.
Hours are 8:30 to 5:30; Saturday, half-day.
STORE IS CONVENIENTLY LOCATED.
Two blocks from Christopher St. station, 9th Av. "L," and two blocks from Christopher St. ferry.
BELLAS HESS & CO.,
Corner Washington and Morton Sts., N. Y.

GIRLS AS TYPISTS.
GIRLS, AGE 17 AND OVER, WANTED AS TYPISTS; PERMANENT POSITIONS; LARGE FINANCIAL INSTITUTION; HOURS 9 TO 4:30; SATURDAY HALF HOLIDAY; LUNCHEON SERVED FREE; OPPORTUNITY TO STUDY STENOGRAPHY AND OPERATION OF DICTAPHONE WITHOUT EXPENSE; SALARY $12.00; CALL AFTER 9 A. M. ROOM 5030 METROPOLITAN LIFE BUILDING, 4TH AV. & 23D ST., NEW YORK CITY.

GIRLS AS CLERKS.
GIRLS, AGE 17 AND OVER, WANTED AS CLERKS; PERMANENT POSITIONS, LARGE FINANCIAL INSTITUTION; HOURS 9 TO 4:30; SATURDAY HALF HOLIDAY; LUNCHEON SERVED FREE; OPPORTUNITY TO STUDY TYPEWRITING, STENOGRAPHY AND DICTAPHONE WITHOUT EXPENSE; SALARY TO START $12.00; CALL AFTER 9 A. M. ROOM 5030 METROPOLITAN LIFE BUILDING, 4TH AV. & 23D ST., NEW YORK.

GIRL, small, wanted in large advertising agency; one who is familiar with operating a mimeograph. Apply J. Walter Thompson Co., 244 Madison Av., New York City.

GIRLS OR YOUNG WOMEN for part time, waitress work with institution, serving lunch to employes; hours 11 to 2:30; no Sundays. L 102 Times Downtown.

GIRL to assist in large office; good chance for advancement; apply in own handwriting, stating age and religion. R 788 Times Downtown.

GIRL to do entry and bill work in insurance broker's office; state experience, references and salary expected. R 787 Times Downtown.

GIRLS, 16-30, handle and examine bonds and stock certificates; clean work; no experience necessary; good salary while learning. Kihn Brothers, 101 Beekman St.

GIRLS, girls, girls to work in sample department, importing lace house; also learn how to operate switchboard; $12 to start, with advancement. P 12 Times.

GIRLS, girls, girls to put veils in envelopes, also for sample department; must be quick and willing; start $12; chance for advancement. P 15 Times.

GIRL wanted, general office work; age over 16; beginner preferred; good chance for advancement. E. Pause, 244 5th Av., ninth floor.

GIRL wanted to handle classified advertising in engineering paper. Write full particulars, A. B. Gilbert, 475 10th Av., city.

GIRLS, office work beginners, to be generally useful. R. H. Ingersoll & Bro., 315 4th Av.

GIRL—Light housework by day or week; sleep out; good salary; references required. Call Monday, Apt. 12, 2,880 Broadway.

GIRLS. CAMBEL, METZGER, JACOBSON. 8 EAST 22D ST., P. O. BOX 27, MADISON SQ. STATION.

GIRL, bright, for office work; experience not necessary; write stating age and salary expected. D 89 Times.

GIRLS, SMALL,
assist models in showroom; easy work.
SIEGEL LEVY, 45 WEST 25TH ST.

GIRLS to learn hand coloring on pictures; $12 paid while learning; rapid advancement. Rotograph Co., 512 West 41st St.

GIRLS, bright and capable, work on jewelry stock; good pay; advancement. Fishel Sons, 126 West 22d.

GIRLS—Beginners, by large insurance; opportunity for advancement. Call Personnel Department, 10th floor, 115 Broadway.

GIRL wanted for general office work. R. E. Brooks Co., 50 Church St., N. Y. C.

GIRLS to work on stock books in linen house. O 425 Times Downtown.

GIRL to answer telephone. 334 4th Av., 3d floor.

GOVERNESS, nursery; full charge one baby girl 3 years; good salary. Telephone Riverside 4017.

GOVERNESS, speaking French or German, for girl of nine. 76 East 79th St.

HELP WANTED—Female.

HAIR DRESSERS, marcel wavers, general beauty parlor workers, all year positions, 5 days weekly; also extra work 3 evenings weekly; fine opportunity for high-grade experienced people. Apply Fleischman Baths, 7th floor, 47 West 42d St.

HOUSEKEEPER—Neat, reliable girl, who is excellent cook, wanted for housekeeper by small family in apartment; good wages. Phone Lenox 7838.

HOUSEKEEPER, white, with references; family of three; small, new house in Montclair; good wages. Call Montclair 3336.

HOUSEWORKER, general, small apartment; good wages. 547 West 157th St. Apt. 51. Audubon 9799.

JUNIOR CLERKS,
Age 18 to 31; high school education preferred; large insurance company; unusual opportunity for advancement; $65 a month to start, with regular and frequent increases; annual vacations with full pay; liberal sick leave benefits; medical advice and pensions without cost to employes; congenial surroundings; splendidly equipped, well lighted, well ventilated offices; comfortably furnished recreation and rest rooms; hours 9-4, Saturdays 12. Write, giving age, education and specific experience. Address J. J. C., Box 332, 1,777 Broadway, N. Y.

LAUNDRESS—Working head laundress, good salary, living in hospital, needed within two weeks. Apply Superintendent, 210 East 64th St. Telephone 5391 Plaza.

LAW STENOGRAPHER, competent woman wanted; salary $28; state experience. Address Box 44, Room 213, 44 Broad St.

LEDGER CLERK—Good penmanship essential; quick advancement. Write, stating experience and salary. R 131 Times.

MAILERS to wrap magazines; good pay; half day Saturday. Apply second floor, 222 West 39th.

MESSENGER—The Current History Magazine of the New York Times Company requires the services of a girl messenger; will start at $10 a week. Apply to Room 1708, Times Building.

MESSENGER, girl or woman; the Current History Magazine of New York Times wants a messenger at once; will pay $10 a week. Call at Room 1708, Times Building.

MILLINERY DESIGNER.
OLD-ESTABLISHED CONCERN REQUIRES WOMAN POSSESSING ORIGINAL IDEAS; GOOD OPPORTUNITY RIGHT PARTY. ANSWERS CONFIDENTIAL.
J. T., 209 CABLE BUILDING.

MILLINERY DESIGNER
on tailored hats wanted by manufacturer of hand-blocked hats; excellent opportunity for one qualified; replies strictly confidential.
J. V., 209 CABLE BLDG.

MILLINERY TRIMMER,
ALSO PREPARER.
J. D. WILSON & SONS, INC.,
Broadway, Ralph and Lexington Avs., Brooklyn.

MILLINERS WANTED.
Copyist preferred, and learners.
MILDRED HAT SHOP,
2,449 BROADWAY.

MILLINER, experienced, wanted; good opportunity for advancement for the right party. P 10 Times.

MODELS
IN DRESS HOUSE.
Tall, stylish; good pay; long season.
BRAMBIR & HENDRICKS,
105 MADISON AV.

MODELS
FOR SHOWROOM MISSES' SUITS AND COATS; PERMANENT POSITION; HIGHEST SALARIES.
A. GERSHEL & CO.,
15 EAST 26TH ST.

MODELS, SIZE 18.
ATTRACTIVE YOUNG LADIES, HIGH-CLASS DRESS HOUSE. HIGHEST SALARIES PAID. LONG SEASON.
MACK, KANNER & MILIUS,
136 MADISON AV., CORNER 31ST.

MODELS.
TALL, STYLISH AND ATTRACTIVE YOUNG LADIES, SIZE 36; PERMANENT POSITIONS. MADAM MASTIN, 3D FLOOR.
SCHNEIDER-ANDERSON,
16 WEST 46TH.

MODELS, SIZE 18,
STYLISH, ATTRACTIVE; LONG SEASON, GOOD SALARY.
PEARLMAN & ZABIN,
38 WEST 26TH ST.

MODELS, SAMPLE 36.
STEADY POSITION TO RIGHT PARTY.
TREELINE SUIT CO.,
1,333 BROADWAY.

MODELS, SIZE 16.
ATTRACTIVE YOUNG LADIES FOR DRESSES; LONG SEASON.
NALPAK DRESS CO.,
22 WEST 32D STREET.

MODELS, SIZE 16.
ATTRACTIVE YOUNG LADIES FOR COATS AND SUITS; LONG SEASON.
KAPLAN BROTHERS,
22 WEST 32D STREET.

MODELS, SIZE 18.
ATTRACTIVE YOUNG LADIES; HIGH CLASS DRESSES. APPLY ALL WEEK.
M. & H. RENTNER,
2 WEST 33D ST.

MODELS, SIZE 16.
STYLISH, FOR SUIT HOUSE.
SALARY $30.
ROSENSCHEIN BROS.,
11 EAST 26TH ST.

MODELS, SIZE 16,
experienced, attractive; good salary, long season.
MOYSES & DREYFUS,
1 EAST 33D ST.

MODELS, SIZE 16.
ATTRACTIVE, TALL, EXPERIENCED.
HIGHEST SALARY.
A. SCHWARTZ & CO.,
20 WEST 33D ST.

MODELS, SIZES 18 AND 36, TALL, ATTRACTIVE MODELS; HIGHEST SALARIES PAID; STEADY POSITION. TYLER-DAVIS, INC., 38 EAST 29TH ST.

MODELS,
size 16 and 36, stylish and attractive, to try on coats, suits in showroom; long season, good salary. Charlop Bros., 151 West 26th St.

MODELS—ATTRACTIVE YOUNG LADIES, SIZE 16; COSTUMES AND DRESSES. JOSEPH A. MORRIS CO., 112 MADISON AV.

MODEL, SIZE 18.
EXPERIENCED LARGE DRESS HOUSE; SALARY $40.
LEO FINKENBERG, 31 EAST 31ST.

MODELS, SIZE 16.
FOR SUIT AND DRESS SHOWROOM; GOOD PAY; CALL ALL WEEK. I. BERMAN, 99 MADISON AV.

MODELS, SIZE 16, FOR DRESSES; STEADY POSITION. EMPRESS DRESS CO., 160 WEST 29TH ST.

MODEL, SIZE 16, CLOAK HOUSE. HARRY GREENBERG CO., 29 WEST 35TH.

HELP WANTED—Female.

MODELS,
SIZE 16 AND 36,
STYLISH YOUNG LADIES
for showroom coats only.
GEO. G. WOOD & CO.,
105 MADISON AV.

MODELS.
YOUNG LADIES TO
TRY ON MISSES' AND JUNIOR
COATS AND SUITS.
GOOD PAY; LONG SEASON.
APPLY ALL WEEK.
HARRY KITZINGER & CO.,
1,333 BROADWAY.

MODELS,
SIZES 36-16.
LONG SEASON
AND GOOD SALARY.
RITTER BROS.,
1,333 BROADWAY.

MODELS,
SIZE 16, LADIES' DRESSES;
ATTRACTIVE, STEADY POSITION;
GOOD SALARY;
APPLY ALL WEEK.
WM. FRANK, 25 WEST 31ST.

MODELS, 16 SIZE, FOR SUITS; HIGHEST WAGES; LONG SEASON. KNOBEL & BLOOM, 145 WEST 30TH ST.

NECKWEAR, MEN'S.
Good steady position for real experienced
EXAMINERS,
BOXERS,
ALL-AROUND GIRLS.
A. L. EISENSTADT CO.,
352 4th Av., between 25th and 26th Sts.

NURSE—Experienced nurse for 20-month-old boy; good references required; write or call between 2 and 4. Apt. 83, 15 Claremont Av., near 116th St. and Riverside Drive.

NURSE, English; infant trained nurse wanted for young baby; must be refined and first class in every respect; excellent home and high wages to right party. Write P 3 Times.

NURSE, experienced, capable, for 6-months-old infant, assist with child of 5; highest wages, nice home. Call 210 West 90th, Apt. 11D. Phone Riverside 4827.

NURSE—Infant nurse wanted for young baby; must be competent and refined and have first-class references; unusually fine home and high wages. P 2 Times.

NURSE, practical or undergraduate, to care for elderly male invalid; $35 per week and maintenance. Lebanon Hospital, Lebanon and Cauldwell Avs., Bronx.

NURSEMAID to take three children out every day from 2 to 5; must have best references. Call Ritzwoller, 310 West 99th St., city.

NURSERY GOVERNESS, understanding care 3 school children, 8-12; write references, wages expected. T 438 Times Downtown.

NURSERY GOVERNESS, experienced, references; two children. Call between 12-2, 137 East 60th St.

NURSE, registered, for night supervisor; $75 per month and maintenance. Philanthropian Hospital, 2,076 5th Av.

NURSE—Responsible trained baby's nurse for child 1 year old. Write Harry W. Earle, 37 High St., Norwalk, Conn.

NURSES, graduates; general duty; full maintenance, $70 monthly. Superintendent Nurses, Melrose 8285.

NURSE—Experienced floor assistant; call only if prepared for immediate duty. 231 East 57th.

NURSE—Operating room assistant; call only if prepared for immediate duty. 231 East 57th.

NURSE for 22-month-old boy, experienced; references required. Telephone Riverside 8799, or call Mrs. Lewinson, 1 West 92d St.

NURSE, capable; children 6 and 7, 57 West 75th St., Apt. 70. Phone 126 Schuyler.

OFFICE GIRLS,
GOOD HANDWRITING, TO DO FILING; GOOD OPPORTUNITY FOR ADVANCEMENT TO RIGHT PARTY; GOOD SALARY TO START.
SIEGEL LEVY CO.,
45 WEST 25TH.

OFFICE ASSISTANT.
YOUNG LADY EXPERIENCED COST WORK, ABLE TO HANDLE FIGURES WELL.
LEHN & FINK,
83 SEDGWICK ST., BROOKLYN.

OFFICE ASSISTANT AND TYPIST; SPLENDID OPPORTUNITY FOR EXPERIENCED YOUNG LADY. CALL 9:30 A. M., LUDWIG BAUMANN & CO., 35TH TO 36TH ST. BLOCK, 8TH AV.

OFFICE ASSISTANT, preferably one with knowledge of typewriting; good opportunity for beginner; apply in person and ask for Mr. Ditz. E.D. Meyrowitz, 520 5th Av.

OFFICE ASSISTANT—Credit department; extensive experience unnecessary; knowledge of typewriting preferred; state age, salary expected and full particulars. S. R., 572 Times Downtown.

OFFICE ASSISTANT, typist, capable; swift at calculation and accurate; give full particulars, experience, &c. Opportunity, P 730 Times Downtown.

OFFICE ASSISTANT—Young woman to assist with details of office; slight knowledge of stenography desired. Apply, 9 to 1, Young's Hats, 605 Broadway.

OFFICE ASSISTANT—Bright, neat girl can secure permanent position; one who is familiar with mimeograph work preferred. Cohen & Edelman, 35 West 31st.

OFFICE GIRLS 14 to 16; good chance for advancement to clerical positions. Address P. O. Box 325 City Hall Sta., N. Y.

OFFICE POSITIONS
for
a number of bright, willing young girls in large, high-class firm; exceptional working conditions; permanent position with splendid future; no previous business experience necessary; salary $12 to start; strictly Christian concern. Call after 9:30,
Mr. Clark, Scott Company, 33 West 44th St.

OPERATOR, comptometer; experienced high school graduate preferred. R. H. Ingersoll & Bro., 315 4th Av.

OPERATORS, OPERATORS,
experienced on shirring machines; good pay.
L. Steinthal & Bro., 906 Broadway.

REPORTER for trade paper; state experience and salary expected. E 135 Times.

SALESLADIES WANTED
for millinery establishment.
MILDRED HAT SHOP,
2,449 BROADWAY.

SALESLADIES, experienced; dresses, waists; steady position; good salary. 2640 B'way, 100th.

SALESLADIES—Experience not necessary. Call Weisbecker, 270 West 125th St.

SECRETARY, accurate both with letters and figures; refined office position; give qualifications and state salary. E 132 Times.

SEWERS, neat, will be taught how to slipstitch men's neckwear; work given home; pay is good and employment constant, and will be paid while learning. M. B. & F., 21 East 22d St.

SHIPPING CLERK
Experienced notion and fancy goods line; excellent opportunity for competent man.
MAYER & FISCHEL,
598 BROADWAY

STATIONERY.
Young lady, sell goods and take orders, stationery department of 5th Av. store; state references and salary expected. D. C., 215 Times.

STENCIL CLERKS,
publishing house; good pay; the more you do the more you get; steady work; good clerks can earn from $12 to $18; experience unnecessary, though some knowledge of paper or metal stencils will insure more rapid advancement; 42½-hour week, half holiday Saturday. Call after 9.
ASK FOR MRS. BRUDER,
14TH FLOOR, 80 LAFAYETTE ST.,
BETWEEN FRANKLIN AND WHITE STS.

STENCIL CUTTERS,
THOROUGHLY EXPERIENCED ON SILK STENCILS FOR SUBSCRIPTION DEPARTMENT OF LARGE PUBLISHING HOUSE; GOOD CUTTERS CAN EARN $20 PER WEEK, AND MORE SALARY AND BONUS BASED ON PRODUCTION; HOURS 9 TO 5; HALF DAY SATURDAY. CALL 119 W. 40TH, MRS. HUEBACH, 11TH FLOOR.

HELP WANTED—Female.

STENOGRAPHER - SECRETARY, executive ability, at least 5 years' experience; busy office; speed, accuracy, intelligence essential; living home; knowledge bookkeeping, tabulating preferable; state full particulars, salary, previous work, references; good opening young woman of character, education and ability for advancement. P 641 Times Downtown.

STENOGRAPHER and OFFICE ASSISTANT to manager of large manufacturer of confectionery; one who has knowledge of confectioners' jobbers of Greater New York preferred; must be able to write neat, grammatical, correct letters; splendid opportunity with chance for advancement. Write fully regarding experience, age and salary, King Philip Chocolates Co., 130 East 13th. Mr. Lowe.

STENOGRAPHER.
Wholesale house desires the services of a good stenographer with some experience, also to assist in office; there is a good chance for one who is reliable and willing; answer, stating age, experience, and references. Box H. T., 209 Cable Bldg.

STENOGRAPHERS — Many high-class positions for stenographers, with knowledge of the dictaphone; if you are not a dictaphone operator, a demonstration of the machine will make you one; instruction free of charge. Inquire Miss Charash, 280 Broadway, Room 523.

STENOGRAPHER, $18,
experienced or good typist most essential; excellent opportunity, rapid advancement for competent girl.
G. L. JOHNSTONE CORP.,
34 HUBERT ST.,
(NEAR CANAL), 5TH FLOOR.

STENOGRAPHER wanted; must have 3 years' commercial experience and furnish good references; permanent position in a piano factory, Bronx; state references, age and salary wanted. Address Factory, 1257 Times Bronx.

STENOGRAPHER, bright beginner, neat and accurate, wanted in import and export house; good chance for advancement; must be able to take dictation quickly, also assist with general routine work. Apply Beaver, 18 East 15th.

STENOGRAPHER,
with high school education, for position in office of the treasurer; must be well recommended; apply by letter only, stating age, nationality and salary expected. Colonial Works, 233 Norman Av., Brooklyn.

STENOGRAPHER—Bright, energetic young lady who wishes to make permanent connection; excellent chance for advancement; state age, experience and salary. P 18 Times.

STENOGRAPHER, BRIGHT, AMBITIOUS GIRL; MUST BE NEAT AND ACCURATE. APPLICATIONS MUST STATE FULLY EXPERIENCE AND SALARY DESIRED; CHRISTIAN FIRM. A 355 TIMES.

STENOGRAPHER,
typist, large mercantile house; must be familiar with or willing to learn use of dictaphone; reply giving previous experience, salary expected. W. H., 167 Times.

STENOGRAPHER.
Be quick and accurate; one familiar with office work; splendid chance for advancement; Christian firm. Reply, state age, salary, references, S. F., 421 Times Downtown

STENOGRAPHER—Experienced High School graduate, one who works in the lighting fixture lamp; steady position, good salary; experienced only need apply; call 8:30 to 9:30. Eclipse Light Co., 583 Broadway.

STENOGRAPHER, competent, systematic; mail order or advertising experience prefered; salary $25 to start; excellent chance for advancement. Meteor Sales Corp., 140 West 68th, corner Broadway.

STENOGRAPHER, bright and willing, to assist bookkeeper; pleasant surroundings; $15 start. Apply in own handwriting, giving full particulars and religion, L. H., 209 Cable Building.

STENOGRAPHER WANTED—THOROUGHLY EXPERIENCED AND COMPETENT YOUNG LADY; GOOD SALARY TO THE RIGHT PARTY. TWISTED WIRE & STEEL CO., 437 11TH AV., NEAR 36TH ST.

STENOGRAPHER, neat appearing young lady; must be experienced, capable, and be rapid and efficient worker; good opportunity; give references, age and salary desired. R 790 Times Downtown.

STENOGRAPHERS wanted by Protestant organization; 25 good stenographers at $25 per week; 10 typists $18 to $20 per week. Apply Interchurch World Movement, 111 5th Av.

STENOGRAPHER, experienced in insurance work in branch office; must be experienced in writing policies and keeping records; steady position. 144 Columbus Av., Room 4.

STENOGRAPHER, rapid and accurate; permanent position, with opportunity for advancement. Call Universal Film Co., Room 807, 1,600 Broadway.

STENOGRAPHER—Experienced; must be neat and accurate; Christian firm; salary $25; address in own handwriting. Shellac Importer, Box T 436 Times Downtown.

STENOGRAPHER—Young lady over 21 by large fire insurance company; experience preferred; call in person; O. W. Mink, 55 John St., Room 1208.

STENOGRAPHER, able to take reasonably rapid dictation and to transcribe notes correctly; salary $18. Write giving age and experience, H 715 Times Downtown.

STENOGRAPHER in office of Bronx manufacturing corporation; one experienced at billing preferred. Columbia Wax Products Co., 751 East 137th St.

STENOGRAPHER and office assistant in large growing concern; unusual opportunity for advancement; state age, experience and salary. F. M., 567 Times Downtown.

STENOGRAPHER-BOOKKEEPER FOR A DRESS HOUSE; GOOD CHANCE FOR ADVANCEMENT. SONN & BLAU, 119 WEST 24TH.

STENOGRAPHER, beginner; must be neat; general office work and correspondence; permanent position. International Appraising Co., 35 Nassau St.

STENOGRAPHER — ARCHITECT'S OFFICE REQUIRES SERVICE EXPERIENCED STENOGRAPHER; CALL MONDAY, 10-5. ROBERT LYONS, 52 VANDERBILT AV.

STENOGRAPHER — Commission house desires experienced stnographer. Call Monday, Kindt-Katz & Co., 19 West 24th St., store floor.

STENOGRAPHER — Thoroughly experienced and energetic girl who understands filing and office routine; write, giving references and salary. P 21 Times.

STENOGRAPHER for law office; must be accurate and have some experience; state experience and salary. J. S. Friedman, 277 Broadway, Room 603.

STENOGRAPHER in advertising agency downtown; salary to start, $15; write, giving full particulars. R 779 Times Downtown.

STENOGRAPHER
WITH ONE YEAR'S EXPERIENCE; MODERATE SALARY. McCALL, 236 WEST 37TH.

STENOGRAPHER-TYPIST — Good opportunity for experienced, accurate high school graduate. R. H. Ingersoll & Bro., 315 4th Av.

STENOGRAPHER, bright young girl, fast and accurate; state age, experience, and salary expected. D. M., 532 Times Downtown.

STENOGRAPHER—Bright and neat beginner acceptable, Christian firm. Herbert & Huesgen Co., 18 East 42d St.

STENOGRAPHER—Bright girl in publishing office; good opening for beginner. Apply 74 West 50th St.

STENOGRAPHER—Progressive export house; good chance for advancement. Room 302, 291 Broadway.

STENOGRAPHER-TYPIST—Experienced office worker; good pay; permanent. Goldberger, 36 East 23d.

STENOGRAPHER, experienced, one capable of taking charge of office. Apply N. Ottensaser, 235 5th Av.

STENOGRAPHER AND TYPIST, experienced, for a photo company; $18 start; advance. P 725 Times Downtown.

STENOGRAPHER, RAPID, COMPETENT.
DE FOREST RADIO,
1,415 SEDGWICK AV., BRONX.

STENOGRAPHER for magazine publishing work; good opportunity for advancement. Gardner Moffat Co., 22 East 17th St.

STENOGRAPHER—Good opportunity for experienced girl. Apply Merganthaler Linotype Co., Park Av. and Hall St., Brooklyn.

STENOGRAPHER wanted by insurance company. Apply to Mr. Purdum, 60 John St., New York City.

STENOGRAPHER wanted by Japanese Consulate, 165 Broadway. Call between 12:30 and 2:30 Tuesday or Wednesday.

STENOGRAPHER AND TYPIST, good at both, experience unnecessary. Apply N. Tadross & Co., 225 5th Av.

STENOGRAPHER, capable and experienced wanted for large law office. P 719 Times Downtown.

STENOGRAPHER, experienced, accurate; Christian firm. Call Paget, 500 Fifth Avenue, Room 711.

STENOGRAPHER who is willing to learn to operate the dictaphone. L. J. Wing Mfg. Co., 352 West 13th, 7th floor.

STENOGRAPHER and office assistance; neat penman; $15. Write 4th, 704 Broadway.

STENOGRAPHER wanted; temporary position. R. E. Brooks Co., 50 Church St., New York City.

STENOGRAPHER, by corporation; salary $20; give age, experience, references. T 273 Times.

STENOGRAPHER, experienced; permanent. Phone or call J. O. Coit, 49 Leonard St.

STENOGRAPHER, capable. Orsenigo Co., 112 W. 42d St.

STENOGRAPHER and office assistant. M. A. Gunst Costume Co., 15 East 32d.

STENOGRAPHER wanted. M. W., 620 Times Downtown.

STENOGRAPHER, about 2 years' experience, $18-$20 to start. Phone Hanover 4648.

HELP WANTED—Female.

STENOGRAPHER,
with 1 or 2 years' experience; bright beginners, with some experience considered, capable of transcribing accurately for correspondence department of large manufacturing establishment, where advancement is limited only to ability. Apply employment department,
R. HOE & CO.,
504 GRAND ST., NEW YORK CITY.

STOCK GIRLS
wanted, assistants to salesladies,
FOR MILLINERY SHOWROOM.
JOSEPH,
632 5TH AV.

STOCK GIRLS,
TO ASSIST MODELS IN SHOWROOM OF LARGE DRESS HOUSE.
M. & H. RENTNER,
2-16 WEST 33D ST.

STOCK GIRLS (5), EXPERIENCED STOCK ROOM AND PICKING OUT ORDERS; CHANCE FOR ADVANCEMENT. CAMPBELL, METZGER & JACOBSON, 8 EAST 22D ST.

SUBSCRIPTION WORK.
Permanent position for an experienced subscription clerk who knows how to handle orders, adjust complaints, file orders, or is familiar with other kinds of subscription work; nice associations, good future; hours 9 to 5:30, half day Saturday; state age, qualifications and salary.
P. W., 630 Times Downtown.

SWITCHBOARD OPERATOR, experienced; hours 8:30 to 6, steady position, good salary; apply 8:30 to 9:30. Eclipse Light Co., 583 Broadway.

SWITCHBOARD OPERATOR wanted for brokerage house; references required. Apply Suite 16, 71 Wall St., N. Y. City.

TEACHER—Gregg shorthand, experienced; good salary. Drake School. Telephone 2723 Beekman.

TEACHER—Grades, away from city; good opportunity. O 292 Times.

TELEPHONE OPERATOR and office assistant, right girl for splendid opportunity in office; pleasant surroundings, salary $15. Call Leroy Shirt Co., 114 5th Av.

TELEPHONE OPERATOR—Must have graduated grammar school; willing to learn clerical work; state age, experience, and salary expected. D. C., 121 Times.

TELEPHONE OPERATOR for slow board; good position; advancement; state age, salary expected. 775 Times, 2 Rector St.

TYPISTS.
Age 18-31, elementary school education essential, policy writing or card writing experience preferable; large insurance company; unusual opportunity for advancement, $75 a month to start with regular and frequent increases; annual vacations with full pay; liberal sick leave benefits; medical advice and pensions without cost to employee; congenial surroundings; splendidly equipped, well lighted, well ventilated offices; comfortably furnished recreation and rest rooms; hours 9-4, Saturdays 12; write giving age, education and specific experience.
ADDRESS F. T., BOX 332, 1,777 BROADWAY, N. Y.

TYPIST.
A CHRISTIAN CONCERN WANTS AN INTELLIGENT GIRL WHO CAN OPERATE A TYPEWRITER; APPEARANCE, PERSONALITY AND AMBITION WILL COUNT; EXPERIENCE NOT ESSENTIAL; A REAL OPPORTUNITY FOR AN UNUSUAL GIRL. SEE MR. GROSER AT 26 CORTLANDT ST., ROOM 706. CALL MONDAY BETWEEN 11 AND 12. HOLMES ELECTRIC PROTECTIVE CO.

TYPIST
for billing on Underwood machine; neatness and accurateness essential.
PERMANENT POSITION.
CALL 9 TO 10 A. M.
RUNKEL, 451 WEST 30TH ST.
9th Av. "L" station on corner.

TYPISTS.
LEARN STENCIL CUTTING, WITH PAY WHILE LEARNING; ALSO VACANCIES IN ORDINARY TYPING WORK; GOOD HOURS, BONUS, PLEASANT WORKING CONDITIONS. McCALL, 236 WEST 37TH.

TYPISTS,
experienced Elliott-Fisher machine operators; excellent opportunity. Harper & Bros., 327 Pearl St.

TYPIST—We have a good opening for young lady to do filling in work; salary start at $14 and is increased; hours, 9 to 5:30. Call Democracy, 21 West 45th St.

TYPIST—Established importing concern desires refined young lady typist, possessing initiative, with at least one year's business experience; permanent position; Christian firm. P 642 Times Downtown.

TYPIST AND CLERK wanted, competent young lady, for export department large dry goods commission house; answer own handwriting, stating salary and experience. H 677 Times Downtown.

TYPIST in billing department of large electrical supply house; excellent opportunity. Call Manhattan Electrical Supply Co., Inc., 17 Park Pl.

TYPIST, at once, for dictaphone work; instruction free; simple and pleasant work. Apply all week, Miss Charash, Room 523, 280 Broadway.

TYPIST, expert operator for office of public accountant; must be quick and accurate; state education, salary, experience and age. P 732 Times Downtown.

TYPISTS wanted by insurance company. Apply to Mr. Purdum, 60 John St., New York City.

TYPIST, experienced, accurate worker; good opportunity. R. H. Ingersoll & Bro., 315 4th Av.

TYPISTS, experienced; good chance for advancement. Address P. O. Box 325 City Hall Station, New York.

TYPIST who can operate telephone switchboard preferred. The Magazine of Wall St., 42 Broadway.

TYPISTS—PERMANENT POSITION; GOOD OPPORTUNITY RIGHT PARTIES. KING SOLOMON HOSPITAL, 160 EAST 25TH.

TYPISTS, beginners preferred; good chance for advancement. E. Pause, 244 5th Av., ninth floor.

WOMEN.
WE HAVE POSITIONS OPEN
PAYING FROM $12 TO $15 PER
WEEK.
CHARLES WILLIAM STORES,
25 WASHINGTON ST.,
BROOKLYN, NEW YORK.

WOMAN over 30 years of age, educated, refined and energetic woman in middle life, for interesting clerical position in attractive office; business experience unnecesary, though desirable; work simple and easy to learn; agreeable working conditions, hours 9 to 5:30, with half holiday Saturday; while the salary to start will be but $12 a week, more will be paid when ability is proven; this is an unusual opening for a dependable woman to secure a permanent place and earn rapid advancement. Apply in own handwriting, stating age and qualifications. Box S. F., 626 Times Downtown.

WOMAN, competent, wanted in statistical department of private banking house; must be good penman, accurate, and one who works well with other people. Address, giving age, and respective business and personal references, X. A., P. O. Box 372, City Hall Station, New York.

WOMAN, competent, wanted in statistical department of private banking house; must be good penman, accurate, and one who works well with other people. Address, giving age, and respective business and personal references, X. A., P. O. Box 372, City Hall Station, New York.

WOMEN, two, wanted in private banking office in filing department. Address, giving age, experience, salary expected, and business and personal references, Y. B., P. O. Box 372, City Hall Station, New York.

WOMAN, about 35, educated and able to talk with tact and magnetism, wanted in a large publishing house as interviewer; $25 weekly; experience not essential. S. W., 188 Times.

WOMEN, two, wanted in private banking office in filing department. Address, giving age, experience, salary expected, and business and personal references, Y. B., P. O. Box 372, City Hall Station, New York.

HELP WANTED—Female.

WOMAN wanted as cook; good home; 25 miles from New York; no objection to little girl between 2-4 years; must be good plain cook and have references. Write to Mrs. H. V. W. Wicks, Rye, N. Y.

WOMAN wanted, refined, educated, to care for young children; references required. Mrs. L. W. Tompkins, 771 Valley Road, Upper Montclair. Telephone 2538 Montclair.

YOUNG GIRL, white, general housework; no cooking, no washing; must have good references; free Sundays after 9; Scotch or German preferred; good wages. Call A. B., 128 West 59th St. Sunday, after 3; mornings before 11.

YOUNG GIRL, WELL RECOMMENDED, FOR STENOGRAPHY AND BOOKKEEPING IN IMPORTER'S OFFICE. E. H. FINMAN, INC., 8 WEST 37TH ST.

YOUNG GIRL in large advertising agency to check newspapers; neat penman; state experience, if any, and salary. D 200 Times.

YOUNG LADY for clerical work, billing, &c., capable of taking some dictation, for office of large manufacturing concern, convenient to 9th Av. L and 42d St. ferry; hours 9 to 5:15, half day Saturday; good salary, with advancement as ability is proven. Standard, 638 West 52d.

YOUNG LADY in office of large wholesale house located in Brooklyn; must have good handwriting and be quick, accurate at figures. Apply in own handwriting, stating age and salary expected, Box 292, 1619 St. James Building.

YOUNG LADIES wanted as file clerks by large American fire insurance company; experience not essential; salary $50 per month; applications will not be considered unless age, nationality, education, and references are given. H 638 Times Downtown.

YOUNG LADIES—Several to do filing in insurance office; experience unnecessary; high school girls preferred; good opportunity; $50 per month; call in person. Zurich Insurance Co., Room 1208, 55 John St.

YOUNG LADY for filing, mailing, and to make herself generally useful; rapid advancement; state age and salary. F. M. F., 535 Times Downtown.

YOUNG LADY, with some experience, to do clerical work; must be good penman. Hub Knitting Mills, 1,007 Buchman Av., Brooklyn.

YOUNG LADY for show room; also to assist in office. Anes Bros., 630 5th Av., near 50th St.

YOUNG LADY, about 16, as office assistant; advancement; state salary to start. G 427 Times Downtown.

YOUNG LADY to assist office executive; one acquainted with office details; typist preferred. Z 298 Times Annex.

YOUNG LADY for office work; one who can operate typewriter. 617 East 18th St.

YOUNG WOMEN.
WE WILL TAKE AS LEARNERS A NUMBER OF GOOD-APPEARING YOUNG WOMEN WHO WISH TO BECOME WAITRESSES; SPLENDID OPPORTUNITY; THE HOURS ARE SHORT AND THE WORK IS PLEASANT.
CHILDS RESTAURANT CO.,
Department of Employment,
270 6th Av., corner 17th.

Young women to learn the telegraph business; $15 a week during training, advancement to $1,200-$1,700 a year.
WESTERN UNION,
24 WALKER STREET,
ROOM 1702.
Near Canal and Broadway.

YOUNG WOMEN SUBSCRIPTION SOLICITORS; exceptional offering to live wires; salary and commission. Jewish Tribune, 3 East 17th St.

YOUNG WOMEN, not under 18, for filing and clerical positions; experience unnecessary; good opportunity for advancement. Address P. O. Box 325 City Hall Sta., N. Y.

HALF-TIME WORKERS,
8:30 to 12:30 mornings, 1 to 5 afternoons, and Saturdays 8:30 to 1; good handwriters for addressing envelopes.
BELLAS HESS & CO.,
95 Morton St., nr. Christopher St. Ferry.

THINGS YOU WANT
WHEN YOU
ENTER BUSINESS.

Permanent employment. Good pay from the start with regular and frequent increases.
Annual vacations with full pay.
Liberal sick benefits, medical advice, and pensions without cost to you.
Work and recreation rooms that are large, well ventilated and comfortably furnished.
Lunch rooms where hot meals are provided at less than cost.

THESE THINGS YOU HAVE WHEN YOU ENTER TELEPHONE OPERATING.

Positions in this occupation are now open to young women and girls over 16, with or without previous telephone experience.

Positions are also open for all night work at extra pay for those who prefer this work.

MAIN EMPLOYMENT OFFICE: 27th St. and Broadway, Manhattan.

BRANCH EMPLOYMENT OFFICES: 58 W. Houston St., Manhattan; 453 E. Tremont Av., Bronx (Tuesdays and Fridays, 12 M. to 9 P. M.) and in Brooklyn, 81 Willoughby St. and 1,336 Broadway.

If unable to come to an employment office, telephone Miss Bremer, Madison Square 12000 (free call) for further information.
NEW YORK TELEPHONE
COMPANY.

HALF DAY
OFFICE POSITIONS.
PERMANENT
WORK IN THE
ACCOUNTING DEPARTMENT
OF A
LARGE FIRM
WITH
CONGENIAL ASSOCIATES
AND
COMFORTABLE SURROUNDINGS
IS
OFFERED TO QUALIFIED
YOUNG WOMEN
UNDER 31
YEARS OF AGE
WHO
ARE UNABLE
TO WORK
A FULL DAY.
9-1 PERIOD, $6 WEEKLY.
1-5 PERIOD (EXCEPT SATURDAY) $7 WEEKLY.
N 818 TIMES ANNEX.

PERMANENT POSITIONS
FOR
YOUNG WOMEN.
$900 to $1,400 a year.

Working conditions and opportunities for promotion are excellent.

Call at 1,158 Broadway, New York City, and see Miss F. G. Carncross, who will give you full particulars, or

fill in and mail the blank below.

Please communicate with me about the position which you advertised.

Name ....

Address ....

Telephone number ....

Age ....

UNUSUAL
OPPORTUNITY
YOUNG WOMEN,
16 TO 25;
$65 TO START;
RAPID SCHEDULED ADVANCEMENT TO $1,200 TO $1,700 PER YEAR.
COME IN AND TALK
IT OVER.
WESTERN UNION,
24 WALKER ST.,
ROOM 1702,
NEAR CANAL AND BROADWAY,
BETWEEN 9 A. M. AND 4 P. M.

HELP WANTED—Female.

LONG-DISTANCE
TELEPHONE OPERATORS
WANTED.
AMBITIOUS YOUNG WOMEN,
17 TO 25 YEARS,
CAN OBTAIN
PERMANENT EMPLOYMENT,
WITH EXCELLENT PROSPECTS
FOR ADVANCEMENT.
NO EXPERIENCE NECESSARY;
PAY WHILE LEARNING;
ANNUAL VACATIONS, WITH
FULL PAY, SICK BENEFITS,
&C., ARE PROVIDED.
HOT LUNCHES
ARE SERVED AT COST.
THIS IS A WONDERFUL OPPORTUNITY FOR YOUNG
WOMEN ENTERING BUSINESS
LIFE TODAY.
SEE OUR MANAGER
AT ANY TIME BETWEEN 9 A. M.
AND 5 P. M. AT ROOM 530,
24 LISPENARD ST.
(IT'S JUST BELOW CANAL ST.)
THE AMERICAN
TELEPHONE & TELEGRAPH
COMPANY.

PART TIME CLERKS.
WE CAN USE CLERICAL WORKERS, 18 TO 30 YEARS OF AGE, BETWEEN THE HOURS OF 1 P. M. AND 5:30 P. M., DAILY EXCEPT SATURDAYS. FAIR HANDWRITING AND GOOD EYESIGHT ESSENTIAL. PAY 35c PER HOUR.
CALL AT ONCE.
THE CHARLES WILLIAM STORES,
25 WASHINGTON STREET,
BROOKLYN, N. Y.

Instruction.

ARE YOU SATISFIED
with your present position? Does it pay you enough? Are there opportunities for advancement? Is the work interesting? Are the surroundings congenial?
We can offer you a good position with these advantages if you will learn to operate the Burroughs Bookkeeping or Calculating Machines. Day and evening classes.
You owe it to yourself to learn what this course will do for you. Call or write. School open Monday, Wednesday and Friday evenings.
E. A. Lamson, Manager.
BURROUGHS SCHOOL FOR OPERATORS,
51 Chambers St., Opposite City Hall.

FILING TAUGHT QUICKLY.
POSITIONS SECURED.
In four weeks we will give you thorough personal instruction in all up-to-date filing systems, indexing, cataloging, &c., and find you a good position. Typewriting also taught; new classes forming. Come in and get acquainted. Remember the name NATIONAL—the progressive Filing School. Call, write, or phone today.
NATIONAL TRAINING SCHOOL
FOR FILING,
SHAW WALKER CO.,
125 West 42d St. Phone Bryant 6619.

PUBLIC SPEAKING.
Women who can talk effectively to others, singly or in groups, are needed in business. Visit, without obligation, the first session of a new class in Public Speaking at Pace Institute, 30 Church St., New York, which will be held on Saturday afternoon, Jan. 31, at 2 o'clock. Observe for yourself the methods which have trained others to talk convincingly. Write or telephone Cortlandt 1465 for further particulars. Pace & Pace, 30 Church St., New York.

THE NEW YORK SCHOOL OF
SECRETARIES.
Three months' course. Individual instruction. Students on probation. Graduates registered.
35 West 42d St. V. M. Wheat, Director.

PRIVATE SECRETARIAL TRAINING,
PRATT SCHOOL, 64 WEST 45TH ST.
Registered by Board of Regents; individual instruction; must be over 16 years old; advanced registration and references required.

SALESWOMEN—Excellent offerings to ladies who who have sold books, or courses in accountancy and bookkeeping; drawing account against commissions. R 595 Times Downtown.

ENGLISH CLASSES FORMING.
Grammar, pronunciation, conversation, current events. Blanchard School, 44 West 50th. Circle 2621.

Employment Agencies.

FULTON STENOGRAPHIC AGENCY,
93 Nassau St. 489 5th Av.
STENOGRAPHERS, $15-$40. Typists, $15-$22. BOOKKEEPERS, Clerks, Switchboards, Dictaphones; beginners placed at once. Many positions with Christian firms, high-grade. Call All Week. Free Registration. Spanish Stenographers.

STENOGRAPHERS, bookkeepers, numerous positions; free registration. Van Tyn Agency. 1 West 34th.

HELP WANTED—Male.

ACCOUNTANT AND BOOKKEEPER.
A MAN BETWEEN THE AGE OF 25 AND 35 WHO HAS HAD EXPERIENCE IN OFFICE DETAILS INCLUDING THE HANDLING DIRECTLY HIMSELF OF CONTROL ACCOUNTS, FINANCIAL STATEMENTS, &C.; THE POSITION IS IN OUR BROOKLYN OFFICE AND WE PREFER A MAN LIVING IN BROOKLYN OR IMMEDIATELY ACCESSIBLE THERETO; IN REPLYING PLEASE STATE AGE, EXPERIENCE IN DETAIL AND GIVE REFERENCES; ALSO STATE SALARY DESIRED AND TELEPHONE NUMBER; NO ATTENTION WILL BE GIVEN TO REPLIES THAT DO NOT MEET WITH THESE REQUIREMENTS. Z 326 TIMES ANNEX.

ACCOUNTANT, certified, well established, accounting office; can offer partnership arrangement; clientele desirable but not essential. P 5 Times.

ACCOUNTANTS—Senior accountants wanted; qualified men preferred. Arthur Young & Co., 71 Broadway, New York.

ACCOUNTANT, seniors and juniors, by a firm of 35 public accountants. Call after 5 P. M., Room 1166 Woolworth Building.

ADDING MACHINE REPAIRMEN wanted; comptometer, comtograph, Burroughs, &c. John E. Ransom, 30 Church St., N. Y.

ADVERTISING SOLICITORS for classified department, commission. Schlussel Advertising Agency, 35 West 32d.

ARCHITECTURAL DRAFTSMAN wanted, experienced, and an architectural Superintendent; in applying state age, experience, salary expected, and time you can report. Charles M. Robinson, Architects, 1003 Times-Dispatch Building, Richmond, Va.

ARCHITECTURAL DESIGNERS.
Two architectural draftsmen of the first class. Apply Maginnis & Walsh, 100 Boylston St., Boston.

ARTIST—Free lance work; also one who is good at lettering. Unique Illustrating Company, 154 Nassau St.

ASSISTANT MANAGER,
experienced in office management, who has making in him of all around executive, confident of exercising good business judgment, progressive, hustler, some experience in advertising, perfect command of English language, 27 to 35 years of ago; permanent position, with excellent future possibilities. Write in full details, state remuneration expected. Do not call. Holophane Scientific Illumination, 340 Madison Av., N. Y. City.

ASSISTANT BOOKKEEPER—Bright, neat hand, opportunity for valuable experience and coaching by accountant; moderate salary to start; Italian preferred. P 9 Times.

ASSISTANT BOOKKEEPER, LEDGER CLERK WANTED BY AUTOMOBILE SERVICE STATION IN BRONX; NEAT AND ACCURATE. A 354 TIMES.

ASSISTANT CREDIT MAN in food line. K 197 Times.

ATTENDANT in dispensary; experience unnecessary; hours, 1 to 5; $5 weekly. Call only prepared for immediate duty. 231 E. 57th.

BILL CLERK.
Experienced; Moon-Hopkins Billing Machine operator; cottongoods converting house. M. Lowenstein & Son. 40 West 23d St.

BILLING CLERKS on Moon Hopkins machine; state salary and full particulars; advancement. R 781 Times Downtown.

HELP WANTED—Male.

BOOKKEEPER ASSISTANT and stenographer in growing commercial automobile renting concern; knowledge of switchboard; write, stating age, experience, and salary expected. Metropolitan Distributors, 535 West 38th St.

BOOKKEEPER—Young man wanted for out-of-town position; must be good double entry bookkeeper with several years' manufacturing experience; state age, experience, and salary wanted; splendid chance for advancement. Address P 555 Times Downtown.

BOOKKEEPER for installment furniture house; must be quick and accurate and thoroughly experienced in all branches of bookkeeping. Write, giving age, reference, and salary expected. Box 153, 3,013 3d Av.

BOOKKEEPER AND OFFICE MANAGER—THOROUGHLY COMPETENT AND GENERAL OFFICE MAN; PERMANENT POSITION AND GOOD SALARY. CALL ROTARY SHIRT CO., 580 BROADWAY.

BOOKKEEPER—Manufacturing concern has an opening for a wideawake young man with some experience; salary about $25 a week to begin; state age and experience. P 724 Times Downtown.

BOOKKEEPER—One thoroughly experienced and capable of taking complete charge of large office; prefer one that has had experience in the waist manufacturing line. Write R. W., 209 Cable Building.

BOOKKEEPER, experienced; must be neat and accurate; must understand trial balance; references; reply in own handwriting, experience, salary expected. Importer, T 437 Times Downtown.

BOOKKEEPER, competent to take complete charge of books, for dress house; good pay to the right party. Metropolitan Maid, 9 West 31st St.

BOOKKEEPER,
young lady, quick and accurate at figures; chance for advancement; state salary and experience. P 557 Times Downtown.

BOOKKEEPER, with experience in order and billing departments; must be capable of assuming responsible work; state salary and experience in detail. T 259 Times.

BOOKKEEPER—Experienced in import, export preferred; good handwriting and figures; give references, salary expected. Z 324 Times Annex.

BOOKKEEPER, experienced; one who has had experience on newspaper circulation accounts. The News, 25 City Hall Place. See Mr. Hobby.

BOOKKEEPER, IN MEAT MARKET; STEADY; MUST BE EXPERIENCED IN THAT LINE. M. BUCHSBAUM & SONS, 792 COLUMBUS AV.

BOOKKEEPER, familiar with office work in general for manufacturing plant on such as machinery and metal wares; state age, salary and experience. W 320 Times.

BOOKKEEPER, experienced; no Saturday work; good salary. K. N. S. Garment Co., 3 West 29th St.

BOOKKEEPER, experienced, reliable, with knowledge of typewriting. Wesley, 134 West 25th St.

BOOKKEEBER to take charge of books in insurance agency. Address P. O. Box 216, Hoboken, N. J.

BOOKKEEPER-STENOGRAPHER for wholesale drug house. Blackman & Fink, 30 Park Place.

BOYS,
AGED 14 TO 17 YEARS,
WANTED AS MESSENGERS,
BY LARGE INSURANCE COMPANY;
ADVANCEMENT AND INCREASED PAY,
FOR CAPABLE BOYS.
47 CEDAR ST., GROUND FLOOR.
ASK FOR MR. ESTWICK.

BOY in publisher's office, to run errands at first; short hours; best working conditions. Call on Mr. Duffy, 12th floor, 140 Lafayette St., near Canal.

BOYS
to act as messengers; here is a real opportunity for bright American boys to grow up in the publishing business; $50 per month to start; hours 9-5 daily, half day Saturday. See Mr. Curran, Harper & Bros., 327 Pearl St.

BOYS, BOYS, BOYS,
WE HAVE SEVERAL OPENINGS FOR NEAT, BRIGHT YOUNG MEN AS STOCK CLERKS; TO THOSE WHO QUALIFY GOOD OPPORTUNITY IS ASSURED.
SAMSTAG & HILDER BROS.,
1,200 BROADWAY. 29TH ST. ENTRANCE.

Boys, public school graduates, for positions, including regular training and definite advancement, 16 to 21 years.
WESTERN UNION,
24 WALKER STREET,
ROOM 1,702.
Near Canal and Broadway.

BOYS—ACTIVE, UNDER 18; OLD ESTABLISHED FIRM; EXCELLENT OPPORTUNITY AND ADVANCEMENT. APPLY DOW, JONES & CO., 44 BROAD ST.

BOY—The Current History Magazine, published by The New York Times Co., requires the services of an office boy; the right boy will have a good chance for promotion; fine environment and good influences about him. Apply immediately, Room 1708 Times Building, Times Square.

BOY—Advertising agency requires boy about 16 or 18 for general clerical work and errands; advancement as earned; $10 to $12. Patterson-Address Co., Inc., 1 Madison Av., New York City.

BOYS, over 16 years of age; salary 10 to 15 dollars for general office work in large office; good opportunity for ambitious boys to work into better positions. Call Mr. Young, care Joseph Stern & Son., 616 West 40th.

BOY wanted in high-class retail store, to make himself generaly useful and learn how to sell goods; salary $12 per week to start. Address in own handwriting, giving age and reference. H 798 Times Downtown.

BOYS for day work in daily newspaper composing room; steady work. Apply after 10 A. M., 4th floor, Times Annex, 229 West 43d St.

BOYS
wanted for office work; good opportunity for advancement; salary to start $60 per month. Apply American Merchant Marine Insurance Co., 56 Beaver St.

BOYS WANTED BY LARGE WHOLESALE MILLINERY HOUSE; GOOD OPPORTUNITY FOR BRIGHT, INTELLIGENT WORKERS. JUDKINS & McCORMICK CO., 10 WEST 20TH.

BOYS, 16 TO 18 YEARS,
FINE OPPORTUNITY FOR WILLING BOYS TO ADVANCE TO WORK IN STOCK; GOOD SALARY TO START. CAMPBELL, METZGER & JACOBSON, 8 EAST 22D.

BOYS
in large mercantile house; excellent opportunity for advancement for intelligent, ambitious boys of good appearance. Call at 224 Church St.

BOY, about 17 years of age, in the mail department of a manufacturer; Christian house; must have a good education; American parentage; salary $12 a week. R 773 Times Downtown.

BOYS—Large downtown bank requires the services of several boys, 15-18 years, in the office, credit and messenger departments; good opportunity for ambitious boys. H 794 Times Downtown.

BOYS—Chance to learn fire insurance; few vacancies downtown New York; lunches at cost; write age, salary, and experience, if any. R 741 Times Downtown.

BOY in office of a large manufacturing company; must be neat, quick and bright; experience not necessary. Manufacturer, R 776 Times Downtown.

BOY, bright, for general office work in export house; good opportunity. Apply in person to Blackbrook Trading Co., 1,123 Broadway.

BOY FOR ADVERTISING AGENCY; ADVANCEMENT; $10 TO START. CALL MONDAY, LORD & THOMAS, 1905 TIMES BUILDING.

BOYS, BOYS, BOYS, strong and willing; help driver on wagon; also several to help in shipping dept; start $12 with advancement. P 13 Times.

BOYS
GOOD SALARY FOR STOCK AND ERRANDS; QUICK ADVANCEMENT.
FRANK CO., 928 BROADWAY.

BOY, bright, neat, intelligent, for office work; public school graduate preferred; state qualifications and salary desired. P 729 Times Downtown.

BOYS wanted in large downtown insurance office; no experience necessary. Apply, stating age and salary expected, V 428 Times Downtown.

BOY wanted in export commission house; excellent opportunity for advancement; state age, salary, &c. P 667 Times Downtown.

BOY—General office work and errands; neat appearance; hours 9 to 5. half holiday Saturday. Apply Lakeside Publishing Co., 38 West 32d St.

BOY, bright, wanted for law office; opportunity for advancement. Room 2208, 37 Wall St.

BOY wanted by downtown bank. Apply, stating age, religion and salary desired, L 707 Times Downtown.

HELP WANTED—Male.

BOYS BOYS
BOYS
The progress of an individual depends upon two vital things,
OPPORTUNITY AND BRAINS
We will give you an opportunity if you have brains.

The Greatest Opportunities exist in industries that are themselves in a state of development. Such a one is the electrical industry.

As the electrical industry grows, so the WESTERN ELECTRIC COMPANY grows, and so will the boys who start with us now, as did our executives years ago.

If you are a Public School graduate, and think you have brains, take advantage of our generous offer.

Call for personal interview or have your parents call.
WESTERN ELECTRIC CO., INC.,
EMPLOYMENT DEPARTMENT,
57 BETHUNE ST.,
NEAR WEST ST.,
SIX BLOCKS SOUTH OF 14TH ST.

BOYS.
Real opportunities in merchandise lines with the largest General Mail Order business in the East.
Begin as
STOCK BOYS,
ORDER FILLERS,
MESSENGERS,
with good pay to start and rapid advancement. Apply
CHARLES WILLIAM STORES,
25 Washington Street,
Brooklyn.

BOYS.
SEVERAL CAPABLE BOYS
TO START
IN MAILING DEPARTMENT
OF A
LARGE CORPORATION;
BEST OF
WORKING CONDITIONS;
GOOD CHANCE ADVANCEMENT.
APPLY
MR. PERCIVAL,
REMINGTON TYPEWRITER CO.,
374 BROADWAY, CITY.

BOYS,
Age 14 to 17, elementary school education essential, some high school education preferable; unusual opportunity for learning real estate, financial or life insurance business; $50 a month to start with regular and frequent increases and promotions; annual vacations with full pay; liberal sick leave benefits; medical advice without cost to employee; Boy Scout Troop; congenial surroundings, splendidly equipped, well lighted, well ventilated offices; hours 9-4, Saturday 12.
Call Room 1048, 120 Broadway, New York.

BOYS
FOR OFFICE WORK;
PERMANENT POSITIONS WITH
GOOD FUTURE.
We pay $11 a week to start to boys who have graduated from school, aged 14 to 16; half day Saturday; OPPORTUNITY FOR PROMOTION TO CLERICAL AND MECHANICAL POSITIONS.
Apply between 9 and 11, or by letter.
Public Telephone Department,
Room 202, 24 Walker St., N. Y. C.
NEW YORK
TELEPHONE COMPANY.

Boys 16 to 18 years for positions as traffic and tube clerks.
WESTERN UNION,
24 WALKER STREET,
ROOM 1,702.
Near Canal and Broadway.

BOY WANTED
for a progressive advertising agency to make himself generally useful and go errands when necessary; a boy looking for a real opportunity will answer this advertisement Monday morning. Room 1107, 116 West 32d St.

BOYS—Wanted, two boys, 15 to 18 years of age; must be bright, intelligent, good education, neat appearance; excellent opportunity to learn shipping business; rapid advancement to those who make good; salary to start $50. Apply Cosmopolitan Shipping Co., 42 Broadway, Monday and Tuesday, 9 A. M. to 5 P. M.

BOYS — Wanted in private banking house three boys 18 years of age; must be boys from good families, willing to begin at the bottom and work their way up; good opportunities for the right boys. Address, giving age, salary expected, personal and business references. E. G. M., P. O. Box 372, City Hall Station, New York.

BOYS.—Large downtown bank requires the services of several boys between the ages of 14 and 18 to act as office boys and messengers; reply in own handwriting, stating age, education, and salary desired. Address "A. K.," P. O. Box 822, City Hall Station, New York.

BOYS—16-18 YEARS; FOR CLERICAL WORK IN BOOKKEEPING DEPARTMENT LARGE MERCANTILE CONCERN; MUST BE GOOD PENMAN AND ACCURATE AT FIGURES; APPLY STATING AGE AND SALARY EXPECTED. P. O. BOX 27, MADISON SQUARE STATION.

BOY
in general department of large woolen house; splendid opportunities for advancement; reply giving age, previous experience, if any, and salary expected. T. R., 165 Times.

BOYS—A large American fire insurance company requires the services of several bright, active, neat appearing boys; salary $50 per month, with excellent chances of advancement; applications not considered unless age, education, nationality, and references are given. H 639 Times Downtown.

BOY, 14 to 17, by large advertising agency; excellent opportunity for ambitious boy. Call Room 712, 381 4th Av.

BOY wanted in large advertising agency; chance for advancement. Apply J. Walter Thompson Co., 244 Madison Av., N. Y. C.

BOYS for general office work in large commission dry goods house. Post Office Box 690, City Hall Station.

BOY, 16 to 19, strong, wanted for general office work. Apply Room 1908 at 9:30, 220 5th Av.

BOYS—Good opportunity bright, willing beginners; office and messenger work. R. H. Ingersoll & Bro., 315 4th Av.

BOYS wanted by downtown bank for interior messenger service. P 647 Times Downtown.

BOY, office work, Jewish firm. Room 97, 27 East 22d.

BOYS for stock work in linen house. O 424 Times Downtown.

BOYS wanted to run errands. Manhattan Electrical Supply Co., 127 West 125th.

BUYER—Local office of large jobbing and manufacturing concern of men's furnishing goods has opening for a man thoroughly familiar with the purchasing of shirtings, underwear, hosiery; please state experience; applications strictly confidential. E 150 Times.

CANDY EXECUTIVE to take charge of chain candy stores wanted; large manufacturers are planning a chain of candy stores in the city and suburbs of Philadelphia and want the permanent service of a man to take sole charge of these stores; must have experience similar to traveling superintendent of chains like Huyler's or the Mirror stores, and have record which indicates absolute integrity; liberal salary and some interest in the growth of business might be considered; we have sufficient capital and good name and want only the ability of some man to help us in this expension; full information, which will be treated confidentially, necessary to appointment. Address Z 333 Times Annex.

CAR WASHER, experienced; one who can drive car. Peerless Motor Co., 1,896 Broadway.

HELP WANTED—Male.

CANVASSERS WANTED TO DISTRIBUTE NATIONALLY ADVERTISED COMMUNITY SILVER AND OTHER PREMIUMS; SALARY AND COMMISSION. APPLY ROOM 308, 286 5TH AV.

CASHIERS.
A number of intelligent young men of good appearance to work as night cashiers in the Childs Restaurants; the ambitious will be given an opportunity to learn the restaurant business and advance as rapidly as is consistent with their ability.
APPLY AT EMPLOYMENT DEPT.,
270 6TH AVENUE
Between 8 and 10 A. M.

CASHIER—Experienced hotel cashier and cigar man; written applications only. Hotel St. Regis, 55th St. and 5th Av., Box 5.

CHAUFFEUR to drive Pierce-Arrow limousine; must be well recommended; give references. Write C. P., Box 18, 1,358 Broadway.

CHAUFFEUR to drive truck; only those with experience need apply. Call after 9:30 at 192 Diamond St., Brooklyn.

CLERK—Young man as clerk to foreman of service department, to help give out work, check calls, and answer telephone; opportunity for capable, industrious young man; state age, experience, and salary expected to start. O 417 Times Downtown.

CLERKS—Men who have had clerical experience wanted in large publishing house to work in subscription department; good working conditions; hours 9 to 5, half day Saturday all year. Call 311-319 6th Av., near 19th St., 6th floor.

CLERK, TO KEEP RECORDS IN WHITE GOODS FACTORY; REPLY IN OWN HANDWRITING; STATE SALARY. BOX 774 1,777 BROADWAY.

CLERK in manufacturing concern; 18 to 20 years; one with some experience in packing preferred; state experience and salary expected. R 774 Times Downtown.

CLERK—Hotel night duty; state age, salary, Box 44, 217 7th Av.

CLERKS, knowledge of timekeeping. Apply Superintendent, 780 1st Av.

COAT AND SUIT BUYERS' ASSISTANT,
YOUNG MAN WHO IS FAMILIAR WITH THE JOBBING OF COATS AND SUITS AND CAN TAKE CARE OF CONTRACTORS AND IS ACCUSTOMED TO WORKING ON THE BETTER MERCHANDISE CAN CONNECT WITH LARGE JOBBER. BOX 771, 1,777 Broadway.

COLLECTOR—Young man, by large concern; must be of American parentage, with fair education; no previous experience necessary; opportunity to learn business and advance; state age, references as to character, and salary expected to start. O 418 Times Downtown.

COMPTOMETER Operators Wanted—Salary $25; call at once. John E. Ranson, 30 Church St., New York, Room 101.

COST CLERK to keep time on factory operations; experienced only. Call Lightolier Co., 549 West 26th St.

CUTTER AND FOREMAN
FOR SILK PETTICOATS; MUST BE EXPERIENCED AND CAPABLE; EXCELLENT OPPORTUNITY FOR RIGHT MAN; STATE FULL PARTICULARS. P. S., 22 TIMES.

DENTAL RADIOGRAPHER wanted; excellent opportunity. P 25 Times.

DEPARTMENT HEADS.
We require several operating men to take complete charge of a number of our departments; we can offer a good salary and an excellent opportunity in a rapidly growing concern to men who have had actual experience in a wearing apparel mail order house, as department heads, or assistants in charge of any of the following work: Adjustments, orders, correspondence, shipping, or the examining, packing or handling of stocks of merchandise. Call
KNICKERBOCKER MAIL ORDER CO.
104 West 14th St.

DESIGNER—Capable of designing for print goods, flowers and fancy styles; also a shirting designer in a converting firm; good future for right man; state experience and salary expected; confidential. J 19 Times.

DESIGNERS AND DRAFTSMEN, motor truck; an exceptional opportunity; give full experience and state salary required in first letter. S. M., care Kiernan Advertising Agency, 135 Broadway, New York City.

DIESINKERS, familiar with manufacturing medium and large animal dies, such as used in chocolate molds. Jaburg Bros., 251 West 19th St.

DOORMAN wanted in a first-class club; experienced man; good references. W 399 Times.

DRAFTSMEN.
A number of mechanical draftsmen with five years' experience on machine design and detail work for large manufacturing concern, located in Brooklyn; write, stating age, experience and salary expected. G. A. 303 Times.

DRAFTSMEN ON REINFORCED CONCRETE BUILDINGS, HYDRO ELECTRIC AND STEAM POWER HOUSES, BY OLD ESTABLISHED ENGINEERING CORPORATION; LOCATION NEW YORK CITY; OPPORTUNITY ADVANCEMENT; STATE SALARY EXPECTED AND EXPERIENCE IN REPLY WHICH WILL BE TREATED CONFIDENTIALLY. W 434 TIMES DOWNTOWN.

DRAFTER wanted by large firm of New York patent solicitors; a competent specification drafter thoroughly acquainted with British and foreign patents and trade-mark practice; previous experience essential. Write, stating experience, age, salary, and references. Z 294 Times Annex.

DRAFTSMAN wanted; first class European draftsman, with technical and practical experience on all kinds of machinery; those with experience on paper machines preferred; permanent position; chance for advancement; references required. Write to John Feria, Huntington Hotel, Easton, Pa.

DRAFTSMEN — Architectural; mechanical; experienced on construction and mechanical equipment; must be neat and accurate workmen. Apply to Mr. Tuzo, Leonard Engineering Co., 6 Church St.

DRAFTSMAN, mechanical, by engineering company. Apply 5th floor, 351 West 52d Street, between 8:30 A. M. and 5:30 P. M., or telephone Circle 6070.

DRAFTSMEN wanted, structural and mechanical, with experience on crane bridges and hoisting machinery. Write fully to Patterson Kelley Co., East Stroudsburg, Pa.

DRAFTSMAN—Prominent high-class building construction corporation needs assistant draftsman to measure for and lay out N. Y. City alteration work. Z 331 Times Annex.

DRAFTSMAN,
familiar with switchboard and panel board designs. Sprague Electric, 527 West 34th.

DRAFTSMAN, neat and rapid, with one or two years' experience; age, education, experience, salary. Z 317 Times Annex.

ENTRY CLERK, experienced notions and general merchandise. New York Merchandise Co., 119 5th Av.

ENTRY CLERK, EXPERIENCE IN PHOTO ENGRAVING ESSENTIAL. ASSOCIATED ENGRAVERS, 343 W. 26TH ST.

ESTIMATOR.
Estimator wanted in office of general contractor; must be familiar with alteration work; good opportunity. R 473 Times Downtown.

EXECUTIVE SECRETARY — First rate stenographer and typist; capable taking charge correspondence without dictation; take meetings and interview high class members; familiar with secretarial duties, filing; must have initiative and be well educated. A 342 Times.

EXECUTIVE MANAGER; competent business man, experienced in manufacturing and marketing clay products; must have experience in handling large numbers of employes. E 144 Times.

EXPORT FINANCIAL MAN.
There is an unusual opportunity for a bright young man to connect up with a Buffalo, New York, concern, doing a world-wide business. To make a success of the job, he should be an energetic worker, possess initiative and have had at least a high school education or the equivalent; understand and have had actual experience in the handling of foreign exchange; broad, practical auditing or bookkeeping experience; acquainted with up-to-date organization methods, a student of fundamental conditions and capable of research work in connection with the financing of export shipments.
If you can qualify, write in complete detail, stating present and expected salary and your age. If your letter describes you and your experience satisfactorily a personal interview will be arranged. Address Export Financial, Z 334 Times Annex.

GOLD PENS—Wanted, a first-class getter-up; good pay, steady work. Bay State Gold Pen Co., 10 East St., Mansfield, Mass.

GROCERY MAN wanted, experienced, for well-known Philadelphia grocery brokers; must have following; liberal compensation. Schwartz Bros., Perry Bldg., Philadelphia.

GROCERY CLERK,
experienced in first class retail business.
CHARLES & CO., 48 EAST 43D.

JEWELERS on rings, pins, and badges; 44-hour week; American firm; good pay, steady work. Call or write W. Fehlhaber, 47 Ann St.

JEWELERS—Boys with some experience; 44-hour week; American firm. Call or write W. Fehlhaber, 47 Ann St.

HELP WANTED—Male.

JUNIOR CLERKS,

Age 18-31, high school education preferred; large insurance company; uunsual opportunity; good salary to start, with regular and frequent increases and promotions; annual vacations with full pay; liberal sick leave benefits; medical advice and pension without cost to employee; congenial surroundings; splendidly equipped, well lighted, well ventilated offices; hours 9-4, Saturdays 12; write, giving age, education and specific experience. Address M. J. C., Box 382, 1,777 Broadway, N. Y.

LEDGER CLERK, EXPERIENCED ON CUSTOMERS' LEDGER, TRIAL BALANCE; GOOD OPPORTUNITY; CHRISTIAN FIRM; POSITION BRONX.; A 356 TIMES.

MANAGER—Downtown retail jewelry store; we desire an efficient manager, thoroughly versed in all branches of the diamond and jewelry business; salary is very liberal; if we can obtain the right man he can be assured of a permanent position with advancements limited only by his own ability; state age, experience, salary expected; also whether you are at present employed; we assure you that any information you furnish us with will be held in strict confidence. T 426 Times Downtown.

MANAGER for private printing plant with up-to-date equipment; man familiar with job, ad. and publication work; qualified to install cost system, keep production records, buy paper, lay out work, route it through and organize competent producing force; position offers unusual opportunity for steady, reliable, systematic individual, who can keep wheels moving and department in order. Box 273, 1,619 St. James Bldg.

MANAGER WANTED FOR FOREIGN DEPARTMENT IN A GROWING AND PROGRESSIVE PITTSBURGH, PA., BANK. APPLICANTS MUST BE CAPABLE OF TAKING ENTIRE CHARGE OF THE DEPARTMENT AND BUILD UP NEW BUSINESS; ONLY HIGH-CLASS MEN WITH EXPERIENCE AND GOOD REFERENCE NEED APPLY; ALL REPLIES WILL BE TREATED AS CONFIDENTIAL COMMUNICATIONS. Z 200 TIMES ANNEX.

MAILERS to wrap magazines; good pay; half day Saturday. Apply second floor, 222 West 39th.

MAN, capable taking charge of production in the publishing business; one who has had some experience on the printing end and also understands the functions of service work in connection with trade publications. H 279 Times.

MAN, Italian, with banking experience and thorough knowledge of shipping documents and foreign languages. Apply Banca Commerciale Italiana, 165 Broadway.

MAN, with executive ability, preferably with mail order experience, to direct nation-wide mail order campaign; exceptional opportunity. E 133 Times.

MAN, middle aged, for errands; $11; permanent. Neal & Brinker, Co., 78 Duane St.

MACHINIST—MUST THOROUGHLY UNDERSTAND 71-30, 68-7 UNION SPECIAL 2-NEEDLE MACHINE, AND 95-1; LOCATION ALONG JERSEY COAST; GOOD SALARY AND RENT FREE TO RIGHT MAN. WOOD-WILSON CO., 515 BROADWAY.

MACHINIST—All around man on bottling machinery. Budge & Westermann, 7th Av., corner 29th St., Manhattan.

MARKER AND CUTTER, experienced on overalls wanted to work for an out-of-town firm; also a foreman on overalls who understands how to fix machines. Apply to Mr. Halprin, 9:30 to 12 A. M. Max Bacon, 596 Broadway.

MESSENGER-JANITOR — The Current History Magazine of The New York Times Co. wants a messenger-janitor; prefers a colored youth, around 18 years of age; will start at $14 a week. Apply to Room 1708 Times Building, Times Square.

MOTOR CYCLIST.
Good opportunity for young man owning a motor cycle to collect advertising copy from agencies; hurs 2 t 5:30; reply stating age, religion and salary. Z 255 Times Annex.

MOULDERS

for iron and brass, bench work, piece work or day work; steady employment; excellent surroundings, living and boarding conditions.

Call only,

S. S. WHITE DENTAL MFG. C.,
PRINCES BAY, STATEN ISLAND.

OFFICE BOY, 16 YEARS, IN OFFICE LARGE MERCANTILE CONCERN; GOOD OPPORTUNITY FOR ADVANCEMENT. CAMPBELL, METZGER & JACOBSON, 8 EAST 22D.

OFFICE BOY, 16-17, for large Christian export house; must be clean cut, willing worker and have good reference; state salary. G 720 Times Downtown.

OFFICE BOY, bright, wanted for import and export house; willing worker; good chance for advancement. Apply Beaver, 18 East 15th.

OFFICE BOY—Machinery manufacturers' office and salesroom; good advancement; $12. Leiman Bros., 62 John St.

OFFICE BOY—Bright lad in steamship office; good chance for advancement. Apply Room 1423, 111 Broadway.

OFFICE BOY, bright, wide awake, in large wholesale house; good chance for advancement. A. Steinhardt & Bro., B'way and 17th.

OFFICE BOYS; good opportunity for advancement. Address P. O. Box 325, City Hall Station, N. Y.

OFFICE BOY.
GOOD OPENING FOR BRIGHT BOY.
McCALL, 236 WEST 37TH.

OFFICE BOY wanted by insurance company. Apply to Mr. Purdum, 60 John St., New York City.

OFFICE BOY wanted; good chance for advancement. Call National Sponge and Chamois Co., 158 William St., N. Y.

OFFICE BOY, intelligent, accurate, good penman. Call P. S. S. & Co., 20 East 20th.

OILER AND WASHER wanted for night work; one who can run motor truck. Apply to Mr. Leopold, Spear & Co., 40th St. and 10th Av.

PATTERNMAKER.
A1 PATTERNMAKER IN FINE DRESS HOUSE; ONE WITH YEARS OF EXPERIENCE; UNDERSTAND THOROUGHLY HOW A GARMENT IS MADE, AND CAN REPRODUCE STYLES; EXCELLENT OPPORTUNITY, GOOD PAY, STEADY POSITION. CALL ALL WEEK,
PEGGY PAIGE,
18 WEST 32D.

PHOTOSTAT OPERATOR,

young man, with some experiencee on photostat machines; apply for interview Monday, 9 A. M.

WESTERN ELECTRIC CO., INC.,
EMPLOYMENT DEPARTMENT,
57 BETHUNE ST.
Near West St., 6 blocks south of 14th St.

PHYSICIAN WANTED—New York license, G. U. experience or training preferred. Address Dr. Linn Museum of Anatomy, 209 Main St., Buffalo, N. Y.

PRODUCTION CLERKS (2), one for night work. Apply 8:30-3. Mergenthaler Linotype Co., Park Av. and Hall St., Brooklyn.

PRINTING—Young man with thorough knowledge of the printing business as estimator and order clerk; unusual opportunity for advancement to the right man. H. K., 572 Times Downtown.

REPRESENTATIVE—Live wire by firm of certified accountants, capable obtaining engagements; high grade man with prepossessing personality desired; state experience. V 466 Times Downtown.

REPORTER for trade paper; state experience and salary expected. E 136 Times.

SALESMAN, SOUTHERN TERRITORY, carry high-class line hand-embroidered ladies' neckwear; commission. Box 775, 1,777 Broadway.

SALESMAN wanted, experienced, side line in shirts, overalls, pants; comission, Kuflit, 34 Orchard St.

SALESMAN, stock, wanted who can sell 7% preferred stock which is earning large dividends; commission basis. Z 223 Times Annex.

SALESMEN experienced on coats and suits; salary or commission. Henry Mandel, 15 West 27th.

SALES MANAGER for cement manufacturing company; state fully experience and salary. Box Z 260 Times Annex.

SALESMAN — Electric signs; commission basis. Tahl, 494 Atlantic Av., Brooklyn, N. Y.

SALESMAN experienced on display forms; good opportunity for right man. Call 8 to 10 A. M., 33 Bogart St., Brooklyn.

SALESMAN, sell new health accident policy; incomparable; large commission; part, full time. Kaplan, 156 5th Av., Room 1228.

SALESMAN (real estate) wanted; commission basis, drawing account to right live man. 506 East 175th St.

SALESMEN, business service; no books; commission. Lee, Suite 1303, 116 West 32d.

SALESMAN, experienced, to sell automobiles; commission basis. Z 329 Times Annex.

HELP WANTED—Male.

SALESMAN—ONLY THOROUGHLY EXPERIENCED RETAIL GROCERY SPECIALTY IMMEDIATELY, FOR STRAIGHT SALARY; TRAVELING POSITION, WITH EXPENSES, COVERING EASTERN, MIDDLE WESTERN STATES; NATIONALLY ESTABLISHED AND ADVERTISED FOOD PRODUCTS; WILL ONLY CONSIDER APPLICANTS GIVING NAMES LAST THREE EMPLOYERS, RESPECTIVE SALARY, AND REASON LEAVING EACH POSITION; ALSO SALARY EXPECTED AND TELEPHONE NUMBER. P 22 TIMES.

SALESMAN.
High-class, any line. We invite salesmen who want to make big money to investigate the earning power and modern scientific method of the book-selling business. We teach you by actual demonstration and furnish you the opportunity of making from $100 to $300 per week. We prove this statement. Drawing account against commission. Room 1954, 50 Church St.

SALESMEN — No glorious promises, but a real opportunity for you if you can stand investigation; we want you to sell stock in a dividend-paying commercial banking company either in New York or our home city; genuine leads and strong co-operation; commission. See Mr. Buck, 1 East 42d St., or phone Vanderbilt 7229 for appointment.

SALESMEN.
Exclusive jobbing house of ladies' trimmed and ready-to-wear hats desires competent and experienced hat men to have control of trade, road, and city. The salesmen we want are now similarly engaged, but are desirous of making a change for greater compensation and where amount of drawings is no object. None other need apply. P 16 Times.

SALESMAN, WOOLEN AND SILKS.
Good proposition with wonderful future for man with thorough knowledge buying and selling woolens, dress goods, also silks to cutting-up trades; to receive prompt attention write fully of past connections, experience, and salary to begin; letter only. Atlas Textile Co., 27 West 27th.

SALESMEN—LARGE FANCY FRUIT PACKING HOUSE REQUIRES THE SERVICES OF ONE OR TWO MEN; MUST BE WELL ACQUAINTED WITH THE FANCY GROCERY, FRUIT STORES, AND DELICATESSEN TRADE; SALARY OR COMMISSION. APPLY CHRISTO GEORGIADES & CO., 148 39TH ST., BROOKLYN.

SALESMEN calling on department stores and jewelry trade in United States and Canada to carry as side line bead necklaces; straight commission basis. In reply mention lines you carry, territory covered, &c. J 1019 Times Harlem.

SALESMAN WANTED,

to sell plush coats to office and jobbing trade; live wire; must be well acquainted with offices; good salary and bonus; state references, which will be treated confidentially. P 8 Times.

SALESMEN—We have an unusual opportunity for a few high-class salesmen on one of the best selling motor trucks in Brooklyn; experience not necessary; only producers with clean records need apply; commission basis. Oldsmobile Co., 1,296 Bedford Av., Brooklyn.

SALESMEN
wanted, experienced on ladies' beaded and fabric handbags; all territories open; highest salary and commission paid. E. M., 258 Times.

SALESMEN FINE LINE LADIES' SWEATERS AND BATHING SUITS, resident or traveling Middle West and South, to take side line on commission basis; only high grade men with large following; your application considered confidentially. W 286 Times.

SALESMAN—A high-class young man experienced in selling clothing or furnishings to visit college towns for a well-known New York retail establishment; this connection will prove both profitable and agreeable to the successful applicant; salary and commission. E 142 Times.

SALESMAN for electrical appliance proposition; no experience necessary; salary and commission; only those with high-class references need apply. Call Monday morning at 778 Rogers Av., Brooklyn. Ask for Mr. Nestor.

SALESMAN WANTED — EXPERIENCED SALESMAN TO SELL UNDERWEAR AND SHIRTS TO THE JOBBING TRADE IN THE WEST AND NORTHWEST; STATE EXPERIENCE; SALARY. H 775 TIMES DOWNTOWN.

SALESMEN—Prominent silk jobber requires services of two high-class, experienced salesmen calling on the cutting-up trade; only those with big following need apply; commission and salary. K. W., 209 Cable Building.

SALESMAN wanted, experienced selling boys' guaranteed clothing in the middle West; also one in New York and vicinity; must have the best of references and be able to show satisfactory annual sales; commission basis. J. Emil Dryfoos & Son, 5 University Place.

SALESMEN.
Excellent opportunity for energetic live-wires to call on hosiery, waist, and dress trade in city; experience preferred, but not essential; commission basis. Call 9-12, Hygrade, 317 East 64th St.

SALESMAN—WALL STREET HOUSE HAS OPENING FOR PRODUCING TELEPHONE SALESMAN; SALARY AND COMMISSION; OPENING LEADS TO SALES MANAGER. TELEPHONE SPELLMAN, HANOVER 9334.

SALESMAN WANTED for New York City only to sell our high grade line of novelty advertising blotters; we pay liberal commission; high class reference required. Stanwood Mfg. Co., 4 Tremont Row, Boston, Mass.

SALESMEN wanted to take a side line or carry our line exclusively; also resident buyers for misses' and children's straw hats; must be experienced in this line; following preferred; salary or commission basis; good opportunity for right party. W 274 Times.

SALESMEN—Prominent silk jobber requires services of two high-class, experienced salesmen calling on the cutting-up trade; only those with big following need apply; commission and salary. K. W., 209 Cable Building.

SALESMAN.
We require the services of a high-grade piano and player piano salesman for floor work; opportunity for advancement. Apply E. C. Pullen, Lauter Piano Co., 591 Broad St., Newark, N. J.

SALESMAN—RUGS,
to sell wholesale trade; city and incoming buyers; commission. E. T. Burrowes Co., 1,097 Broadway.

SALESMEN with following in folding box trade in New York and vicinity; liberal drawing account against commission; advancement to right party. Box 2, Station A, Brooklyn.

SALESMAN—Loose leaf; can make desirable connection with progressive house located near Brooklyn Bridge; state age, experience, and salary expected. P 731 Times Downtown.

SALESMAN, hosiery, familiar with Middle West, in New York office of Philadelphia hosiery mill; address own handwriting; correspondence confidential; salary. R 707 Times Downtown.

SALESMAN to handle good line of cotton kimonos; one who has department store following for New York and Vicinity; good chance for a live wire; commission or salary. Z 198 Times Annex.

SALESMAN for art hand work, sachets, French georgette crepe, decorative flowers, dress bouquets and novelties; references; salary and commission. Schroeder & Winkle, 837 8th Av.

SALESMAN WANTED SELL POPULAR SHOPPING BAGS, EAST AND SOUTH; MUST BE WELL ACQUAINTED WITH JOBBERS; SALARY OR COMMISSION. SIMON, 350 WEST 38TH ST.

SALESMAN—Good opportunity for right man experienced in selling leather goods; write, giving particulars about yourself, strictly confidential; salary or commission. W 244 Times.

SALESMAN, machine tool, to carry a set of precision tools as side line; one who travels through Middle West and sells to the purchasing agent direct; big profits; commission. Z 335 Times Annex.

SALESMEN, RETAIL CLOTHING.
Excellent prospects for live wire to manage credit clothing store, out of town, for large syndicate. Apply Adelberg Feder. Stores, 115 West 30th St.

SALESMEN—Downtown security house requires the services of experienced telephone salesmen; salary and commission. Apply Room 25, 49 Liberty St.

SALESMEN Wanted—Sell janitors' supplies to hotels, institutions, hospitals, &c.; salary and commission. Call after 4:30 or write American Sanitary Supply, 155 7th Av.

SALESMAN, Western territory, for New York dress concern; must have 5 years' experience; commission. Skudowitz, 129 West 29th.

SALESMAN, well educated, to handle adopted school supplement outside city; $1,500 first year, plus commissions. T. N., P. O. Box 108, Station F.

SALESMAN acquainted lubricating trade; will pay half profit. Oil & Greese Co. of America, 400 Flushing Av., Brooklyn.

SALESMAN, experienced, to take charge of gents' furnishing department in large store; steady position; apply by letter for appointment; confidential. M 529 Times Downtown.

SALESMEN on silk bags and pocketbooks, well acquainted with city trade, to work on straight commission. Address P 24 Times.

SALESMAN, LADIES' NECKWEAR.
Good opportunity for man with large following; commission; partnership considered. S. T., 761 Times Downtown.

SALESMAN wanted to handle line of ladies' undergarments as side line; New York City and New York State; commission basis. P 11 Times.

SALESMAN—Experienced auto accessories or specialties to handle new high class auto accessory; liberal commission. Mr. Myer, Suite 1428, 46 West 24th St.

HELP WANTED—Male.

SALESMEN.

THE GOODYEAR TIRE & RUBBER COMPANY.

The growth of the company demands a corresponding expansion of our sales force. The services of several well educated, dependable, successful salesmen who have had at least five years' experience selling goods at wholesale (cannot consider men whose experience has been in the cloak and suit, dress goods and allied lines) are needed for territory covered by our New York City and New York State branches.

Only salesmen of recognized ability whose selling records will stand the closest investigation and who are desirous of growing with our organization will be considered; opportunity is limited only to the individual's industry, ambition and business producing ability. Previous rubber experience not essential; training in the company's merchandising methods provided; salary and traveling expenses. Telephone Mr. Bedford, Columbus 9210, Tuesday, 6:30 P. M. to 9:30 P. M. only.

SALES ENGINEER
A NUMBER OF MEN ARE NEEDED IMMEDIATELY TO START OUT AFTER A SHORT INTENSIVE TRAINING; THESE MEN MUST POSSESS AN ENGINEERING EDUCATION, PREFERABLY MECHANICAL; EXTENSIVE EXPERIENCE IS NOT NECESSARY BUT EACH MAN MUST HAVE INITIATIVE AND HAVE ANALYZED HIMELF, THOUGHT OUT HIS FUTURE, AND DEFINITELY DECIDED UPON THIS FIELD; REPLY BY LETTER, GIVING YOUR QUALIFICATIONS AS CLEARLY AS POSSIBLE AND ENCLOSING SNAP SHOT OR PHOTOGRAPH. MANAGER, GENERAL APPLICATION DEPT., HYATT ROLLER BEARING CO., 1 MADISON AV., N. Y. C.

SALESMAN, MECHANICAL,

for representative manufacturer of temperature controlling devices, in the industrial steel; man with technical education and sales experience preferred; full details in first letter to obtain interview; salary basis.

T. D., BUSH TERMINAL P. O.,
BROOKLYN, NEW YORK.

SALESMEN.
A NATIONALLY KNOWN CORPORATION OWNED BY ROBT. H. INGERSOLL, MARKETING AN OFFICE APPLIANCE NOW USED AND INDORSED BY OVER 90,000 SATISFIED USERS, HAS AN OPENING FOR SEVERAL SALESMEN, IN AND NEAR NEW YORK CITY; IF YOU ARE A HIGH GRADE MAN WE HAVE AN UNUSUAL OPPORTUNITY FOR YOU; WE PAY A LIBERAL COMMISSION AT START. CALL AFTER 10 A. M. SEE OUR MR. J. H. DUNKELL, 450 4TH AV., 9TH FLOOR

SALESMEN.

Become a supersalesman by joining our Sales Service Club, and when you are salesfit we equip you with LEADS—that lead to results—for marketing our dividend paying (7%) preferred stock (with bonus of common stock). The tremendous advertising campaign of our product gives you unusual co-operation for the sale of our securities backed up by a sales statement which makes YOUR JOB SURE FIRE and brings big earnings on a strictly commission basis. Mention past performances in your reply. W 238 Times.

SALESMEN.
Unusual opportunity offered four high-grade men desirous of earning $10,000 to $15,000 life upward, commissions, selling life income contracts; successful lead system. Call Mr. Shomo,
Suite 1130,
111 BROADWAY.

SALESMEN.

For all territories; must have connection among retail and jobbing trade in hardware, housefurnishing and department stores; commission with drawing account. B. C., 421 Times.

SECURITY SALESMEN who have made good on telephone; Wall St. offers splendid opportunity to clever and intelligent men who are sincere and have good record; advancement, with good salary and commission. Phone Mr. Ravey, Rector 6165.

SECRETARY—Man about 30, who possesses initiative, understanding of office routine and efficient at details; one who can be trusted with confidential matters; capable of taking stenographic notes for an executive of a diamond and jewelry concern; we would prefer a man who understands handling of diamonds, but this is not essential; he must be thoroughly trustworthy and bear the most scrutinizing investigation; state age, salary expected, experience and education. T 425 Times Downtown.

SECURITY SALESMEN.
Reputable investment house wants 2 experienced salesmen to sell meritorious oil issue; an unusual opportunity for several live men to connect with co-operative house; commission basis; drawing account will be allowed to men who can furnish proper credentials. Apply Room 537, 50 Broad St. Telephone Broad 7237.

SECURITY SALESMEN—We desire to secure the services of security salesmen in an established dividend-paying oil corporation; attractive commission, leads and co-operation; no advances. Ask for Mr. Kroll after 3 P. M., Room 1307, 516 5th Av.

SHIPPING AND CHARGE CLERK WANTED, PREFERABLY ONE WHO HAS BEEN CONNECTED WITH COTTON CONVERTING HOUSE; MUST HAVE EXPERIENCE AND EXECUTIVE ABILITY; GOOD OPPORTUNITY. W 325 TIMES.

SHIPPING CLERK.
MUST HAVE EXPERIENCE, IN 4TH AV. FACTORY AND COMMISSION BUSINESS; EXCELLENT OPPORTUNITY FOR RIGHT MAN; STATE SALARY. L. N., 209 CABLE BUILDING.

SHIPPING AND RECEIVING CLERK, for large automobile concern; good opportunity; state age, experience and salary expected. E 149 Times.

SHIPPING CLERK, retail dry goods store experience. Weisbecker, 270 West 125th.

STENOGRAPHER

wanted in N. Y. sales office of a large textile mill; a young man of good personal appearance; opportunity to becme salesman; state age, education and experience. P 702 Times Downtown.

STENOGRAPHER — EXPERIENCED; STEADY POSITION; GOOD WAGES; CAMPBELL, 1,970 BROADWAY.

STENOGRAPHER and typist, one familiar with Remington machine preferred; good opportunity for right person; state age, experience, salary expected. R 770 Times Downtown.

STENOGRAPHER—Young man, willing and capable, for office detail; some experience required; state age, experience and salary expected. S 472 Times Downtown.

STENOGRAPHER in steamship office; state age, experience, and salary desired. O 414 Times Downtown.

STENOGRAPHER, excellent opportunity for ambitious young man; must be thoroughly competent. Z 308 Times Annex.

STENOGRAPHER—Large textile house; give references, experience, salary desired; rapid advancement. R 700 Times Downtown.

STENOGRAPHER, experienced Royal machine; good wages; competent person. Kuhmarker, 149 West 24th.

STENOGRAPHER—Young man, experienced and generally useful; good opportunity. Ideal Dress, 134 West 29th.

STENOGRAPHER, experienced; permanent. Phone or call J. O. Catt, 49 Leonard St.

STOCK SALESMEN.

Wanted—Stock salesmen to handle active securities on commission basis; excellent opportunity for good, capable men. Bligh & Co., 295 Broadway. Telephone Worth 5108-5112.

STRUCTURAL STEEL DRAFTSMEN, BY OLD ESTABLISHED ENGINEERING CORPORATION; LOCATION, NEW YORK CITY; OPPORTUNITY, ADVANCEMENT; STATE SALARY EXPECTED AND EXPERIENCE, IN REPLY WHICH WILL BE TREATED CONFIDENTIALLY. W 436 TIMES DOWNTOWN.

STRUCTUAL STEEL CHECKERS WANTED BY OLD ESTABLISHED ENGINEERING CORPORATION; LOCATION, NEW YORK CITY; OPPORTUNITY, ADVANCEMENT; STATE SALARY EXPECTED AND EXPERIENCE IN REPLY WHICH WILL BE TREATED CONFIDENTIALLY. W 435 TIMES DOWNTOWN.

HELP WANTED—Male.

SUPERINTENDENT,

by a large corporation manufacturing stamped light sheet metal articles made from brass, steel and other basic metals; applicant must have at least 10 years' successful experience in this position; also be conversant with the mechanical and finishing branches of this industry, which includes buffing, electro-plating, &c.; to be considered you must state age, experience in detail, furnish names of former employers, salary and when available. Address Novelties, Box 165 Times.

TAILORS' TRIMMINGS.

Tailors' trimmings, jobbings house wants bright young man with some experience in this line; splendid opportunity for advancement; give all particulars of experience, also former employers. M. K., 107 Times.

TIME STUDY MAN WANTED,

Experienced in taking time studies of hand operations;

State age, salary expected, and full details regarding experience, &c.

All letters treated confidentially.

Z 290 Times Annex.

TIMEKEEPER, experienced for large construction job near New York; $30 per week; apply by letter only; give all details P 7 Times.

TINSMITH, AUTO RADIATOR REPAIR MEN. UNITED MOTOR SERVICE, INC., 239 WEST 56TH ST.

TITLE EXAMINERS.

The Title Guarantee and Trust Co. desires the services of several attorneys for title examination work in its Jamaica office. Apply by letter or in person to 350 Fulton St., Jamaica.

TOOL DESIGNER—FIRST-CLASS DRAFTSMAN OF TOOL AND FIXTURE WORK. INTERNATIONAL MOTOR CO., NEW BRUNSWICK, N. J.

TOOLMAKERS,
for high-class work; steady employment; excellent surroundings, living and boarding conditions.
Apply only
S. S. WHITE DENTAL MFG. CO.
Princes Bay, Staten Island.

TOOL DRAFTSMEN.

Good opportunity for a few experienced men on design of

SPECIAL TOOLS,
JIGS, FIXTURES, &C.
Prefer men with at least five years' experience. Apply 8:30 to 3.

MERGENTHALER LINOTYPE CO.,
Park Av. and Hall St., Brooklyn.

TOOLMAKERS AND MACHINISTS, FIRST CLASS ONLY; PERMANENT WORK; 44 HOURS; HIGHEST RATES. O 426 TIMES DOWNTOWN.

TOOL DESIGNERS and A1 draftsman (2) required; prefer men between 25 and 30 years of age; state age and salary desired. Z 250 Times Annex.

TYPISTS, large insurance company; good chance to advance; salary to start $14 per week. R 718 Times Downtown.

TYPIST—Must be rapid, experienced dictaphone operator. Call United Press Association, 318 World Bldg.

WAGON BOYS—Six strong and willing; help delivering packages; also several for packing room importing lace house; $12 to start. P 14 Times.

WAIST SALESMAN WANTED.
LARGE PROMINENT WAIST MANUFACTURING CONCERN HAS OPENING IN MIDDLE WEST AND SOUTHERN TERRITORIES; KINDRED LINES MAY BE CARRIED; EXPERIENCED SALESMAN WITH GOOD FOLLOWINGS ONLY NEED APPLY; PREFERABLY THOSE COVERING SMALLER TOWNS; COMMISSION BASIS; ALL INQUIRIES STRICTLY CONFIDENTIAL. Z 207 TIMES ANNEX.

WANTED.
Mechanical designers and draftsmen, preferably experienced in design of sugar machinery; but power plant experience acceptable; permanent positions to suitable men; necessary to spend part of each year in Cuba; write fully, stating education, experience, salary expected, and date services will be available. Draftsman, P. O. Box 4, Wall Street Station, N. Y. City.

WINDOW TRIMMER.
Large electrical manufacturing company has an opening in a new merchandising department; experience in this line desirable but not necessary; applicant must possess adaptability and initiative; salary moderate at start but opportunity is exceptional; write, stating age and experience. R 780 Times Downtown.

YOUNG MAN, ambitious, in the office of a large fire insurance company; one with high school education preferred; salary $50 per month and H. C. L. bonus. Write J. L. C., P. O. Box 1104, City Hall Station.

YOUNG MAN, 16 to 18, for mailing department, office of established manufacturing corporation; experience unnecessary; good prospects for bright, ambitious American; references required. Apply 80 White St., Manhattan.

YOUNG MAN as an assistant to manager in an addition bindery; one who has had some experience preferred; state qualifications, references and salary expected; good opportunity for right man. R. V. 209 Cable Building.

YOUNG MAN with high school education for position in office of the treasurer, must be well recommended; apply by letter only, stating age, nationality and salary expected. Colonial Works, 253 Norman Av., Brooklyn.

YOUNG MAN to work in drug packing room and learn to operate a refilling machine; salary to start $15; excellent opportunity for advancement; permanent position. P 723 Times Downtown.

YOUNG MAN, experienced in clerical work; excellent opening for bright young man to learn business; Christian firm; write age, experience, salary expected. P 699 Times Downtown.

YOUNG MAN, single preferred, traffic department of large corporation; experience unnecessary; salary $110 per month; splendid opportunity for advancement. W 388 Times.

YOUNG MAN—16-18; ENERGETIC QUICK AND ACCURATE AT FIGURES AS ASSISTANT TO COST ACCOUNTANT; KNOWLEDGE OF TYPEWRITING DESIRABLE. CASSELMAN, 356 West 18th.

YOUNG MAN between 22 and 25 wanted to learn the selling end of a rapidly expanding business; high school education necessary; must be able to furnish first-class references and able to work; salary and bonus plan. E 123 Times.

YOUNG MAN, 16 to 18 years, for office work such as filing and handling of first-class mail; good opportunity for bright, neat young man; hours 8:30-6. Apply Mr. Kearney, 30 Barclay St.

YOUNG MAN, experienced on accounts receivable, card ledger; good opportunity and advancement; Christian firm; state age, experience, and salary expected. P 698 Times Downtown.

YOUNG MAN for downtown advertising agency; must start at the bottom; splendid opportunity to learn a good business; write, giving full particulars, including salary desired. R 778 Times Downtown.

YOUNG MAN for stock and order work; good advancement and opportunity for bright young man to learn business; Christian firm. 106 Lafayette St., second floor.

YOUNG MAN as stock clerk; experienced in notion and small wares; good chance for advancement; bring references. A. Steinhardt & Bro. Broadway and 17th St.

YOUNG MAN experienced in commercial stationery to assist in purchase and order departments; excellent opportunity for capable and willing person. P 4 Times.

YOUNG MAN TO MAKE HIMSELF GENERALLY USEFUL, RETAIL STORE; MILLINERY EXPERIENCE PREFERRED. T 972 TIMES HARLEM.

YOUNG MAN, as entry clerk and typist wanted in textile department of large export house; accuracy first requisite. R 764 Times Downtown.

YOUNG MAN,
experienced stock and orders; good salary; opportunity for advancement to bright party.
FRANK CO., 928 BROADWAY.

YOUNG MAN to sell soda fountains; fine opportunity for an ambitious worker; commission basis. T 960 Times Harlem.

YOUNG MEN, days, evenings; get orders and place sign letters on windows; experience unnecessary. B 67 Times.

YOUNG MAN, 17-18, textile house; general office work; handle mail; state salary desired. R 701 Times Downtown.

YOUNG MEN between the ages of 18 and 19 wanted by downtown bank as messengers. A 747 Times Downtown.

YOUNG MAN wanted, experienced in hardware trade. Apply Charles Weiland, 131 Reade St.

YOUNG MAN, age 17-19, as clerk in bank; experience not essential; state salary expected. J. B., 49 Times.

YOUNG MEN, subscription solicitors; exceptional offering to live wires; salary and commission. Jewish Tribune, 3 East 17th St.

HELP WANTED—Male.

YOUNG MEN, to learn the telegraph business; $15 a week during training, advancement to $1,200-$1,700 a year.

WESTERN UNION,
24 WALKER STREET.
ROOM 1702.
Near Canal and Broadway.

YOUNG MAN,
one who has had experience in wholesale glove line to wait on house trade; excellent opportunity for the right party; state age, experience, references, and salary expected. S. M., 227 Times.

YOUNG MAN for office work, one who can operate typewriter. 617 East 18th.

UNUSUAL
OPPORTUNITY.

YOUNG MEN,
18 TO 21,

$65 TO START.
RAPID SCHEDULED ADVANCEMENT
TO $1,200 TO $1,700 PER YEAR.

WESTERN UNION,
24 WALKER ST.,
ROOM 1702.
NEAR CANAL AND BROADWAY,
BETWEEN 9 A. M. AND 4 P. M.

STATIONERY.
Young man, sell goods and take orders; stationery department of 5t Av. store; state references and salary expected. D. B., 214 Times.

Instruction.

PUBLIC SPEAKING.
Men who can talk effectively to others, singly or in groups, are needed in business; visit, without obligation, the first session of a new class in public speaking at Pace Institute, 30 Church St., New York, which will be held on Saturday afternoon, Jan. 31, at 2 o'clock; observe for yourself the methods which have trained others to talk convincingly. Write, or telephone Cortlandt 1465 for further particulars. Pace & Pace, 30 Church St., New York.

ARE YOU IN THE RIGHT POSITION?
Thousands are in wrong positions. They do not know their capabilities. Our vocational analysis will determine your qualifications and the vocation in which you will achieve greatest success. Call here for full details. Booklet "K" sent on request. Merton Institute, Inc., 96 5th Av. (at 15th St.), N. Y. Tel. Chelsea 4054.

10 YEARS' EXPORT EXPERIENCE
GAINED IN 4 MONTHS
by joining our practical classes; come as our guest tonight, Monday, 6:15 o'clock; new class; convince yourself before joining. Call for particulars or write on business letterhead for booklet.
Export and Import Inst., World Building.

LEARN TIRE REPAIRING.
Tire repairing (vulcanizing) means an opportunity to start for yourself or learn a good trade; newly equipped school; attend any time, day or evening; individual instruction; rapid progress; get booklet and pass. Educational Dept., 302 West 57th St., N. Y.

ACCOUNTING INSTRUCTION.
A complete course in bookkeeping and general accounting; pupil is assured of a guaranteed future and competent of accepting a position after two weeks' study; course and full certificate $35.
MODERN EDUCATIONAL INSTITUTE,
171 West 71st St.

BOOKKEEPER—Get out of the rut; become a certified public or cost accountant; go into business for yourself; demand for expert accountants exceeds the supply; our graduates earn over $5,000 yearly; learn at home in spare time by our easy system; send for booklet and special offer. Universal Business Inst., 100 Pullman Bldg., New York.

LEARN motion picture and studio photography; earn $35 to $200 weekly; day, evening; easy payments. Brunel, 1,269 Broadway.

ARE YOU FIT FOR YOUR WORK?
Find out what you are best fitted for in life; personal analysis by Dr. S. S. George, former U. S. Army psychologist. Apply The Vocational Guidance Inst., Room 17, 2,255 Broadway (81st St.) Schuyler 10140.

EARN $35-$100 A WK.—Learn motion picture, commercial and portrait photography; 3 months' course. Free Catalogue "T." N. Y. Inst. of Photography, 141 W. 36th St., N. Y.; 505 State St. (opp. L. I. Terminal), Bklyn.

SALESMEN, who have had experience in the selling books or courses in accountancy and bookkeeping or other specialties; drawing account against commissions. R 594 Times Downtown.

ACCOUNTANCY—New Mid-Winter classes are now forming; day or early evening sessions; write for helpful booklet, "Your Post-War Opportunity," and Bulletin 25. Pace & Pace, 30 Church St., N. Y.

LEARN TO BE A CHAUFFEUR—Pleasant and profitable work; day and evening classes. Send for free booklet and visitor's pass. West Side Y. M. C. A., 302 West 57th.

ENGLISH CLASSES FORMING.
Grammar, pronunciation, conversation, current events. Blanchard School, 44 West 50th St. Circle 2621.

BILLING CLERK—High class Christian corporation offers opportunity to experienced woman, good figurer; salary $20. J 17 Times.

ITALIAN — Individual expert instruction; Tuesday, Thursday, 7:30 to 9:30 P. M. Educational Dept., West Side Y. M. C. A., 302 West 57th St., New York.

Employment Agencies.

POSITIONS PAYING $20-$25.
OPPORTUNITIES FOR ADVANCEMENT.
We have positions now open for young men with some experience as:

LEDGER CLERKS,	$20-$22
ASSISTANT BOOKKEEPERS,	$22-$26
GENERAL CLERKS,	$20-$25

Office open daily, Saturday afternoon and Monday evening. No registration fee.
ASSOCIATED SERVICES,
1,482 Broadway (Times Square).

STENOGRAPHERS, Clerks—Christian firms; $18-$40; free registration. Fulton Agency, 93 Nassau St., 489 5th Av. Call All Week.

AUTOMOBILE EXCHANGE.

BIDDLE 1918 4-pass. SPORT SEDAN.
CADILLAC 1919 7-PASS. TOURING.
CADILLAC 1919 4-PASS. SPORT.
CADILLAC 1919 VICTORIA. 4-PASS.
PACKARD 1918 Fleetwood Town Brougham.
PACKARD 1918 FLEETWOOD ROADSTER.
PACKARD 1918 3-35 TOURING.
PIERCE 1920 Dual Valve suburban sedan.
PIERCE-ARROW 1920 Dual Valve Touring.
PIERCE-ARROW 1919 Dual Valve Touring.
PIERCE-ARROW 1918 Suburban Sedan.
PIERCE-ARROW, Series B-4 Limousine.
MERCER 1920 4-PASS. SPORT.
MERCER 22-73 SPEEDSTER.
MERCER 1917 4-PASS. SPORT.
STUTZ 1919 4-PASS. SPORT.
STUTZ 1918 ROADSTER.
STUTZ 1918 SPEEDSTER.
HUDSON WALTON SPEEDSTER.
LANCIA 1917 LOCKE SEDAN.
CUNNINGHAM 1919 SUBURBAN SEDAN.
PEERLESS 1919 4-PASS. COUPE.
SINGER 1918 4-PASS. SPORT.
KISSELL 1919 4-PASS. SPORT.
Cars Guaranteed 4 mos. Immed. Delivery.
BURRELLE, 1,700 Broadway, 5th floor.

BUICK sedan, perfect condition; electric starter, lights, &c.; good rubber; demonstration by appointment; no dealers; $1,500. Phone Franklin 2810.

BUICKS, 1919-1918 TOURINGS.
Roadsters. Flack, 1,700 Broadway, 3d floor.

BUICK 1918 sedan, excellent condition; bargain. Cook & Macconnell, 630 5th Av.

BUICK 1918, little six touring; like new. Hulett Motor Car Co., Inc., 12 West 62d.

CADILLAC 1917 Sedan, AAA1; good engine; newly reupholstered; finest material; newly renickeled fittings; newly repainted; best workmanship. Everett Dominick, 49 Wall. Hanover 7252.

CADILLAC VICTORIA COUPE 1919.
Almost new; cord tires, many extras; sacrifice. 2131 Circle, apartment 8B.

CADILLAC 1916 Amesbury limousine town car; PACKARD -1919 Fleetwood suburban sedan, 3-35. F. Turner, 20 Broad. Phone 4473 Rector.

CADILLAC, late 1917 cabriolet; recently overhauled; no dealers. Miss Harris, Blackstone Hotel, 50 East 58th; telephone mornings.

CADILLAC, 1915 seven-passenger touring; in hands of original owner; always been chauffeur driven; can be seen by appointment. E 138 Times.

CADILLAC "57" coupe; original paint; excellent tires; will sacrifice. Brenner, 510 Circle.

CADILLAC, Amesbury Sedan, 1918, fine condition. Wallace, 5 Columbus Circle. 3783 Columbus.

CADILLAC 1918, Victoria coupe. Call evenings, 780 Riverside Drive, Apt. 8G. Phone Audubon 6897.

CADILLACS, 1916; 5-passenger touring 1917; 7-passenger touring. Hulett Motor Car Company, Inc., 12 West 62d.

CADILLAC 1919 victoria coupe; perfect; make offer. Seen 123 West 64th. Meyer.

CADILLAC 1918 town car; slightly used; bargain. Seen 123 West 64th. Meyer.

CADILLAC 1917 Town Landaulet; excellent condition; a bargain. P. H., 111 Times.

CADILLAC 1918 limousine; almost new; make offer. Seen 123 West 64th. Meyer.

CADILLAC 1918 "57" touring car; bargain. Cook & Macconnell, 630 5th Av.

CADILLAC 1917 "55" landaulet; price attractive. Cook & Macconnell, 630 5th Av.

CADILLAC Victoria, series 57; will sacrifice for immediate sale. Call Circle 1582.

CADILLAC 57 touring; a bargain. Phone Circle 1582.

CADILLAC TOURING; EXCELLENT CONDITION; $575. CORTLANDT 5721.

CHALMERS sedan, almost new; $1,150; consider touring car in exchange. Morningside 6943.

AUTOMOBILE EXCHANGE.

CADILLAC 1919 Touring, 7-passenger.
CADILLAC Amesbury Sedan, type 55.
CUNNINGHAM 7-pass. Touring, prac. new.
HUDSON 1919 Coupe, 4-passenger.
LOCOMOBILE, series 3, latest, 7-pass.
MERCER 1919 4-passenger Sport.
PIERCE-ARROW 6-48, 7-passenger.
PACKARD 3-35 Touring.
PACKARD, 3-35 Fleetwood Coupe & Runab't.
PACKARD 1919 3-35 Dunham body Cabriolet.
RENAULT Limousine, latest importation.
HYGRADE AUTO EXCHANGE, INC.,
802-806 7th Av., Cor. 52d. Tel. Circle 1964.

CADILLAC TYPE 57 VICTORIA.
CADILLAC TYPE 57 TOWN CAR.
CADILLAC TYPE 57 TOURING.
CUNNINGHAM "V-3" TOURING.
HUDSON 1918 TOURING LIMOUSINE.
MARMON 1919 TOURING.
MARMON 1918 "34" CHUMMY.
MERCER 1919-1918 SPORTING 4-PASS.
PIERCE-ARROW "66" TOURING, SERIES 4.
STUTZ 1919 SPEEDSTER.
SCHOONMAKER & JACOD,
1,700 Broadway. Phone Circle 3323-3324.

CADILLAC VICTORIA TYPE 5.
CADILLAC 4-PASS. TOURING TYPE 5.
CADILLAC SEDAN, TYPE 5.
CADILLAC Limousine and Landau, TYPE 5.
CADILLAC 4-PASS. TOURING, TYPE 5.
PEERLESS 1918 SEDAN.
PIERCE-ARROW LIMOUSINE, 38.
PACKARD AUTO EXCHANGE CO.,
10 West 60th St. Columbus 5078.

CADILLAC "57" SEDAN "SPECIAL"
Almost new throughout
CADILLAC "57" COUPE 4-PASS.
An exceptional offering.
COLE USED CAR DEPT.
226 West 56th St. Circle 510

CHANDLER dispatch; latest model; run 1,800 miles 90-day guarantee; extra equipment. Hulett Motor Car Company, Inc., 12 West 62d.

CHANDLER Cabriolet; excellent for professional use; overhauled; 90-day guarantee. Hulett Motor Car Co., Inc., 12 West 62d.

CHEVROLETS—ALL 1920 MODELS.
Sedans, tourings, coupes, roadsters, delivery cars, ton trucks, taxis; also slightly used cars at big sacrifice, with new car guarantee; cash or easy terms arranged; no extra charge. Authorized Chevrolet Sales and Service, 351 East 149th St., Bronx. Melrose 10032.

CHEVROLETS, NEW 1920 SEDANS, TOURINGS, RUNABOUTS, TAXICABS AND 1-TON TRUCKS; IMMEDIATE DELIVERIES ON ALL MODELS; SMALL PAYMENT DOWN, BALANCE MONTHLY. PHONE SPRING 8399. LARRY GREENE CO., 186 LAFAYETTE ST., AUTHORIZED CHEVROLET DEALERS.

CHEVROLET, ALL 1920 MODELS.
Sedans, Tourings, Roadsters, Coupelets, Trucks, Light Deliveries, and Taxis. Immediate Delivery, Time Payments. No Extra Charge. Free Instruction. Simon, Authorized Chevrolet Dealer and Service Station, 2,466 Grand Concourse, Bronx.

COLE 1918 SEDAN,
Suburban type; excellent mechanical condition, repainted, renickled.
COLE USED CAR DEPT.,
226 West 56th St. Circle 510.

DODGE sedan, almost new; $1,350; consider touring car in exchange. Morningside 6943.

DORTS AND CLEVELAND SIX,
1920; all models, right from factory; easy terms; no extra charge; free instructions; also slightly used cars at big sacrifice. Authorized Dort-Cleveland Sales and Service, 2,468 Grand Concourse, Bronx. Foreign 8522.

FORDS, all models, pleasure, commercial; immediate delivery; small cash payment; balance monthly. Phone Volmer, St. Nicholas 4054.

FORD CARS ON EASY TERMS.
$175 down, balance $10 weekly; immediate delivery. E 1252 Times Bronx.

FORDS—Touring, roadsters, suburban coupelet, commercial. 20th Century Auto, 250 West 54th St.

HUDSON sedan, 1918, perfect throughout; bargain if sold immediately. Owner, Schuyler 4155.

HUDSON super six limousine for sale; 1918 model; price $1,800. 425 West Union St., Bethlehem, Pa.

HUDSON 1918 sedan; slightly used; bargain. Call, examine, 123 West 64th. Meyer.

HUDSON sedan; exceptional bargain. Information phone Plaza 96.

HUDSON sedan, 1917; elegant condition; sacrifice. Phillips, 176 East 75th.

HUDSON 1917 Sedan, J model. Harris, 1,700 Broadway. Circle 1582.

HUDSON Runabout landau 1919; will sacrifice. Circle 1582.

HUPMOBILE 1917, five-passenger touring; 1917 seven-passenger touring. Hulett Motor Car Company, Inc., 12 West 62d.

HUPMOBILE, 1918 sedan; special body; very cheap. R. Underhill, 9849 Vanderbilt.

KISSEL-CAR—TWIN SIX; LUXURIOUS APPOINTMENTS; GUARANTEED IN PERFECT CONDITION; COMBINATION SEDAN AND TOURING; BODY DEEP MAROON, 6 WIRE WHEELS, CORD TIRES, GREY SILK AND WOOL UPHOLSTERY FOR WINTER, SUMMER TOP, ARMY DUCK SLIP COVERS TO MATCH, MANY EXTRAS; MAY BE SEEN DOWNTOWN BETWEEN 9 AND 4 P. M.; PRICE $2,600; NO DEALERS. TELEPHONE MADISON SQUARE 2454.

LOCOMOBILE Sedan, just built by Blue Ribbon Body Co.; must be seen to be appreciated. Gotham Auto Exchange, 1,694 Broadway.

LOCOMOBILE, limousine; practically brand new. Phone Columbus 4986.

MARMON 1917 limousine; beautiful condition; bargain. Inspect at 123 West 64th. Meyer.

MAXWELL cabdiolet 1917; fine condition; many extra. Hulett Motor Car Co., Inc., 12 West 62d.

MOLINE-KNIGHT 1917 sedan, six-passenger, with extra touring body; mechanically perfect; in splendid running condition and fully equipped with extras; will sell cheap. Goodall-Thedford's Auto Garage, 305 West 96th St. Telephone Riverside 3586.

NASH 1918 SEDAN.
Beautiful 6-pass.; looks like new car; condition perfect; guaranteed. Mrs. Hayman, 222 Riverside Drive. Phone Riverside 6374.

OLDSMOBILE sedan 1918, little six; excellent condition. Hulett Motor Car Co., Inc., 12 West 62d St.

OLDSMOBILE 1918 roadster (4 passenger), like new. Academy 1394, Extension 69.

OVERLANDS AND WILLYS-KNIGHTS.
Reconditioned; all models. Open evenings. Willys-Overland, Inc., Broadway & 50th St.

PACKARD IMPERIAL LIMOUSINE, LITTLE USED; PERFECT CONDITION; LUXURIOUSLY EQUIPPED, HEATER, &c.; DEMONSTRATION BY APPOINTMENT. TELEPHONE 1580 WHITEHALL.

PACKARD—Touring, twin-six; used only 11,000 miles; perfect condition; bargain. "G. H. Y. S.," 51 East 76th St.

PACKARD 1916 landaulet; beautiful condition; bargain. Inspect at 123 West 64th. Meyer.

PAIGE SEDAN, beautiful job that you cannot tell from new; $1,275. Studebaker Rebuilt Car Dept., Broadway and 56th St. See Mr. Christie.

PAIGE little six touring 1917; excellent condition. Hulett Motor Car Co., Inc., 12 West 62d St.

PIERCE-ARROW 4B, 48, TOURING.
CADILLAC PHAETON, 4 PASS., 1919.
CADILLAC TOURING, 7 PASS., 1919.

1918 STUTZES,	ALL TYPES
1917 MERCERS,	ALL TYPES
1919 CHALMERS,	ALL TYPES
1918 FRANKLINS,	ALL TYPES

1919 NATIONAL TOURING & SPEEDSTERS.
1918 MURRAY TOURING & ROADSTER.
1918 PREMIER TOWN CAR.
S. G. V. TOWN CAR, FLEETWOOD.
LOBELL-ABORN,
237-239 WEST 55TH ST.

PIERCE-ARROW dual valve Delco 6-pass. T.
PIERCE-ARROW 1918, 48 H. P. Lim. Land.
PIERCE-ARROW 1918, 48 H. P. Coupe.
PIERCE-ARROW 1917, 48 H. P. limousine.
PIERCE-ARROW 1917, 48 H. P. 7-pass. tour.
PIERCE-ARROW 1917, 66 H. P. 7-pass. tour.
PIERCE-ARROW 1917, 38 H. P. 6-pass. tour.
PIERCE-ARROW 1917, 38 H. P. town car.
PIERCE-ARROW 1917, 38 H. P. brougham.
PIERCE-ARROW 1917, 38 H. P. 5-pass. tour.
PIERCE-ARROW USED CAR EXCHANGE, ON BROADWAY, COR. 57TH. CIRCLE 157.

PIERCE-ARROW late model limousine for sale; also 1913. 167 East 51st St. Telephone 4861 Plaza. S. Stephenson.

RENAULT, 1914, six cylinder, Kellner body, full collapsible touring landaulet. Plaza 3103, A. J. Davis.

RENAULT, Little Six, landaulet body. Plaza 3331, L. Dean.

ROLLS ROYCE 1920 chassis, brand new, immediate delivery. R. Underhill, 9849 Vanderbilt.

SEDAN WANTED.
State lowest price, make, year and condition. W 419 Times Downtown.

SEDAN—Beautiful 5-passenger sedan; like new; must dispose at once. Melrose 4195.

SIMPLEX, 1915, 50 H. P. shaft drive; ask for Mrs. Belmont's car. 42d St. Garage, 9th Av.

STEARNS KNIGHTS.

1920	4 Cyl.	5-Pass.	Slightly used.
1918	4 Cyl.	5-Passenger.	
1917	4 Cyl.	5-Passenger.	
1916	4 Cyl.	5-Pass.	Demountable top. $600.
1915	4 Cyl.	5-Pass.	$575. Real bargain.
1917	4 Cyl.	4-Passenger.	Landaulets and Limousines, $1,000 to $1,500.

PRICES RIGHT.
STEARNS COMPANY.
415 West 55th St. Phone Columbus 7600.

STEARNS-KNIGHT, 8 CYLINDERS
1917 MODEL LANDAULET
PRICE—$1,000 CASH
Has been recently overhauled and is in excellent mechanical and running condition. Purchase price includes many extras, all in good condition.
DEMONSTRATION CHEERFULLY GIVEN.
CHARLES L. GREENBAUM,
Metropolitan Distributors Company.
535 West 38th St. Telephone Longacre 1850.

STUDEBAKER—You can get immediate delivery and save $650 on a 1919 Big Six, 7-passenger touring, used very little and fully guaranteed by factory; this is an exceptional opportunity and warrants quick action. Studebaker Rebuilt Car Dept., 1,751 Broadway. See Mr. Christie.

AUTOMOBILE EXCHANGE.

STUDEBAKER, 6-cylinder, late model, cabriolet roadster; beautiful condition; many extras; ready for immediate use; ideal car for all year round. Studebaker Corporation, 1,291 Bedford Av., Brooklyn. Telephone Decatur 1484.

STUDEBAKER, 1918, late series, 6-cylinder, 7-passenger touring car; practically all new car, many extras; new car cost $2,400, sale price $785. Studebaker Corporation, 1,291 Bedford Av., Brooklyn. Telephone Decatur 1484.

STUDEBAKER, 1919 light-6, touring car; run very few miles; in exceptionally good condition; many extras; new car cost $1,900, in buying this car you save $600. Studebaker Corporation, 1,291 Bedford Av., Brooklyn. Telephone Decatur 1484.

STUDEBAKER Springfield Sedan, 1917; four new cord shoes; new paint; fine condition; a real opportunity to procure a closed car at a very low price. Studebaker, 1,291 Bedford Av. Decatur 1484.

STUDEBAKER, light-four, touring car; exceptionally good value; been used very little; many extras; sacrifice for $500. Studebaker Corporation, 1,291 Bedford Av., Brooklyn. Telephone Decatur 1484.

STUDEBAKER, 3-passenger coupe, in beautiful condition throughout; rebuilt, refinished and factory guaranteed; exceptional value at $885. Studebaker Rebuilt Car Dept., Broadway and 56th St.

STUDEBAKER, 1917, 3-passenger roadster; will sacrifice, because we need room, for $385. Studebaker Corporation, 1,291 Bedford Av., Brooklyn. Telephone Decatur 1484.

STUDEBAKER 1919 light six, 5-passenger, practically new, and in perfect condition; you can save $525 if you act quick. Studebaker Rebuilt Car Dept., 1,751 Broadway, 2d floor.

STUDEBAKER, equipped with Winter and Summer tops; 1917 model, 6-cylinder, overhauled and in beautiful condition throughout; a good investment at $985. Studebaker Corp., Broadway and 56th St.

STUDEBAKER, De Luxe, late model, series 18; beautiful lines, five wire wheels, extras; inspection invited on this car; Studebaker Corporation, 1,291 Bedford Av., Brooklyn. Telephone Decatur 1484.

STUDEBAKER 1917 Coupe, very fine condition; excellent car for physician or town use; exceptionally low priced. Studebaker, 1,291 Bedford Av. Decatur 1484.

STUDEBAKER Sedan, late model, 1918, fine condition throughout; slip covers, &c.; looks like new; will sacrifice. Studebaker, 1,291 Bedford Av. Decatur 1484.

STUDEBAKER Bix Six, 1919, touring; good condition; new paint, &c.; you easily save $700 on this car. Studebaker, 1,291 Bedford Av. Decatur 1484.

STUDEBAKER, beautiful 18 model 3-passenger roadster; rebuilt, refinished and factory guaranteed; $685. Studebaker Rebuilt Car Dept., 1,751 Broadway.

STUTZ SPEEDSTER.
Four-cylinder raceabout, in excellent mechanical condition; five new tires; bargain. Stearns, 415 West 55th St. Columbus 7600.

WILLYS-KNIGHT, limousine, 1918; practically new in both mechanical condition and appearance. 1,126 Bedford Av., Brooklyn. Phone Gechtur 444.

FOR SALE.
OWNER GOING ABROAD WILL SELL CRANE-SIMPLEX TOURING CAR; LATE 1917; CAR IN PERFECT CONDITION; DEMONSTRATION ON REASONABLE OFFER. COMMUNICATE PRIVATE GARAGE, 29 EAST 40TH ST., TELEPHONE MURRAY HILL 7176.

Landaulet, late 1917, eight-cylinder Knight motor, good running condition, new tires; owing to unexpected conditions this car must be sold; will be worth the price I am asking for it two years from now; exceptional bargain for any one wanting a high-class standard automobile; demonstration gladly given by the chauffeur. Write or phone Arthur A. McGovern, 5 West 66th St., Columbus 2928-9100.

Automobiles for Rent.

PACKARD new twin landaulet; monthly; reasonable. Bryant 5890. Horn, 252 West 4th.

Highest prices paid for cars.
Telephone before you sell,
Burns, 574 Melrose.

PACKARDS—Private; appearance; reliable chauffeur; moderate prices. Call Circle 1868.

LIMOUSINE for hire; careful chauffeur; hour, week, month; $3 hour. Plaza 5435.

Automobiles Wanted.

CADILLAC runabout wanted, 1918; no dealers. R. L. Dula, Vanderbilt 4633.

PACKARD twin six cars for hire. Williamson Service, 204 West 43d. Bryant 3530.

Automobile Bodies.

NEW SEDAN BODIES
for Packard and Cadillac touring chassis. LeRoy M. Gross, 1,778 B'way. Circle 4528.

HUDSON super six limousine body for sale; 1918 model; price $600. Address 423 West Union St., Bethlehem, Pa.

Automobile Instruction.

AUTOMOBILE KNOWLEDGE
is a valuable asset to increase your earnings. Learn at New York's most complete school. Mechanical course, $66; with Driving, $90. Write for Catalogue I, or phone 5270 Circle.
STEWART AUTOMOBILE SCHOOL,
225 West 57th St., at Broadway.

AUTO SCHOOL, WEST SIDE Y. M. C. A., 302 W. 57th St.—Largest and best school in U. S. Send for booklet and pass. Tel. Columbus 7920. Special classes for ladies.

ATKINSON AUTO SCHOOL, 235 West 50th St.—Superior instructors guarantee you expert knowledge; inspect equipment or write for booklet; ladies' classes.

AUTOMOBILE COURSE $60.50. Bedford Branch Y. M. C. A., 1,121 Bedford Av., B'klyn, Dept. C.

FOR SALE.

Two G. E. motors (direct drive), 2½ and 3¾ h. p.; also Eastman cutting machine, 6-inch stand; all in perfect condition. Call or phone Wood Wilson Co., 515 Broadway. Tel. Spring 4882.

Cash register, in excellent condition; three drawers; electrically operated; especially adapted for newspaper counter work; will sell reasonably on account of change in system. P 122 Times.

Machinery and fixtures, suitable for cloak and suit house; quick action needed. B. Schnall, 339 Fifth Av.

Partitions, wood and glass, 7 feet high; tenant moving and will sell 140 feet. Call 7 West 35th St., third floor.

Lamp shades, removal sale, special prices, very cheap; must be sold at once. Mountain Community, 176 Madison Av.

Beautiful blue and gold Chinese antique mandarin coat; seen by appointment. V 17 Times.

Paintings, studies suitable decoration club, den. Address mail, Studio, 309 Amsterdam Av.

Wanted—65-note pianola rolls; age no objection; give name and author. O 287 Times.

Spot cash for household furniture. Boneparth, 155 East 125th St. Tel. Harlem 1290.

Clothing.

CAPS—550 dozen Summer assorted men's and some boys' fancy, in original boxes from the manufacturer; up-to-date, clean goods; will sell the entire lot for $6.00 a dozen. 25 West 3d St., Cincinnati, Ohio.

Furniture.

Willow and Reed Furniture for all purposes direct from factory; largest selection; immediate delivery; lowest prices; imported French chairs up. Long Beach Willow Factory, 233 East 41st St.

Don't sell your household furniture, carpets, rugs, silver, linens, bric-a-brac, &c., before getting my estimate. May, 2,236 Broadway. Phone Schuyler 5503.

Antique imported Gothic oblong table; cost $1,000; will sacrifice; no dealers. Audubon 8100, Apartment 5F.

Office fixtures, tables, special machines, &c. J. Huchberger & Co., 93 5th Av.

Machinery.

For Sale—12 single motors with 12 machines, 4 cutting tables, 3 cutting machines. Skudowitz, 129 West 29th.

For Sale—14 machine tables, one Eastman electric cutting machine, brand new. Carlisle Hemstitching Co., 101 Wooster.

Purchase and Exchange.

TYPEWRITERS FOR RENT.
ALL MAKES. ALL SIZES.
Rental applied on purchase price.
Phone Worth 573. Quick auto service.
Lincoln Typewriter Co., 298 Broadway, N. Y.

Big Bargains—Slightly used office furniture, oak or mahogany; desks, chairs, files, tables, leather furniture, typewriters, adding machines, multigraphs, safes. Nathan's, 452 Broadway.

Highest cash price paid for furniture, contents of houses, hotels, apartments, pianos, books, carpets, works of art. A. Jones, 161 East 125th. Telephone 2787 Harlem.

Wanted—Pay full value contents apartments, houses, pianos, books, paintings, bric-a-brac. Miller, 120 University Place. Stuyvesant 3793.

Will buy dinner suit (Tuxedo), late model, good condition, or new; size 36; state price. E 883 Times Annex.

Grand piano wanted; will give $400 to $500; what have you to offer? T 965 Times Harlem.

Player piano wanted; please give name of player and price; answer quick. T 963 Times Harlem.

Highest cash for furniture, contents houses, apartments; pianos, china, rugs, bronzes. Polson, 157 East 47th. Tel. Stuyvesant 5577.

Oriental rugs, any condition, bought for cash. Basmajian, 30 W. 46th. Bryant 5101.

Piano wanted; will pay $100 to $150 for upright piano. T 964 Times Harlem.

Wanted, large safe. Phone particulars Spring 7275.

Wanted—Several second-hand trunks or baskets. Room 215, 32 Union Square.

LOST AND FOUND.

LOST—Southern Pacific Company Stock Certificate No. F 110860 for five shares in the name of John F. Walsh; notice is hereby given to show cause why a duplicate should not be issued. John F. Walsh, 42 Curtis St., Pittsfield, Mass.

LOST—Ladies dressing case, pigskin, brown canvas covered, initials "H. H. G.," at Pier 56, North River, Jan. 24, about 7 P. M., or in taxi from pier to Hotel Judson; no questions; reward. Return Gleason, Hotel Judson, Washington Square South.

LOST—Silver meshbag, Jan. 22, 5:30 P. M., between 48th St. and 7th Av. and 42d St. and Broadway. Finder keep contents and also receive suitable reward for return of bag, valuable to owner for sentimental reasons. Valerino, 308 West 97th St.

LOST—Saturday night, diamond pin set in platinum, gold back, corner 80th St. and Columbus Av., or 80th St. near 5th Av., or Automobile Club, West 54th St. Please phone Audubon 1393 or return to Conrad, 3,569 Broadway. Liberal reward.

LOST—Between Simpson St. subway station and Morosco Theatre and return to 180th St. and Southern Blvd., diamond bar pin; liberal reward. Private house, 1,105 Hoe Av., Bronx.

LOST—Gold wrist watch on black ribbon, marked "C. H. I." and date, at Hippodrome or Hotel Astor Saturday morning. Reward for return to Mrs. G. E. Ide, Hotel Plaza.

LOST—Pearl necklace on Madison Av., between 49th and 57th Sts., or on East 49th St., Saturday afternoon, between 3:30 and 4; large reward. Address Payson, 145 East 35th St. Tel. Vanderbilt 8408.

LOST—String cut corals, between Hunts Point subway station and 86th St. or on crosstown car, 86th St.; sentiment value more than intrinsic; suitable reward. Phone Intervale 2097.

LOST—Black silk hand bag, silver frame, containing three $10 bills and other articles, between 144th and 150th Sts. and Broadway; reward. Call Audubon 8804, Apt. 6B.

LOST—In taxi, brown suit case, initials B. J. C., going from 7th Av. to Club De Vingt, East 58th St.; liberal reward; name in suit Lorton Lee. Return to Mr. W. V. Hester, 116 East 63d St.

LOST — A black beaded bag, containing a large sum of money, 159th St. and Broadway-161st St.; liberal reward. Return Schultz, 684 West 161st.

LOST—A small sable neckpiece in taxicab taken at Plaza to 830 Park Av., on Saturday evening. Return to 830 Park Av. Reward; no questions asked.

LOST—Bank book No. 593,781, Seamen's Bank for Savings, 76 Wall St., New York; payment stopped and cancellation applied for. Please return to bank.

LOST—Lady's black handbag, Sunday afternoon, between 604 West 162d St. and Broadway and 164th St. Finder please notify above address. 3940 Audubon.

LOST—Certificate No. 0581 for 50 shares of Caddo Central Oil, in the name of Edward Savitcky. Notify J. H. Sulzbacher Co., 111 Broadway.

LOST—Man's sweater, brown with light stripes, left in taxi in front of Biltmore Hotel Friday afternoon; generous reward. Room 1537, 42 Broadway.

LOST—Blue serge trousers Saturday evening, Amsterdam Av., en route to tailor's at 115th St. Return to Wolfson, 1,109 Amsterdam Av. $10 reward.

LOST—Silver wrist watch, marked owner's name, Grand Rapids; reward. Notify 30 West 44th St.

LOST—Taupe squirrel scarf, 9th St. tube station, Saturday noon, Jan. 24; reward. Kents Place, Summit, N. J.

LOST—$75 reward for platinum bar pin containing 16 diamonds, lost late in December. Tiffany & Co. 5th Av. and 37th St.

LOST—Skunk fur neckpiece on 58th St., near Plaza; "Fisher, Furrier," inside. Return to 471 Park Av., Apt. 9A. Reward.

LOST—Diamond watch and chain; liberal reward. Blagden, Cortlandt 60.

$5,000 REWARD,
no questions asked, for return of a large button pearl earring, lost Tuesday morning between 71st St. and Carnegie Hall.
DREICER & CO., 560 5TH AV.

$75 REWARD.
Return gold vanity case with initials L. E. G. in diamonds; lost Jan. 17, vicinity of East 43d St. Marcus & Co., 5th Av. and 45th St.

Furs and Fur Wraps.

LOST—Saturday, 6:30, small fur neckpiece, Plaza, taxi (830 7th Av.). Phone 2490 Circle, Apt. 8B.

Found.

FOUND—Traveling bag; labels indicate secretary of Japanese gentleman. Apply to C. W. F., Room 815, 45 East 17th St.

FOUND—Ladie's gold watch, monogramed. Inquire A. Adler, 37 West 26th St.

Lost and Found—Cats and Dogs

LOST—Black chow (female) pup, Saturday, vicinity 76th St.-Riverside Drive. Return to 42 Riverside Drive. Liberal reward.

REFEREES' SALE.

SUPREME COURT OF THE STATE OF New York, County of New York—JOSEPH F. CULLMAN, as surviving Executor, &c., Plaintiff, against MIRIAM G. THORN and others, Defendants.

In pursuance of a judgment of foreclosure and sale duly made and entered in the above-entitled action and bearing date the 20th day of November, 1919, I, the undersigned, the Referee in said judgment named, will sell at public auction at the Exchange Salesrooms, Numbers 14 and 16 Vesey Street, in the Borough of Manhattan, in the City of New York, on the 2d day of February, 1920, at twelve o'clock noon, of that day, by Henry Brady, Auctioneer, the premises directed by said judgment to be sold and therein described as follows:

All that certain lot, piece or parcel of land with the building thereon, situate, lying and being in the Borough of Manhattan, City of New York, bounded and described as follows: BEGINNING at the corner formed by the intersection of the westerly side of Lexington Avenue with the southerly side of 113th Street, and running thence southerly along the westerly side of Lexington Avenue, one hundred (100) feet and eleven (11) inches to the centre line of the block between 112th and 113th Streets; thence westerly along said centre line of the block, thirty-one (31) feet and three (3) inches; thence northerly parallel with Lexington Avenue, one hundred (100) feet and eleven (11) inches to the southerly side of 113th Street, and thence easterly along the southerly side of 113th Street, thirty-one (31) feet and three (3) inches, to the corner aforesaid, the point or place of beginning.

Dated, New York, January 7, 1920.
JOHN S. SLATTERY,
Referee.

Goldsmith, Cohen, Cole & Weiss, Attorneys for Plaintiff, 61 Broadway, Borough of Manhattan, New York City.

The following is a diagram of the property to be sold; its street numbers are No. 138 East 113th Street and Nos. 1,814-1,820 Lexington Avenue, Borough of Manhattan, New York City, Section 6, Block 1640.

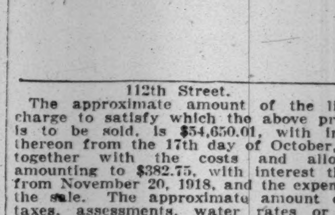

The approximate amount of the lien or charge to satisfy which the above property is to be sold, is $54,650.01, with interest thereon from the 17th day of October, 1919, together with the costs and allowance amounting to $382.75, with interest thereon from November 20, 1918, and the expenses of the sale. The approximate amount of the taxes, assessments, water rates or other liens which are to be allowed to the purchaser out of the purchase money, or paid by the Referee, exclusive of interest and penalty, is $5,398.68.

Dated, New York, January 7, 1920.
JOHN S. SLATTERY,
Referee.

9 P. M. Friday

Advertisements for the Business Opportunity and Automobile Exchange columns of the Sunday edition of The New York Times must be in The Times Building by 9 P. M. Friday.

Other advertising for the Sunday edition of The New York Times must be in The Times Building by 1 P. M. Saturday.

OPPORTUNITY

The best opportunity in the world means nothing to you unless you are prepared to grasp it.

Invest now in Guaranteed First Mortgage Certificates, and be ready when the opportunity comes. These certificates are especially suited for regular savings and yield an excellent income.

No loss in 27 years to any investor. We guarantee there never shall be.

Send for Booklet E-81.

LAWYERS MORTGAGE CO.
RICHARD M. HURD, President.
Capital and Surplus $9,000,000
59 Liberty St., N. Y. 184 Montague St., Bkn.

Tennessee Coal, Iron, & R. R. Co. Fairfield, Alabama

American Industrial Roofing Tile

If you are interested in getting a new building, you will want to know why firms like those listed below choose American Cement Tile for their roofs. Our booklet, "Data Sheets" will tell you.

Union Switch & Signal Co., Swissvale, Pa.
Crucible Steel Co., Syracuse, N. Y., Harrison, N. J., Midland, Pa.
Park Drop Forge Co., Cleveland, Ohio
Star Drilling Machine Co., Akron, O.
Gen'l Electric Co., Schenectady, N.Y.
Lafayette College, Easton, Pa.
Goodyear Tire & Rubber Co., Akron, Ohio

American Cement Tile Mfg. Co.
824 Oliver Building, Pittsburgh
50 Church St. New York
801 Otis Bldg. Philadelphia
509 Brown-Marx Bldg. Birmingham

NR

NR TABLETS help to relieve sick headaches, bilious attacks, tone and regulate the digestive system, make you feel fine.

ACTS ON THE LIVER, STOMACH, KIDNEYS
Nature's Remedy
NR-TABLETS-NR
A. H. LEWIS MEDICINE CO. ST. LOUIS, U.S.A.
25-TABLETS-NR

Get a 25c. Box. Your Druggist

BACO RUBBERS

Baco Rubbers protect your health—and your pocket-book as well. They save your shoes.
A. J. BATES & CO., Distributor

THE FRIENDSHIP OF BOOKS.

Those who enjoy the companionship of good books will find the Review of Books, issued with the Sunday edition of THE NEW YORK TIMES, most helpful in selecting new works. An atmosphere of authority pervades its comments and criticisms. May be subscribed for separately at one dollar a year by mail.—Advt.

ROCKEFELLER GIFT TO 5TH AV. CHURCH

Dr. Woelfkin Announces Donation of $212,688 from Foundation for New Baptist Structure.

MUST RAISE AN EQUAL SUM

J. D. Rockefeller, Jr., Tells Bible Class Long Working Hours Offset Mischief of Idleness.

Dr. Cornelius Woelfkin, pastor of the Fifth Avenue Baptist Church, announced yesterday that the Trustees of the Rockefeller Foundation had appropriated $212,688 to be devoted to the new church construction planned for Park Avenue and Sixty-fourth Street. The appropriation, representing the balance turned over to the Foundation by the executors of the estate of Mrs. Laura S. Rockefeller, wife of John D. Rockefeller, Sr., is contingent upon the raising of an equal sum from other sources.

The letter telling of the organization's action was received by William M. Crane, Chairman of the church's Building Fund Committee, and was written by Edwin R. Embree, Secretary of the Foundation. The communication pointed out that Mrs. Rockefeller was for many years an attendant at and a Sunday school teacher in the church, and expressed the belief of her trustees that the gift to the building project would be quite in line with her own wishes.

A resolution adopted by the controllers of the Foundation on Jan. 17, directing the appropriation, was inclosed. It stated that payments of the appropriation would begin when the Trustees were informed that a like sum had been paid into the building fund, and also conveyed the information that "any part of the appropriation not called for by Dec. 31, 1922, shall lapse."

The idea of a new edifice for the Fifth Avenue congregation dates back three years, and it was said yesterday that the cost of the building probably would be about $500,000, exclusive of the site's cost, reported to have been between $200,000 and $250,000. Recently, however, the statement was made that what the Building Fund Committee was seeking to accomplish could not be accomplished on the original estimate of $500,000, to cover both site and building, and that $200,000 additional was required. In line with this was Dr. Woelfkin's remark yesterday that everything to go into the construction of the edifice would be 100 per cent. higher today than when it was first contemplated. The pastor said that plans for the church were well under way, and that it was intended to make the building a gem architecturally.

Long working hours as an offset to the mischief of idleness was the burden of a talk by John D. Rockefeller, Jr., to the Men's Bible Class of the church later in the day.

"When we hear people talking about the six-hour day," said Mr. Rockefeller, "we have to stop and wonder what would happen. I tell you, I don't believe many of us could afford to have that much idle time on our hands. When my children ask me sometimes, 'Papa, why are you always kept so busy? Why have you, always, so many things to do?' I reply—and not without a good bit of interest and seriousness—that I keep busy because I realize that the devil has lots of work for idle hands.'

Character was the desirable thing to have, Mr. Rockefeller said, instead of mere reputation, but added that, like all things worth while, it could be built up only by "paying the price."

"The whole social and business and financial structure is built upon truth and honesty," he said.

NOISY SUNDAY AT BEDFORD.

Reformatory Women Howl and Rattle Doors Till Exhausted.

BEDFORD, N. Y., Jan. 25.—The inmates of the Bedford Reformatory continued their disorders today and were particularly rebellious during the services in the chapel. They continued to howl, to rattle their doors, and make as much noise as possible. They defied the keepers and the nurses who tried to quiet them, and finally it was necessary to send for Miss Helen Cobb, the Superintendent, who tried to restore order.

"We want to get out. We don't want to stay here," cried out the young women when the Superintendent asked them the cause of the disturbances.

Several of the women continued to shout until they were exhausted.

Universal Army Training Indorsed.

The Military Training Camps Association made public yesterday a letter sent to United States Senator James W. Wadsworth, Jr., in which the organization expresses its approval of the Army Reorganization bill, S. 3688, and promises the active support of its members and 1,200 branches throughout the country to aid the passage of the bill. The opinion is expressed that the bill, which provides for the universal military training of all young men between the ages of 18 and 21, will go a long way toward solving the problem of Americanization of illiterates and foreigners, the percentage of which so amazed the country when brought out in the statistics of the draft.

CHURCH AID FOR EDUCATION

Board Appointed to Assist Interchurch World Movement Program.

The Interchurch World Movement of America, of 45 West Eighteenth Street, announced yesterday that plans for the enlargement of educational facilities through the construction by colleges and universities of at least 1,000 new buildings within a period of five years, had been discussed at conferences held during the last few days between educators and officers of the movement. At the last of these conferences, held yesterday, the Council of Church Boards of Education announced the appointment of a committee to co-operate with the movement in the advancement of a greater educational program. Richard C. Hughes, university secretary of the Presbyterian General Board, is chairman of the committee.

The Association of American Colleges has already appointed a committee and the National Association of State Universities, the Association of Theological Seminary Presidents and the Association of American Universities are expected soon to name similar advisory committees to work with the Interchurch Movement, it was announced.

Fire Destroys 70 German Airplanes.

BERLIN, Jan. 25.—Some seventy airplanes, including two giant machines, which were lying in hangars at Warnemuende, Mecklenburg-Schwerin, were destroyed last night in a fire which occurred there. The origin of the blaze is not known.

CLEARANCE SALE

Entire stock of
CLOTH COATS
&
EVENING WRAPS
Fur trimmed
1/4 to 1/3 off

Clark & Weinberg
634 FIFTH AVE. NEAR 51ST ST.

Mid-Winter Sale
Hart Schaffner & Marx
Winter Suits and Overcoats,
Ulsters and Ulsterettes

Including every Blue, Black, Grey, and Fancy winterweight suit in our four big stores. Only dress clothes are excepted.

A mighty good thing to remember about clothes buying is this: The only clothes to buy in a Sale are those for which you would gladly have paid the regular season prices.

$38 and $35 SUITS ONLY.... $32.50
$45 and $40 Suits and Overcoats.... $37.50
$50 and $48 Suits and Overcoats.... $42.50
$60 and $55 Suits and Overcoats.... $47.50
$70 and $65 Suits and Overcoats.... $55.00
$85 and $75 Suits and Overcoats.... $67.50

Our higher priced overcoats are proportionately reduced

Now for the Boy!

Our Hart Schaffner & Marx suits and overcoats for Boys (sizes: 8 to 18) offer unusual money-saving opportunities at their reduced Sale prices. The Suits are $15.50, $18.50 and $24.50; the Overcoats, $18.50, $24.50, $29.50 and $39.50.

Wallach Bros.
Broadway, below Chambers
Broadway, cor. 29th
246-248 West 125th
3d Ave., cor. 122d

371

TRAVEL with "Courteous Money"

THE removal of war-time restrictions on transatlantic travel and the free delivery of passports for business or pleasure trips have opened to Americans the historic battlefields of Europe.

But wherever you may go, the funds you take with you are the most important part of your traveling equipment. Have you thought in what form you will carry the money you will require on your next trip?

The Columbia Trust Company Circular Letter of Credit eliminates all money anxiety and trouble. It is safe and convenient. It is easy to cash wherever presented. Besides, it acts as a personal letter of introduction. It obtains for you the courtesy, service and facilities of the 3,000 Columbia Trust Company correspondents throughout the world.

Mrs. K., a widely travelled New Yorker, said:

"My husband always provides me with a letter of Credit when I go abroad. I never carry funds in any other way, having found this the most convenient and the safest. They have always secured for me personal courtesy and promptness."

If you contemplate a trip either here or abroad, we suggest you make preliminary arrangements for your travel funds well in advance. We recommend as the best and most convenient way in which to carry your funds, a Columbia Trust Company Circular Letter of Credit, which can be obtained at any of our offices.

COLUMBIA TRUST COMPANY
Foreign Department

is fully equipped to render expert service and advice:

1. For transferring monies by mail or cable to all countries;
2. Buying and selling of foreign coin and bank notes;
3. Issuing drafts and circular letters of credit payable in the principal cities in the world;
4. Effecting foreign collections and buying approved bills of exchange;
5. Buying and selling of exchange for future deliveries;
6. Opening of credits in Dollars or foreign currencies to finance imports.
7. Accepting time bills of exchange against export or domestic shipments;
8. Securing credit information and reports on foreign firms and corporations and on trade conditions abroad.

The officers of our Foreign Department at Sixty Broadway, will be glad to discuss with you any transaction in which you may be interested.

IN FINANCIAL DISTRICT
60 Broadway

IN SHOPPING CENTRE
5th Ave. & 34th St.

COLUMBIA TRUST COMPANY

IN HARLEM
125th St. & Lenox Ave.

IN THE BRONX
148th St. & Third Ave.

Member of Federal Reserve System

Copyright 1920, C. T. Co.

A Slice From A Price Already The Lowest!

Clemons Ready-To-Wear Suits and Overcoats

TAILORED BY A MERCHANT TAILOR NOT JUST RETAILED BY A RETAILER

$50 Garments .. *now* $39.50
$60 Garments .. *now* $46.50
$70 Garments .. *now* $54.50
$80 Garments .. *now* $62.50

IT IS prudent to wait till Clothing Prices come down to the plane of your pocketbook, but it is imprudent *to wait too long*. These values solve your Clothes Problem, but unless you put pep in your step, resolutions are not worth their salt.

All Patterns, Weights, Weaves, Colors, Models All This Season's Last-Minute Style Touches

Clemons
Broadway at 39th Street

ADVERTISEMENT. ADVERTISEMENT.

SHALL not *all* Jews take pride in meeting the present emergency of their Federation in this year of the 48-cent dollar?

One million seven hundred thousand *NEW* dollars will do it.

Safeguard
Federation

The Federation for the Support of Jewish Philanthropic Societies of New York must raise $1,700,000 additional to meet the high cost of living. The 91 great Jewish institutions in Federation care for the sick, aged, destitute, orphaned, blind and handicapped Jews of New York.

Send checks to "Federation"
114 Fifth Avenue,
New York City.

Cuticura Hair Is Usually Thick and Healthy

Start him right if you wish him to have thick, healthy hair through life. Regular shampoos with Cuticura Soap will keep his scalp clean and healthy. Before shampooing touch spots of dandruff and itching, if any, with Cuticura Ointment. A clean, healthy scalp means good hair.

Dust children's skin with Cuticura Talcum, an exquisitely scented baby, skin and face powder. At all druggists' 25c.

Stop Your Coughing

No need to let that cough persist. Relieve the irritation, and remove tickling and hoarseness by soothing the inflamed throat with

PISO'S

Trotwood
EW
EARL & WILSON
TROY, N.Y.

IT WINS in a walk among the newer fashionable collars.

Leaving for Russia

Desire to meet parties interested in Russian import or export. E 146 Times.

SALES EXECUTIVE

Desires an opportunity to represent Eastern business on the Pacific Coast.

Is a Californian with Eastern executive experience, both sales and general.

At present occupying position as sales executive in very large manufacturing business in the East, but desires to return to California.

Has had broad selling experience both East and West.

Communications will be considered as strictly confidential.

Z 323 Times Annex.

To hold the Sunday Magazine and Book Review of The New York Times, strong, handsome binder capable of containing 52 issues sent by mail for $1.25.—Advt.